THE WEATHER
Local rains or snow tonight or Saturday; colder tonight; northeast winds.

THE LOWELL SUN

6 O'CLOCK

ESTABLISHED 1878 · LOWELL, MASS., FRIDAY JANUARY 24, 1913 · 16 PAGES 1 CENT

TO FORM COMMUNITY COUNCIL

Local Board of Trade Plans Organization of New Body—Big Event January 27

In the organizing of a "community council," the authorities of the Lowell board of trade have planned and made arrangements for a body that should and doubtless will accomplish a great deal of good for this city and the district surrounding it. Letters have been sent to all of the towns surrounding Lowell, inviting them to send three residents as delegates to a meeting which is to take place in the rooms of the local board of trade on, Monday evening, January 27.

The plan is to get representatives from all of the villages and towns in this vicinity together and unite them for the common good into a "community council." In towns where there is a board of trade, these letters have been addressed to the head officer of the organization; where such a board does not exist the communications have been sent to the selectmen of the town. Among the places which are expected to send delegates are Tewksbury, Billerica, Chelmsford, Tyngsboro, Dracut, Westford and many others.

At six o'clock in the evening a supper will be served the gathering in the board of trade headquarters in the Central building on Central street, after which the members will be called to order for the business session. It is the intent of those who have been the chief promoters of this council, to make its object the building of good roads, the repairing of those already built and their maintenance, the obtaining of the trolley express and many other things which are certain to redound to the common good.

It is expected that the delegates from the towns will at once see the benefit of such a council and that they will enter into the spirit of the thing and exert every effort for success. As guests of the convention, the three street department officers of the city, Commissioner James E. Donnelly, Superintendent of Streets Newell Putnam, and City Engineer Stephen Kearney will be present. It has been suggested to the authorities in the towns that in their delegation they have a highway surveyor, if possible, or someone acquainted with the needs as regards roads and highways.

AUTHORITIES NOT VERY CLEAR

As to Application of Workingmen's Compensation Act to City Departments

There has been more or less discussion relative to the Workingmen's compensation act as it applies to cities and the statement has been made that the city of Lowell does not carry any liability insurance. This statement, however, has no foundation, in fact, for the city does carry some liability insurance. As to the application of the Workingmen's compensation act to cities the men are few and far between who care to pose as authority on the subject. Even Dudley Holman, chairman of the commission appointed by the government for the adjustment of claims under the Workingmen's compensation act, confesses that he is not quite clear as to its application to cities and city employees.

Asked as to his opinion in the matter, Mayor O'Donnell, today, said: "I do not feel as if I knew enough about the matter to discuss it. Of course I am interested and have sought information concerning the act's applications to cities. I talked with Dudley Holman when he was in this city, and I think he was not quite clear in the matter. I do not know any better authority than Mr. Holman, yet I felt that he was not quite sure of his ground. The fact of the matter is, the authorities are anxiously awaiting the decision of the supreme court when occasion arises for a test case.

"Mr. Holman seemed quite sure that the water department would be subject to the rules of the act in question and he also thought that the sewers and cemeteries would come under the provisions of the act. He seemed to think that a department with an income was subject to the act, and I might say that he was very positive as to the water department. The only argument in favor of having the sewers come under the act is that the abutters have to pay a sewer assessment. I confess that I am rather at sea and I know there is still some degree of uncertainty even in the minds of the authorities. I am of the opinion, however, that the school, street, fire, police, charity, health and public buildings departments are exempt from the rules of the act."

All "hello" lines will be busy tonight at Lincoln hall.

TO ENLARGE THE PLANT

Bay State St. Ry. Will Build $10,000 Addition

The Bay State Street Railway company has been granted a permit for a $10,000 addition to its plant in Middlesex street. The addition will have to do with the coal pocket and boiler house. The addition will be of brick and concrete, 35 feet, 4 inches by 95 feet and one story high.

FRENCH CATHOLICS

To Maine Oppose the Ownership of All the Church Property by the Bishop of the Diocese

AUGUSTA, Me., Jan. 24.—Action toward the dissolution of the corporation by which all property of the Catholic church in Maine is vested in the bishop of the diocese was begun today when a bill was presented in the House. The bill was accompanied by a petition praying for the passage of the measure and signed by Godfrey Dupre, George S. Precourt, Albert C. Maynard, Albert Belland and Alfred Bonneau, members of the executive committee of the French American Catholics of Maine.

40,000 Miles in Motor Car

NEW YORK, Jan. 24.—Forty thousand miles by automobile, a trip through 33 countries, and around the globe, ended here yesterday, when Mrs. William A. Hall and her son, Melvin Hall, steered their car into its Broadway garage. Their trip is said to be the first of its kind accomplished by amateur drivers. They were out 117 tires and burned up 5000 gallons of gasoline, but suffered no serious mishaps.

The Halls, with their four-cylinder phaeton type car, sailed from New York June 10, 1911.

Attachments Recorded

Two attachments were recorded at the registry of deeds at the court house in Gorham street, against John S. Finnegan of Billerica, both arising from actions of contract. The first is of $10,000 and was brought by James E. Burke of Lexington while the second is for $1000 and was brought by William J. Wilson of Everett.

Saloon Entered

The liquor store of Charles K. Marren on Gorham street was broken into some time late last night or yesterday morning and $23 in cash was stolen from the cash register. The thief or thieves gained entrance through a bulkhead in the rear of the establishment. The police are working on the case, and although up to this time they have succeeded in connecting nobody with the break, nevertheless, they are confident that the mystery will be cleared up very soon.

INTEREST BEGINS SATURDAY, FEB. 1
—AT—
THE CENTRAL SAVINGS BANK
58 Central Street

FOR 64 YEARS
This Bank Has Never Paid Less Than
Four Per Cent.
City Institution for Savings
CENTRAL STREET
WARREN STREET · MIDDLE STREET

Fraternity Club Opening
Friday, January 24th
All members of organizations in Odd Fellows building are invited to attend and inspect the rooms. The Fraternity club is open to all gentlemen members of organizations in the building.

J
Merrimack St. Window
Showing an exquisite line of bargains for 25c
Bookseller & Stationer
UDD'S, 79 Merr'k St.

TO DECLARE WAR

DELEGATES WANT IMMEDIATE RESUMPTION OF HOSTILITIES

Trouble in Constantinople—Turkish Delegate Says Blood of Pasha is on Head of European Powers

LONDON, Jan. 24.—The confirmation of the news of the complete revulsion of feeling in Constantinople against the proposed surrender to the allies has created the impression among the peace delegates that war will begin again almost immediately. There are, however, two currents of opinion among the representatives of the Balkan league. One of these is in favor of asking Sir Edward Grey, as honorary president of the peace conference, immediately to convoke a session of the delegates at which the resumption of hostilities will be declared while the other urges that the powers should first be allowed to deal with Turkey before the allies take any action. The European governments already are in communication with regard to the situation arising out of yesterday's violent overturning of the Turkish government. The view here is that the reply to Turkey to the note of the powers must be awaited before any drastic action can be inaugurated. The lack of information as to the real meaning and scope of the movement in Constantinople precludes in the official view anything in the nature of peremptory action.

The delegates of the allies were busy all day obtaining the views of the foreign ambassadors to Great Britain and of Sir Edward Grey, the British foreign minister, prior to their meeting at the Servian headquarters this evening.

BLOOD OF NAZIM PASHA ON THE HEAD OF EUROPEAN POWERS

LONDON, Jan. 24.—The blood of Nazim Pasha, said one of the Turkish peace delegates here this morning, is on the head of the European powers. Their precipitate attempt to force Turkey into the unjust surrender of the fortress of Adrianople has borne its inevitable fruit.

The Turkish plenipotentiaries express the deepest regret for and condemnation of the killing of Nazim Pasha but declare that the events which occurred yesterday were to be expected by anyone who knows Turkey, the patriotism of her people and the spirit of her army.

The Ottoman delegates point out that only two of the European ambassadors in London know through experience what Turkey really is, these having spent many years in Constantinople. These are Paul Cambon, French ambassador and Marquis Guglielmo Imperiali, Di Francavilla, the Italian ambassador. Both of these diplomats, according to the Turks, tried to dissuade their colleagues from driving the Turks to extremities. The Marquis Imperiali used the expression "If we force Turkey to cede Adrianople and also deprive her of the islands in the Aegean sea the Turks will turn into wild animals."

Messages received from various points in the Balkans show that negotiations concerning the next development are proceeding actively between the capitals of the allies and the delegations here cannot be sure as to what will be their ultimate attitude until they have received instructions from their respective governments. The delegates, however, consider that the resumption of the war in the course of next week is almost inevitable even if as they think probable the powers should agree on active intervention by sending squadrons of warships to the Dardanelles and landing marines in Constantinople to protect the interests of their subjects.

FIGHTING IN SEVERAL PLACES IN CONSTANTINOPE THIS MORNING.

CONSTANTINOPLE, Jan. 24.—Fighting has occurred at several places in the city this morning. A dozen or more persons have been wounded and many arrests have been made. Great public excitement has followed the killing of Nazim Pasha, the former war minister and commander of the Turkish army, who was shot during public demonstrations here last night.

Enver Bey, who has taken such a prominent part in the overthrow of Kiamil Pasha's cabinet is a popular hero. Nazim Pasha's death by a shot from the revolver of Enver Bey or from that of Talaat Bey is believed to have been accidental. The two officers in order to protect themselves from the fire of Nazim Pasha's aide de camp, who had shot at them from a window, drew their revolvers and emptied them at him. The bullets struck and killed Nazim Pasha, who was seated inside the room. The scene outside the offices of the grand vizier when the leaders of the Young Turks arrived in the afternoon was a very dramatic one. There was a considerable crowd present and great enthusiasm reigned when some one unfurled a flag and waved it. The excitement became tense when Enver, mounted on a white charger, came in view, accompanied by several Turkish staff officers. As he dismounted before the door he made his request for an audience with the grand vizier and the gates closed as though automatically.

The commandant of Constantinople, Menga Pasha, stood on guard and refused to allow any one to enter except Enver Bey and Talaat Bey.

After a short consultation among the group outside Enver Bey and Talaat Bey returned and spoke to the commandant, who opened the door and let them in. There was a great outburst from the crowd when the two agitators entered the gates to confer with the grand vizier.

The demonstration seemed to be more or less expected for Kiamil Pasha immediately sat down, wrote out his resignation and handed it to Enver Bey who, with his companion at once went outside, mounted their horses and proceeded to the sultan's palace amid cheers of the crowd.

The sultan at first was unwilling to accept the resignation as genuine but after sending a messenger to the grand vizier and obtaining confirmation he called for Mahmoud Sherket Pasha and appointed him grand vizier.

Talaat Bey, the new minister of the interior, informed the European embassies this morning that all measures to secure the security of the city had been taken. He also addressed circulars to the provincial governors, explaining the reasons for the change in the government and calling upon the people to lend their moral and material aid to the government "which was determined to defend the interests of the country now faced with the prospects of a resumption of hostilities."

The new cabinet is constituted as follows:

Grand vizier and minister of war—Mahmoud Shefket Pasha.
President of council of state—Said Halam.
Interior—Hadji Ali.
Foreign affairs (temporary)—Mukhtar Bey.
Marine—Tcharuksula Mahmud.
Justice—Ibrahim Pasha.
Finance—Rifat Bey.
Public works—Balzaria Effendi.
Pious foundations—Hairi Pasha.
Agriculture—Djelal Effendi.
Posts—Oskian Bey.
Public instructions—Shukri Pasha.

TURKISH CABINET TO RECALL PEACE DELEGATES FROM LONDON

LONDON, Jan. 24.—The new Turkish cabinet has decided to recall the Ottoman peace delegates from London, according to a news agency despatch from Constantinople. The Turkish government is said also to have requested its ambassadors at Vienna and St. Petersburg to return to the Turkish capital.

Enver Bey, the most spirited leader of the Young Turks, yesterday was appointed chief of the general staff of the Turkish army.

WILLIAM H. DOOLEY IS ELECTED

Principal of Fall River Technical High School at Salary of $3000 Per Annum

The Fall River school board held a special meeting at noon today and elected William H. Dooley head teacher of the Fall River Technical High school. The salary was fixed at $3000 for the day school and additional for the evening school. Mr. Dooley will accept. He will not be able, however, to leave Lowell before March 1 and that is understood by the Fall River authorities. Mr. Dooley explained to the Fall River school board that in the event of his election he would not be able to take charge of the school there before March 1 and do justice to Lowell. Fall River is very fortunate in securing the services of Mr. Dooley and what is that city's gain is Lowell's loss. The first intimation that Mr. Dooley received of his election was a telegram of two words. The words were: "Congratulations. Unanimous."

Mr. Dooley has been in Lowell over two years and in that time he has done excellent work in organizing the industrial school in its various branches and securing the textile equipment largely without cost.

Morgan Renews Offer

NAPLES, Jan. 24.—J. Pierpont Morgan arrived here yesterday aboard the White Star liner Adriatic. Former Senator Aldrich of Rhode Island was a fellow passenger. They motored out to the ruins of Pompeii where Morgan renewed his offer to Director Spinazzola, to finance new excavations.

DOWS' MENTHOL CREAM
CURES COLD IN THE HEAD QUICKLY, PERMANENTLY.
Place a little in the nostrils. It dissolves—goes up at once—not down—reaches the seat of the trouble and—you're cured.
10c. tube, 25c. box. All Druggists.
A. W. DOWS & CO., Props.
Lowell, Mass.
(3)

Guaranteed Results. Progressive Painless Methods.
Gold Crowns · Porcelain Crowns · Enamel Crowns · Bridgework · Gold Fillings
Silver Fillings · Platinum Fillings · Porcelain Fillings · Cement Fillings
Teeth That Fit
Painless extraction free when sets are ordered. We employ experts. Lady in attendance.
BOSTON PAINLESS DENTAL ROOMS
16-17-18-19 RUNELS BLDG.

4% LOWELL INSTITUTION FOR SAVINGS 1829–1913 INTEREST BEGINS FEBRUARY 1 18 SHATTUCK ST. 4%

JILTED MAN ENDS HIS LIFE

Jumped Into Pawtucket Canal and Was Drowned—Had Applied for Marriage License

Despondent over the fact that his fiancee had given him up, George Boisvert, aged 26 years, residing at 122 Tucker street, committed suicide by drowning in the Pawtucket canal in Cabot street this noon. The deed was committed before a large crowd of people who were on their way to work. Boisvert jumped into the canal from the Cabot street bridge, and, although several attempts to save him were made, the man drowned.

Boisvert called at city hall Jan. 17 and filed his application for a marriage license, the bride-to-be being Miss Angelina Barbeau, aged 23 years, of 5 Racine place off Hall street. It was stated this noon by the mother of the young girl that the latter had given up all projects of marriage on the same date that the application was filed, and that is what led Boisvert to do away with himself. He was a widower, his wife having died in Canada but forty days ago, and today he was on his way to draw the insurance for the death of his wife.

Several attempts to save him were in vain. His twin brother, Remi caught him by the coat just as he was jumping over the canal bridge in Cabot street, but he could not hold him.

At the time of going to press the body had not been found, although Undertaker Albert's men are grappling the canal.

THE SUM OF $68,000 REQUIRED

To Meet Requests of City Employes for More Pay—Council Says City Can't Stand it

"The service of the day is over, and the hour come to rest. We resign into Thy hands our sleeping bodies, our cold hearths and open doors. Give us to awake with smiles, give us to labor smiling. As the sun returns in the east, so let our patience be renewed with dawn; as the sun lightens the world, so let our loving-kindness make bright this house of our habitations."

Robert Louis Stevenson is the author of this very beautiful prayer at evening and we pause to note that he did not say anything about an increase in pay. We are reminded of this fact because of something that was said today. It was stated that pretty nearly everybody in the employ of the city was looking for an increase in salary, known to its intimates as "raise."

Becoming somewhat interested in the general demand for more of the long green for services rendered, alleged and otherwise, we took occasion to go over the list as carefully as possible to ascertain just how much of a drag it would be on the city's purse if all the increases asked for were granted and we found that it would cost the city about $68,000 a year.

Now that is an amount not to be sneezed at and the chances are the city will not get the proposed "touch." The municipal council members are a unit in declaring that the city's finances are not in a condition to warrant any very general "raise" in wages and salaries, and it is sometimes rather difficult to differentiate between the two. To arrive at the grand total it was necessary, of course, to find out how many were seeking an increase and here's what we found: There are 200 elementary teachers who want an increase of $100 each and that figures $20,000. The superintendent of police wants an increase of $500 and the city bacteriologist has been mentioned for a $400 raise. The carpenters in the lands and buildings department want an increase of 40 cents a day and that would mean, approximately $1500; the painters and laborers of the same department want an increase of 25 cents a day and that would figure about $900. It would take at least $15,000 to satisfy the wants of the street department laborers and all they ask is an advance of 25 cents a day. The police want a like increase and that would mean $10,337 for patrolmen alone. The increase asked for by sewer department laborers would amount to $3750. An increase of $400 has already been granted; $200 to a clerk in the assessors' office; $50 to a clerk in the auditor's office and $150 to two clerks in the treasurer's office. In addition to this there are 60 men in the board of health who are looking for an advance of 25 cents a day and 15 at the Chelmsford street hospital who ask for an increase of $1 a week. That will be about all.

THE SESSION WAS BRIEF

Few Offenders in the Police Court

Many of the police court habitants seem to have taken a vacation from their regular routine for of late very few have presented their beaming countenances for sentence. This morning there were but four.

Frank J. Fallon was convicted of the larceny of an overcoat, valued at $12, from a Richard Harper. Fallon received a sentence of three months in jail and he entered an appeal.

Romeo Purtell blithely pleaded not guilty to a charge of drunkenness and undertook to explain the situation. The two officers who made the arrest, Quinlan and Considine, seemed agreed upon the fact that Purtell was drunk when they arrested him early this morning at the corner of Suffolk and Merrimack streets. They stated that he and several others became over boisterous and raised a disturbance at that place. Purtell had a record which Deputy Downey read to him and he nodded assent to each occasion as reviewed, when he figured in the police court proceedings. He had been released once, paid a fine of $6, and was under a suspended sentence to the state farm. He has a wife and child and Judge Enright suspended a sentence to the state farm for six months and placed the man on probation.

Harry B. Hastings was found guilty of being drunk and was placed on probation for a term of six months. There were several releases.

Juvenile Court

In the second session this morning, a newsboy named Nathan Fine was arraigned on a charge of larceny. It was said that a man had given him a dollar for a paper and that Fine failed to come back with the change. He was found guilty and sent to the Lyman school.

Quincy Teachers Ask More Pay

BOSTON, Jan. 24.—The high cost of living has been felt by the teachers in the Quincy elementary schools and they now petition the school board for a boost of $100 a year in salary, declaring that they have to pay $7 of their $12.50 per week for living expenses.

Headache
"How are your bowels?" This is generally the first question the doctor asks. He knows that headaches, bilious attacks, indigestion, impure blood, are often due to a sluggish liver. Ask him if he approves of Ayer's Pills.
J. C. Ayer Co. Lowell, Mass.

Look! Merchants Look!
Is there a black spot outside your store?
A black spot is the best background for a business boomer.
If there is one—
Light it up!
Light it up with a lively electric sign!
Lowell Electric Light Corp.
50 CENTRAL ST.

COAL At Lowest Prices
Fred H. Rourke
LIBERTY SQUARE

BABE BEATEN BY FATHER

Grandmother Claimed Child Was Abused

BOSTON, Jan. 24.—Mrs. Maria Hudson, mother of Raymond Hudson, told the court yesterday at the contest over the custody of Hudson's little daughter, Lucy, that her son had been disobedient as a boy and that he had been extremely cruel to the child, striking her so hard that she became unconscious, when she was but 22 months old.

Tears In Eyes

"I saw that man strike that innocent baby an unmerciful blow on her naked body which stunned her for awhile," declared the aged grandmother, and tears trickled down her cheeks.

Continuing her testimony, she declared that the child has a perpetual horror of being sent away from the Miner home in Dorchester and of being given over into the hands of the second Mrs. Hudson and her father.

Yesterday's witnesses in the case included Mrs. Maude Hudson, mother of the child, who resides in Providence; Mrs. Raymond Hudson, the stepmother; Mrs. Lucy Miner, the aunt with whom the child has lived, and Mrs. Maria Hudson, the grandmother, who was on the stand at the adjournment of court yesterday afternoon.

According to the mother of the child she is now well able to care for the little girl and would like to have her. She is, however, according to her testimony, quite satisfied with the home which the Miners are making for the child. She told of her domestic troubles leading up to her husband securing a divorce on the charge of cruel and abusive treatment.

Mrs. Miner told of the home which she has furnished the child and she said that she now thought the child's own mother was capable and a fit person to have the child, although she did not hold this opinion when the divorce was granted.

The first prayer which little Lucy Hudson was taught to say, according to the testimony of her stepmother, Mrs. Raymond Hudson, on the witness stand yesterday, was the old familiar "Now I Lay Me."

According to the witness, this prayer was not taught the child until long after Mr. Hudson's aunt, Mrs. Lucy Miner, had been given the custody of the child by the Vermont courts, where the husband had secured his divorce from his first wife.

The witness declared that she taught the prayer to the child while she had her with her on a vacation trip.

QUARTER METERS TO GO

Boston Gas Company to Remove Them

BOSTON, Jan. 24.—Preparations are under way by the Boston Consolidated Gas company to remove all of the prepayment gas meters in the city, which number upwards of 36,000.

This action has been decided upon after several months' consideration, and the cause for it is that the company is losing thousands of dollars a year because of bogus collectors robbing their meters.

Circulars are ready to be mailed to each user of a prepayment meter, informing him that unless more care is used by the holders of these meters in protecting the company from loss the meters will at once be replaced by a regulation meter. The circular states that $100 reward will be paid for information that will lead to the arrest and conviction of anyone guilty of robbing the meter money boxes.

The company maintains that it expects the users of the prepayment meter to guard the company against loss as rigidly as they would themselves, and in some locations, where the meters have been robbed month after month, quick action is to be taken on behalf of the company to save itself and the regulation meter will be installed in place of the prepayment quarter machine.

Ernest Barker, claim agent for the company, is authority for the statement that the number of meters broken into in one month has run as high as 200, and this, it is said, is not an unusual number.

FIGHTS FIRE IN SHAFT

Woman Saves Herself and Sister

BOSTON, Jan. 24—Discovering smoke issuing from the dumb waiter in the kitchen of her home on the top floor of the four-story brick apartment house at 7 Albermarle street, Back Bay, yesterday afternoon, Mrs. J. H. Kennedy for several minutes fought the fire in an effort to extinguish it. The flames were shooting through the shaft to the roof.

After she had opened the door of the dumb waiter and the flames burst into the kitchen, she dashed several basins of water into the shaft without having any effect upon the fire. She then sounded the alarm, which caused the other occupants of the house to flee to the street. Notifying her sister, who lived with her, Mrs. Kennedy proceeded to work her way down the smoke filled stairs with her sister.

In the meantime Fred Hagan, a janitor employed nearby, heard that the two women were unable to get out from their apartments. He met them on the second floor hallway and aided them to reach the street.

Noted Minstrel Dead

PHILADELPHIA, Jan. 24.—John H. Meyers a famous minstrel of a generation ago, and known in the theatrical profession as "Count" died in a hospital here yesterday. He was 77 years old.

A CARD

We the undersigned do hereby agree to refund the money on a 25 cent bottle of Grenoble Wild Cherry Syrup of Tar if it fails to cut your cough or cold. We also guarantee a 25c bottle to prove satisfactory or money refunded.

F. H. Butler & Co.	Brunelle's Pharmacy
A. Thomasson	Lewis Square
Fred O. Lewis	Pawtucket Street
F. C. Goodall	A. W. Lewis & Co.
Fall & Durkin	Gorham Street
Shaw	
D. T. McKeon	
F. P. Moody	Albert E. Moyes
Carleton & Hevey	Bridge & Middle Sts

Pelletier, the Druggist

Food Sale Today

By Ladies of the Tewksbury Congregational Church

The Bon Marché

DRY GOODS CO.

SATISFACTION OR YOUR MONEY BACK

WHY NOT BUY THAT VICTROLA NOW?

We have Largest Stock in Lowell.

Easy Terms If Desired

$2.00 P. N. CORSETS FOR $1.00

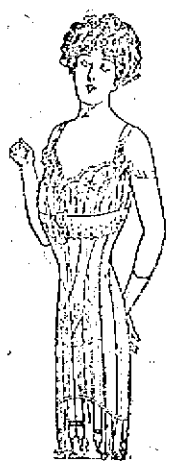

Fine Coutil, hamburg trimmed, with medium high bust, long hips, skirt hooks and four hose supporters. Sizes 18 to 30. Regular price $2.00. Sale price $1.00

Four Specials

WOMEN'S HAND BAGS

Made of Walrus or Seal, black only, with heavy German silver frame, double or single strap handles. Regular prices $3.00 to $3.49.
Special at $2.35

WOMEN'S HAND BAGS

Made of leatherette, in black and brown, in about all shapes. Regular prices 50c and 69c.
Special at 37c

WOMEN'S UMBRELLAS

With tape edge, gloria, steel frames, handsome assortment of handles to select from. Regular prices $1.00 and $1.25.
Special at 83c

SPECIAL LOT OF POCKETBOOKS

And Combination Envelope style, made of calfskin, seal and morocco. Regular prices 50c to $1.00.
Special at 35c

Still Lower Prices on Coats and Suits

This week we have been through our entire stock in our Garment Department and you will find a generous slice has been taken off every garment, to ensure a ready sale.

We guarantee our prices as low as the lowest, quality considered, and at these mark down prices you owe it to yourself to examine our stock before you purchase. Final Clearance Prices Now on Every Garment In Our Stock.

COATS

Black Coats that have been selling at $8.00 and $8.50; now in all sizes to 46 ..... $4.98

Black and White Stripes, Pretty Mixtures and Caracul Cloth, that have been selling at $15.00 to $19.75; now $9.00

$22.50 Plush Coats. NOW $13.98

$13.75 Mixture Coats NOW $7.98

$18.75 Boucles NOW $12.98

$18.00 Chinchillas NOW $12.50

$25.00 Black Coats NOW $14.98

SUITS

One small odd lot of Suits that have been selling at $10.00 to $28.50; now (mostly small sizes) $5.00

57 Suits in Chevrons, Cheviots, Broadcloths and Mixtures, that have been selling at $18.75 to $25.00; now 10.98

Your Choice of Any $20 to $27.50 Suit NOW $14.98

All Our High Grade Suits Selling up to $35 NOW $17.50

Your Choice of Any $35 to $75 Suit NOW $29.50

Silk Petticoats

Small lot to close, in blue and green changeable and plain black messaline.
Regular Price $2.98
$1.49

Children's Coats

Black Caracul Cloth, lined throughout, sizes 10-12-14 years only. Nice warm coats.
Regular Price $5.00
$2.69

Dressing Sacques

Flannelette Sacques, sizes 36 to 42, flowered patterns, and Persians; some with satin bound edges.
Regular Prices 79c and $1.00
39c

Misses' Coats

Nice lustrous Black Caracul, for misses and small women to 36 bust measure.
Regular Price $9.75
$3.98

Long Kimonas

Long Flannel Kimonas, dark or medium grounds, all sizes; Persian patterns.
Regular Price $2.00
$1.29

Fur Coats

Full length (54 in.) Coney Fur Coats, in brown or black, guaranteed satin linings, sizes 34 to 44.
Regular Price $29.75
$20.00

Petticoats

New Sateen, in emerald green or American beauty; also 65 light weight (half silk) Petticoats.
Regular Prices 98c and $1.50
65c

Silk Dresses

Only 8 in this lot; sizes 16-18-36 and 42 only. Blue figured, lavender, polka dots and black.
Regular Prices $10 and $15
$4.98

Dressing Sacques

Of extra heavy flannel, pretty patterns in red or navy.
Regular Price $1.49
69c

Children's Dresses

Your choice of any of our Ginghams or Galateas for ages 6 to 14 years.
Regular Prices $1.50 to $2.00
98c

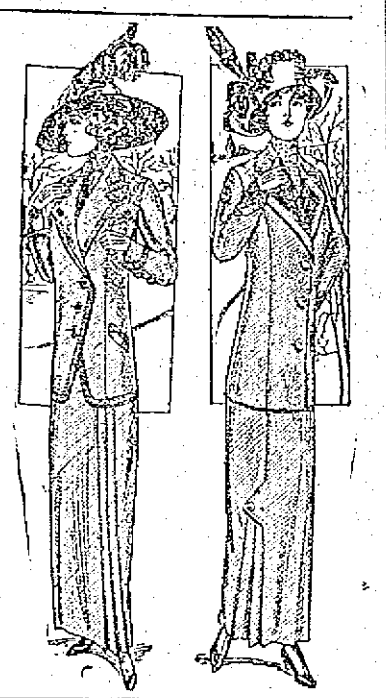

Don't Miss the Great Sale of MEN'S and BOYS' FURNISHINGS Now in Progress

All Broken Sizes and Discontinued Lots of

Queen Quality Shoes

AT

CUT PRICES

Dress Goods Specials

59c Fine Batiste for 49c Yard

All wool, 38 inches wide, in all the staple and evening shades, including black and white. value 59c. Special price
49c Yard

89c Storm Serge for 69c Yard

All wool, double warp, extra heavy, sponged and shrunk ready for the needle. Two shades of navy, garnet, hunter's green, brown, black and cream. Value 89c. Special price
69c Yard

$1.00 German Novelty Suitings for 75c Yard

Mostly brown and gray mixtures, shadow stripes and diagonal effects. Every fibre pure worsted, value $1.00. All at once price of
75c Yard

$1 Chiffon Panama for 75c Yard

54 inch all wool Panama, nothing better for serviceable all around wear. Colors Copenhagen, golden brown, navy, garnet and black, value $1.00. Special price
75c Yard

$1.59 Colored Broadcloth for $1.29 Yard

High lustre, made from fine lamb's wool, 52 inches wide, ready sponged and shrunk, all colors including evening shades, value $1.59. Special price
$1.29 Yard

$1.50 Imperial Black Serge, for $1.19

Strong, firm, fine twill, all pure wool, very serviceable and dressy, 54 inches wide, black only, value $1.50. Special price
$1.19

REGAL SHOES

FOR MEN

At Cut Prices

BROKEN LINES

and DISCONTINUED MODELS

IN

GOOD VARIETY OF SIZES

Norwegian Cabinet Resigned

CHRISTIANIA, Norway, Jan. 24.—The Norwegian cabinet under the premiership of Gen. Bratlie resigned today owing to its defeat at the general elections last October when the radicals and socialists won 54 seats from the liberals and members of the right who had hitherto composed the majority supporting the government.

Portland Liquor Fines $7000

PORTLAND, Me., Jan. 24.—Since the opening of the present term of the superior court more than $7000 has been paid in by liquor dealers. Yesterday Joseph L. Dow of Westbrook was fined by Judge J. E. F. Connolly $300 and $24 in costs, having pleaded guilty to an indictment alleging the maintaining of a liquor nuisance.

Oldest Graduate of Wesleyan Dead

NEW YORK, Jan. 24.—George G. Reynolds, dean of the Brooklyn bar and former superior court justice, died at his home in Brooklyn yesterday from injuries sustained from a fall downstairs Wednesday night.

Mr. Reynolds was nearly 92 years old and was the oldest living graduate of Wesleyan university, being a member of the class of 1841.

Patrick Mahoney of the Merrimack Clothing Company returned to the management of the store today, after an absence of several weeks on account of illness. This will be pleasant news for his friends in his home town of Billerica, as well as for his numerous well-wishers here in Lowell. Mr. Mahoney had a serious attack of illness but has completely recovered.

Mustard's Quick Relief Without the Blister!

You remember the good old-fashioned mustard plaster.

Your mother and your grandmother used to apply it whenever you had a cold, an ache or a pain.

It burned like sixty, but it surely did the work.

Here is the old family remedy, greatly improved by science and put up in Twentieth Century form—

The quick and blessed relief without the blister of the mustard, or the bother and messiness of the plaster.

MUSTEROLE

WILL NOT BLISTER

MUSTEROLE is a clean, white ointment, made with the oil of mustard. For MUSTEROLE, the oil of the highest grade of mustard is refined until it is as pure as human skill can make it.

You simply rub it on the spot where the pain is—rub it on briskly—and the pain is gone.

Not a blister is left even on tender skin! Instead it has a delicious, comforting effect.

You don't have to spread MUSTEROLE on a cloth. Just apply it with the finger tips.

You don't have to bind on a cloth. MUSTEROLE is so penetrating that it goes right through the pores at once.

And there is nothing like MUSTEROLE for Sore Throat, Bronchitis, Tonsilitis, Croup, Stiff Neck, Asthma, Neuralgia, Headache, Congestion, Pleurisy, Rheumatism, Lumbago, Pains and Aches of the Back or Joints, Sprains, Sore Muscles, Bruises, Chilblains, Frosted Feet, Colds of the Chest (it prevents Pneumonia.

At your druggist's—in 25c and 50c jars, and a special large hospital size for $2.00.

Accept no substitute. If your druggist cannot supply you, send 25c or 50c to the Musterole Company, Cleveland, Ohio, and we will mail you a jar, postage prepaid.

"My four-year-old son had severe bronchitis. I found Musterole the best thing I ever used."—Mrs. James Horlick, West Philadelphia, Pa.

"STEEPLECHASE JACK"

Who Painted Flag Pole on Sun Building

DROPPED INTO OFFICE THIS MORNING

Asked for Copy of Paper of Nov. 26, the Day He Did the Painting—Has Climbed Many Poles and Steeples

This morning Steeplechase Jack blew into The Sun office and asked for a copy of the paper of November 26. That was the day he painted the flag pole on the top of The Sun building.

Although a mere boy, only 24 years of age, this young man is one of the noted steeple climbers of the country, and has worked at his hazardous job in many sections of the United States. When he was employed on top of The Sun building, hundreds of people used to gather in the square to watch him at work in that dangerous place, even when a stiff wind was blowing.

When asked where his home was he answered that here, there, anywhere,—any old place where he could hang his hat, was home, sweet home, to him. He is known everywhere as Steeplechase Jack, but his real name is Hallet C. Parker, and he was born in New Hampshire. He travels all over the country doing risky stunts, and receives big sums of money for doing a kind of work in which he has almost a monopoly.

His greatest feat was the painting of the flag staff on the William Penn building in Philadelphia, which is 580 feet high. The flag pole of The Sun building, about 200 feet above the sidewalk, must have seemed a small matter compared with the Philadelphia job. He also painted the flag staff on the city hall in Philadelphia, which is one of the highest in the country.

Feels Shaky at Times

Parker admitted that he often feels shaky, especially since he has received a couple of tumbles. Once while working on a church spire, a rope broke and he came down 70 feet, and injured one foot in such a way that the big toe had to be amputated. On another occasion he fell 90 feet, but he had a miraculous escape, for, after turning many somersaults in the air, he landed on his feet, unhurt.

When he was in Lowell, Mr. Parker also painted the spire of the Hurd street church. Since then he has done many jobs on high buildings in and around New England. While he is an expert in his line, he says that he isn't in love with the business and is trying to make up his mind not to do any more climbing, as he realizes that any time he goes up may be his last. He belongs to a family of steeple climbers, as his brother was foreman on the job when the spire of St. Patrick's church was being finished.

To look at him, nobody would think for a minute that this young man was engaged in such perilous work as steeple climbing, because he looks more like a high school boy than a man who spends so much of his time in the clouds.

DON'T allow your health to be undermined and your pleasures marred by dental breakdown.

Your teeth are not too far gone. Don't wait. My business is to save them without pain at reasonable prices. Call and get free consultation. I have every modern appliance to extract and fill teeth absolutely without pain.

ALL WORK GUARANTEED

Full set of teeth $5.00
Gold Crowns and bridge work $5.00
Gold Fillings ..... $1 up
Silver Fillings ..... 50c up
Teeth cleaned ..... 50c up

Dr. B. D. Blanchard
352 Merrimack Street, Cor. Worthen, Opposite City Hall

Two Hundred and Forty Four OVERCOATS

Men's and Young Men's Models on Our Counters This Morning

You are sure to find your size among the number. And you are also sure to save a good bit of money on the purchase. Every Overcoat is marked down to bottom figures now. We had rather take a loss than carry a Coat over to next season---it's a good time to buy.

$30, $32, $35 OVERCOATS You can buy now for..... $24.50

$28 Overcoats Some nobby Coats in this lot at..... $21.50

$25 Overcoats All good ones and big sellers, now... $19.50

$20 Overcoats In a dozen different styles, priced now $15.00

$18 Overcoats Down to.... $12.75

$15 Overcoats Down to.... $9.75

Men's and Young Men's Suits

A general clean up of heavy weight Suits in fancy mixtures. A big variety of styles at very attractive prices.

Boys' Clothes

In all sizes from 3 up to 18 years. Overcoats, Suits, Knee Pants, Shirtwaists, all marked down.

Furnishing Goods

A clean up of broken lots and heavy goods, Shirts, Underwear, Hosiery, Gloves, Caps, at markdown prices.

TALBOT CLOTHING COMPANY

AMERICAN HOUSE BLOCK, CENTRAL ST.

A WORD TO YOU SHOE AND RUBBER BUYERS

Backward season. We find that we are heavily stocked with MEN'S, WOMEN'S and CHILDREN'S SHOES and RUBBERS. We are going to give you the biggest values in this town FRIDAY and SATURDAY. We would rather count the cash than to have this stock. That's the one reason we will sell at prices so low. All our other selling records are broken and smashed to atoms.. These are the prices before we take stock.

READ THESE BIG VALUES

$3.00 MEN'S SHOES, all new fall and winter styles, large variety of leathers to choose from. Sale price $1.95

$3.50 MEN'S SHOES, gun metal, Russia Calf, Button and Blucher, Goodyear welts. Sale price..... $2.45

$4.00 WOMEN'S SHOES, all styles and leathers, Goodyear welts. Sale price $2.45

$3.50 WOMEN'S SHOES, Gun Metal, Russia Calf, Vici Kid, Button and Lace. Sale price..... $1.95

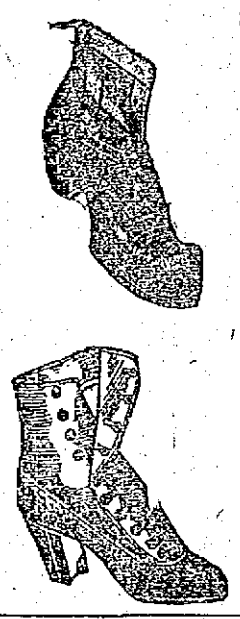

$4.00 and $5.00 MEN'S SHOES, all leathers. Style, Button and Blucher. Sale price $2.95

$2.50 MEN'S SHOES, Gun Metal, Button and Blucher. Sale price $1.65

347 PAIRS MEN'S UP-TO-DATE STYLES, all leathers. For Saturday only $1.45

Every Pair Guaranteed.

$3.00 WOMEN'S SHOES, every wanted style and leather, Button and Lace. Sale price... $1.68

WOMEN'S $3.00 VELVET SHOES, all sizes, at... $1.55

EXTRA SPECIAL—About 150 PAIRS WOMEN'S SHOES that retail from $2.00 to $5.00, all leathers; style, Button and Lace. Special for Saturday only..... 95c

RUBBERS——RUBBERS

Buy your winter supply and be prepared. All first quality, no factory damages or seconds. Every pair guaranteed. No fakes about former prices to deceive you.

$1.00 MEN'S RUBBERS, Storm and Low Cut. Special price 57c

$1.50 MEN'S OVERSHOES, Heavy Rubber Soles. Sale price 75c

MEN'S $3.50 and $3.00 FELT BOOTS. Sale price $1.87

60c WOMEN'S RUBBERS, all styles. Priced for Saturday only 39c

45c CHILDREN'S RUBBERS, Storm and Low Cut. Sale price 29c

LADIES', MISSES' and CHILDREN'S GAITERS, retail at 50c. Sale price..... 29c

SIX FAST SPECIALS FOR TODAY and TOMORROW

WOMEN'S $1.25 JULIETS, rubber heels, elastic sides, plain or patent tips, at... 67c

MEN'S KNEE RUBBER BOOTS, value $4.00. Special price $1.98

CHILDREN'S SHOES, sizes 5 to 8, Gun Metal, Blucher and Button, worth $1. Special price 49c

MEN'S AND WOMEN'S HOUSE SLIPPERS. Clearance price 33c

BOYS' EXTRA STRONG SCHOOL SHOES, regular $1.50 grade, at..... 97c

LITTLE GENTS' HIGH CUTS, worth $2.25. Special price 98c

EXTRA SPECIAL

About 256 PAIRS of MISSES SHOES, one or two pairs of a kind, Button or Lace. To be sold at 87c

MANUFACTURERS' SHOE SYNDICATE

OPEN EVENINGS 245 CENTRAL ST. NEXT TO THEATRE VOYONS

WE UNDERSELL THEM ALL.

NO SCHOOL TONIGHT

Evening Session of High School Cut Out Because of Entertainment—No School Bell Rang Last Evening

There will be no session of the evening high school tonight, the building being given up to the day pupils who will give an entertainment and dance.

No School Bell

The no school bell sounded last night and why it was rung nobody knows. There certainly wasn't any good reason for it as the rain was all over. People wondered when they heard the no school bell and there was criticism that was not at all favorable.

Fierce Battle in New York

NEW YORK, Jan. 24—Seventy garment workers gave battle with stones and revolvers in the streets of Brooklyn today with several hundred employes of a factory who refused to be persuaded or forced into quitting work. More than 30 shots were fired. One man was badly wounded and a number of others received minor injuries.

T. H. Elliott announced this morning the sale of two lots of land, located on line of Mansur street directly opposite Fairmount street upon which the purchasers propose to build two apartment blocks as soon as plans may be drawn.

A Marvel of Accuracy, Thinness and Beauty

We can commend the Hamilton to anyone who wants a timekeeper of perfect and continuous accuracy.

The Hamilton Watch

"The Railroad Timekeeper of America"

This is the watch that is proved by actual records to be carried by 56% of the railroad men on American roads where Time Inspection is enforced. We can sell you the complete watch, or we can supply a Hamilton movement fitted to your present watch case. All sizes for men and women.

GEO. H. WOOD

135 CENTRAL STREET.

CAKE SALE

OF THE

Ladies of St. Michael's Church

Tomorrow Afternoon and Evening

At Ribbon Store of Miss Susie Thorpe, 129 Merrimack Street

FOR RENT

The splendid offices on the second floor of the Harrington Building, formerly occupied by Louis Grunewald, the piano dealer. These offices are light, airy, easy of access, centrally located, with fine large windows. Rent reasonable. Apply to D. J. Harrington, Building Manager, Room 901 New Sun Building, or at The Sun Office.

WORK WANTED WASHING, IRONING, or cleaning by the hour. Inquire at 472 Central st.

GRAY ROBE LOST. OWNER'S name on inside. Return to Donovan Harness Co.

REFRIGERATOR, GAS RANGE, bookcase, for sale at 51 Tenth st.

ANNIVERSARY SALE AT THE RIKER-JAYNES DRUG STORE

CUT PRICE ON SODA

Tomorrow Only

6 Soda Checks for.....25c
12 Soda Checks for.....50c
25 Soda Checks for.....$1.00

THIS is the Third Anniversary of the Opening of our Lowell Store and we take this occasion to thank the people of Lowell and vicinity for their generous and ever increasing patronage.

Such a splendid increase as this business has shown since its opening is possible only by the support of our old friends and addition of many new ones. To make this sale one that will be remembered by all of our old friends and the many new ones that we create, we will offer some extremely low prices on seasonable and desirable articles.

THIS SALE IS FOR SATURDAY, MONDAY AND TUESDAY ONLY.

FREE HOT SODA

To encourage early shopping we WILL SERVE FREE UNTIL 12 M. TOMORROW ONLY to customers making purchases to the amount of 50c or over, regardless of the other souvenirs given to them, a cup of our delicious New Process Hot Chocolate with rich whipped cream.

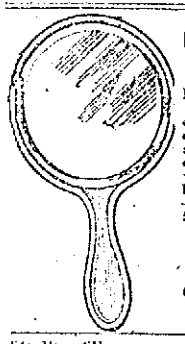

English Hand Mirrors

Bevelled Plate Mirror in a celluloid handle. We consider this one of the greatest values ever brought over,—easily worth 50c. Sale price

33c

Sterling Silver Handle

PAPER CUTTER

Worth at least 50c, together with a box of Copley Linen Stationery, containing 36 sheets and 24 envelopes of fine linen finish writing paper, worth 25c, 75c value. Both for **50c**

FREE

To the First 2500 Customers, Regardless of Amount Purchased

THE MANUFACTURERS OF

Steero Bouillon Cubes

The finest article for making beef tea and bouillon, have co-operated with us and we will distribute absolutely free, 2500 Samples of Steero Cubes.

They are for home use to demonstrate their practicability and supreme quality. Just ask for a package tomorrow.

FREE At Candy Counter

With a purchase amounting to 10c or over—a trial bottle of the famous

MARY GARDEN PERFUME

Acknowledged by the best judges to be the best of all imported French Perfumes.

FREE with every purchase of 25c or Over AT ANY COUNTER

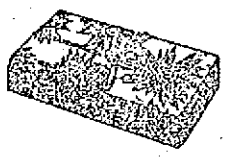

A souvenir box of Riker's Perfect Chocolates. These packages have been prepared for us by "Guth" of Baltimore, well assorted, neatly packed, fresh and delicious.

ONLY ONE TO A CUSTOMER

FREE with a purchase of $1.00 or Over AT ANY COUNTER

We will give you a bottle of Riker's Everlasting Sachet Powder.

May be had in the following odors: Violet, Rose, Heliotrope, Charmona, Incensia.

FREE With a purchase of $2.00 Or over, at any counter

Outing Kit

Fibre grass, linen lined, with smart trimmings and a staunch leather handle. Small enough to be convenient, big enough to hold a lot. Size about 4x11x12. Convenient for picnics, fishing or outing, for school children, and may be used for shopping.

This is the only souvenir given with a purchase of $2. To get other souvenirs the required amount must be purchased above $2.00.

FREE with a purchase of $3.00 or over AT ANY COUNTER

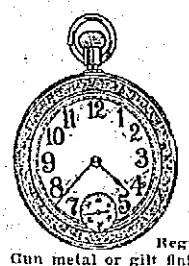

Guaranteed Watch

Regular Price $1

Gun metal or gilt finish. Stem wind and stem set. Will stand the knocks better than your expensive timepiece will keep good time.

FREE An Aluminum Tea Ball to every purchaser of a half pound

INARI BLEND TEA

May be had in Ceylon, Oolong or English Breakfast Blends, each blend guaranteed by us to consist of the most delicately fragrant tea leaves.

Both Tea Ball and 1-2 lb. of Tea for... **27c**

SPECIAL PRICES ON RUBBER GLOVES

For housekeepers and others who desire to protect their hands:

JAYNES' Handy Gloves Of a quality usually retailed at from 50c to 75c a pair.

39c

JAYNES' Household Gloves Nothing better made; at this sale we offer them at

93c

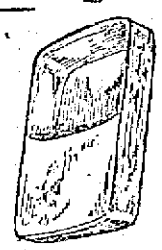

Douche Pans—Domestic white enamel, extra quality, light weight steel. $1.25 value. Anniversary Sale

87c

Bed Pans, excellent quality domestic white enamel. $1.50 value. Anniversary Sale

$1.17

Fountain Pen With Box of Writing Paper

19c

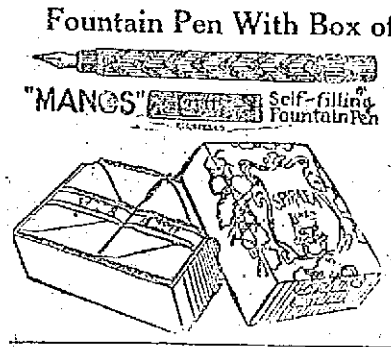

Pen imported from Austria guaranteed by the importers to write perfectly and is self-filling.

By a simple turn to the right the pen fills, a turn to the left and it is ready to write with.

You can afford several for emergencies and it's just the pen for school children, 24 sheets, 24 envelopes and Fountain Pen —All For **19c**

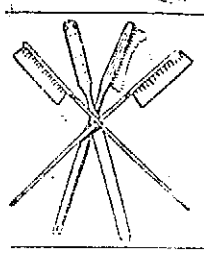

Tooth Brushes

Imported Tooth Brushes, 4 rows of bristles, ventilated backs. An unusual opportunity to put in a good supply. The price is only made possible by the fact that we have just imported 1000 gross. This brush would be considered good value at 15c. Special Anniversary Price

7c Each, 4 for 25c

Not over 1 dozen to any one customer

Pocket Manicure Set

Nail cleaner, stick of nail polish and a nail polisher, all in a round celluloid case small enough to carry in the purse. Anniversary Sale Price **19c**

Folding Umbrellas

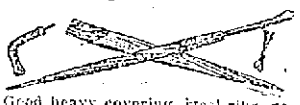

Good heavy covering, steel ribs, natural handle, well finished and strong. Ladies' or gents' style. The handle is removable and the lower tip of cane folds over, making it of proper size to put into suit case. Seldom sold for less than $1.25. Anniversary Sale Price..... **79c**

VERY FINE QUALITY GILT EDGE

Playing Cards

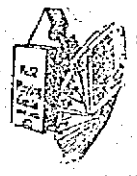

In a wide assortment of fancy backs. Regular 50c a pack value.

Special for this sale,

19c

Bath Room Sets

5-Piece Bath Room Set, comprising the following: One 18-in. Towel Bar, 1 roll Toilet Paper Holder, 1 Bath Tub Soap Holder, 1 Stand Soap Dish, 1 Tumbler and Tooth Brush Holder; all made of brass, heavily nickel plated, every piece guaranteed; regular price $2.00. Anniversary Sale Price **$1.19**

GLASS BATH ROOM SHELVES

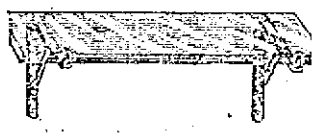

With nickel plated brackets, heavy plate glass, all sides finished and polished; 21 inches long by 5 inches wide; regular $1.00 value for **59c**

The above shelf may be had in 18-inch length if desired.

Fine Hair Brush

A genuine imported English Hair Brush, solid rosewood finish back with very fine quality bristles set in a rubber pneumatic cushion—Just the sort of a brush required to remove dandruff and for promoting a new growth of hair. a regular 75c Brush for ... **59c**

Fine Nickel Plated, Vest Pocket Size

Flash Light

This light contains a Tungsten lamp and is complete in perfect working order with a good battery. Regular 75c value for.... **49c**

Bath Towels

Nice quality Turkish Bath Towels, good weight, size 12½x22½, with nicely hemmed edges. Special Anniversary Price

19c, 2 for 35c

Madeira Lettuce Cream

TOILET SOAP

A fine quality of delicately scented Toilet Soap, made especially for use during cold weather, for softening rough skin and to prevent hands from chapping, regular price 10c cake. Box of

3 Cakes for 14c

FREE A NICKEL PLATED ATOMIZER with a bottle of INCENSIA PERFUME

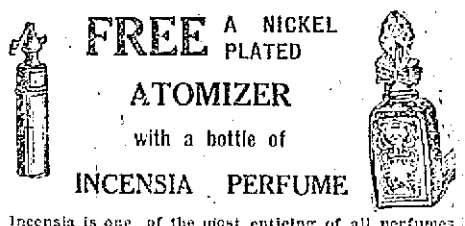

Incensia is one of the most enticing of all perfumes, full of the subtle magic sweetness of the luxury loving east. A perfume for the woman who desires a perfume of a distinctive odor. Per bottle $1.00. At this sale we will present FREE to each purchaser of a bottle of this perfume, a regular 75c Atomizer, similar to cut.

FREE with a box of Guth's Supreme Chocolates

A VERY HANDSOME

Bon Bon Dish

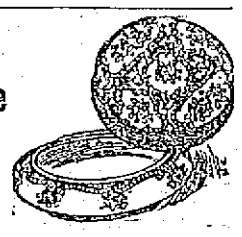

Same as shown in illustration. (It makes a very attractive powder puff box.) One of these dishes FREE with every pound box of the above Chocolates. They are exceptional quality and each box contains a very fine assortment. Price per lb. **80c**

"877" BLEND COFFEE

Careful selection, well cured coffee, skillfully blended, makes a most delicious, rich cup of coffee. Equal to 10c grades.

Our Special Price 29c Lb.

THERMOS BOTTLES

We have a complete line of bottles, Carafes, Decanters, Lunch Kits, Flasks, etc., for keeping liquids hot or cold.

Prices from $1.00 to $5.00

Free This beautiful CALENDAR with every jar of Violet Cerate

The ideal cream for every lady's toilet table. It has been truly said of this cream "It creates beautiful women."

Riker's Violet Cerate is a pure, greaseless cream that soothes and whitens the skin, heals and builds up the tissues.

50c

Special Offer on Parisian Ivory and Pyralin Toilet Pieces

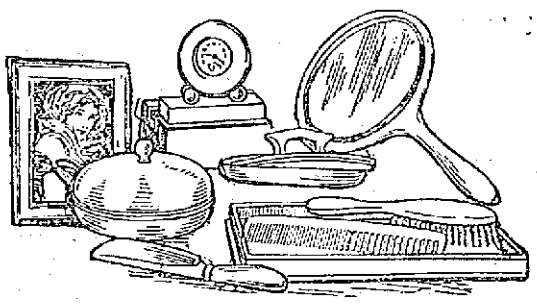

All orders taken on the day of this sale will be engraved with any desired monogram FREE OF CHARGE. Our assortment to select from consists of a complete line of the genuine Parisian Ivory articles made by Loonen of Paris, who is well known as being the finest manufacturer in the world of these popular articles, as well as a large assortment of the celebrated Pyralin—the best of all American makes.

Hair Brushes	$1.19 to $4.98	Cuticle Knife	39c to 79c
Military Brushes, per pair	$2.98 to $6.98	Combs	39c to 91c
Nail Polishers	49c to $1.69	Hand Mirrors	$1.19 to $6.89
Cloth Brushes	49c to $3.69	Clocks	$1.69 to $8.49
Hat Brushes	89c to $2.29	Hair Receivers	49c to $1.69
Bonnet Brushes	69c to $1.98	Toilet Trays	29c to $5.39
Tooth Brushes	35c	Shaving Stick Boxes	29c to 98c
Puff Boxes	69c to $5.39	Talcum Boxes	39c to $1.23
Soap Boxes	25c to $1.19	Tooth Powder Boxes	49c to $1.98
Pin Cushions	$1.98 and $2.98	Cotton Boxes	$1.14 to $2.98
Salve Boxes	73c to $1.19	Glove Stretchers	98c to $1.69
Bonnet or Millinery Mirrors	$3.49 to $8.49	Corn knife	49c to 89c
Shoe Horns	49c to $2.39	Shoe Hooks	25c to 69c
Hat Pin Holders	$1.23 to $2.59	Nail Files	29c to 79c
		Tooth Brush Cases	49c to 69c
		Manicure Sets	$1.23 to $2.98

Glass Stoppered Toilet Set Bottles

9c

Set of 12 Bottles for $1.00

NICKEL PLATED

VEST POCKET KNIFE

NICKEL PLATED

Same as shown in cut. Made from finely tempered steel; regular 75c value, for **39c**

Drugs—Free

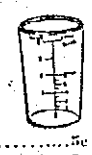

With a purchase of 50c or over at the drug dept. an etched gold rimmed medicine glass.

Epsom Salts, lb.	5c
Powd. Alum, lb.	5c
Powd. Borax, lb.	7c
Cream Tartar, lb. 20c—½ lb.	18c
Bicarbonate Soda lb.	5c
Rock Candy, lb.	13c, 2 for 25c
Glycerine, lb.	29c
Jaynes' Olive Oil, qt. $1.07, pt.	67c
Soda Phosphate, lb. can	11c
Castor Oil, qt.	40c
Cotton Seed Oil qt. 40c, pt.	25c
Camphorated Oil, 4 ozs.	20c
Sweet Spirits Nitre, 8 oz. bottle	35c
Flax Seed, lb.	8c
Tinct. Iodine, 2 oz. bot.	20c
Gum Camphor, lb.	52c
Glycerine and Rose Water, 8 oz.	8c
Sage Leaves, ¼ lb. pkg.	10c
pint	38c
Comp. Licorice Powd, lb.	29c
½ lb.	17c

Patent Medicines

Scott's Emulsion, small 37c, lge.	67c
Pr. John's small 34c, large	67c
Jaynes' Balsam Tar 25c, small, 50c medium, $1.00 large	
Milk Magnesia	39c
Pape Diapepsin	35c
Jaynes' Dyspepsia Mixture small 25c, large	50c
True's Elixir, 29c small, 43c med., 83c large	
Sal Hepatica, 19c small, 39c med., 83c large	
Swamp Root small 34c, large	67c
Williams' Pink Pills	35c
Jaynes' Blood Making Pills	33c
Danderine 17c sm., 37c med., 67c lge.	
Russell's Emulsion	75c
Angier's Emulsion 39c sm., 73c lge.	
Jaynes' Cod Liver Oil Emulsion,	50c
Wintergreen Flavor	50c
Fellows' Syrup Hypophosphites, small, 69c, large	$1.07
Wampole's Extract Cod Liver Oil,	63c
Riker's Syrup Hypophosphites	75c
Cal. Syrup Figs	31c
Sanford's Ginger	29c
Varicocis	69c

Toilet Articles

D. & R. Cold Cream, 10c, 20c, 30c,	75c
Hind's Honey and Almond Cream,	35c, 75c
Sullivan's Quince Lotion	20c
Holmes' Frostilla	17c
Jaynes' Almond Lotion 25c,	50c
Riker's Cold Cream 25c, 50c,	75c
Kolynos Tooth Paste	19c
Colgate's Tooth Paste	20c
Riker's Dresden Face Powder	25c
Peheco Tooth Paste	39c
Mrs. McCarrison's Diamond Lotion	65c
Gouraud's Oriental Cream	98c
Corona Castile Soap 10c, 3 for	25c
Jennison's Tooth Powder	19c
Jaynes' Florida Water Soap, 10c; 3 for	25c
Riker's Incensia Talcum Powder,	25c
Hegeman's Corylopsis Talc	15c
Woodbury's Facial Soap	19c
Resinol Soap	19c
Palm Olive Soap, 9c, 3 for	25c

SPECIAL VALUES

Dr. Charles Flesh Food	19c
Dr. Charles Flesh Powder	13c

FREE with a purchase of $3.00 or over AT ANY COUNTER

Regular Price $1

Gun metal or gilt finish. Stem wind and stem set. Will stand the knocks better than your expensive timepiece will keep good time.

FREE An Aluminum Tea Ball to every purchaser of a half pound

INARI BLEND TEA

May be had in Ceylon, Oolong or English Breakfast Blends, each blend guaranteed by us to consist of the most delicately fragrant tea leaves.

Both Tea Ball and 1-2 lb. of Tea for... **27c**

A Very Fine

HOT WATER BOTTLE

Made of very choice red rubber, constructed in a mould entirely from one piece without any seams, thus preventing leakage. A regular $1.25 bottle Special price for this sale,

79c

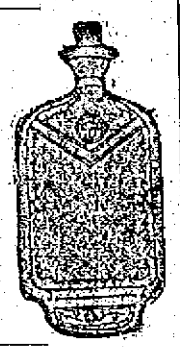

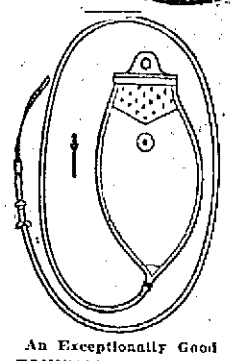

An Exceptionally Good

FOUNTAIN SYRINGE

Nice quality, heavy weight 2-quart bag, 5 feet heavy weight tubing with metal cut-off and three hard rubber pipes. Each in a neat box. Regular $1 value. Special price for this sale **69c**

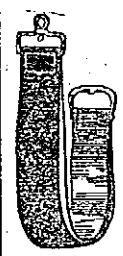

Fine Quality Razor Strops

Made from very choice leather, purchased from the U. S. Government.

Double straps with handle and swivel end. Regular 75c value,

49c

A REALLY GOOD RAZOR

Made of finely tempered steel, full hollow ground, crocus polish, imitation tortoise shell handle. Regular $1.00 value **69c**

UTILITY SCALES

For weighing baby and household articles. Can be adjusted for accuracy. Regular 35c value. Anniversary Sale,

17c

Zinc Douche Pans—75c value. Anniversary Sale .. **47c**

Bed and Douche Pans, made of porcelain zinc, enamelled or aluminized steel. Scarcely a shape, size or price but what is represented in our stock.

A Book Every Mother Should Have—The Care and Feeding of Children.

By L. Emmett Holt, M. D., Ph. D.—A complete treatise on bringing up children, considered by competent authority to be the most reliable book on this subject published. Price **75c**

"Baby Saver" Pasteurizer—This outfit makes perfect, scientific feeding very simple. Outfit consists of Sterilizing Pail, Bottle Rack, 6 Bottles, Sterilizing thermometer and Measuring Cup. Made to sell for $2.00. Quantity limited **98c**

RUBBER SHEETING

Very fine quality, soft and pliable, guaranteed not to crack or peel and proof against the action of uric acid.

1 yd. wide, value 75c yd. 43c
1½ yds. wide, value $1 yd.....67c
1½ yds. wide, value $1.25 yd...67c
Tan Rubber Coated on Both Sides 1 yd. wide, value $1.25 yd.....89c
1½ yds. wide, value $1.50 yd. $1.27

IRRIGATORS

White enamel rapid flow spout, regular value $1.00.

Anniversary Sale **75c**

SHOWER BATHS

Complete with curtain; something every home should have; regular $13 value. This sale... **$9.49**

ALCOHOL STOVES

Le Bolide, an imported stove; regular value 50c.

Anniversary Sale **29c**

HAND SCRUB BRUSH

An imported solid back hardwood polished brush with 8 rows of good stiff bristles. Extra good value **9c**

FREE SOUVENIRS AT OUR CIGAR COUNTER

FREE

With every purchase amounting to 50c or more, a very handsome gilt metal ash tray and cigar rest. A quality that is usually retailed at from 25c to 50c each. This offer is only for the day of our Anniversary Sale.

FREE

An imported German Cherry Wood Pipe, with Weichel Stem; absolutely free with a tin of Tuxedo Tobacco for only **10c**

No sweeter pipe smoke can be had than this high grade tobacco in one of these quaint aromatic pipes.

R. J. SPECIAL CIGAR

Almost everyone who tries them continues to buy them. A nice quality, invincible shape; regularly retailed by us 3 for 25c. During this sale we will sell them

4 for 25c

FREE Offer with Old English Curve Cut Tobacco

This tobacco is too well known to need comment from us. At this sale we offer it at the special price of

A Pound 75c

And with each pound give FREE, a package of Old English Playing Cards, regular 50c quality.

119-123 MERRIMACK STREET

23 STORES in New England—Shop at the Nearest

RIKER-JAYNES DRUG STORE

You are SAFE when you buy at Riker-Jaynes

STANDISH WORSTEDS

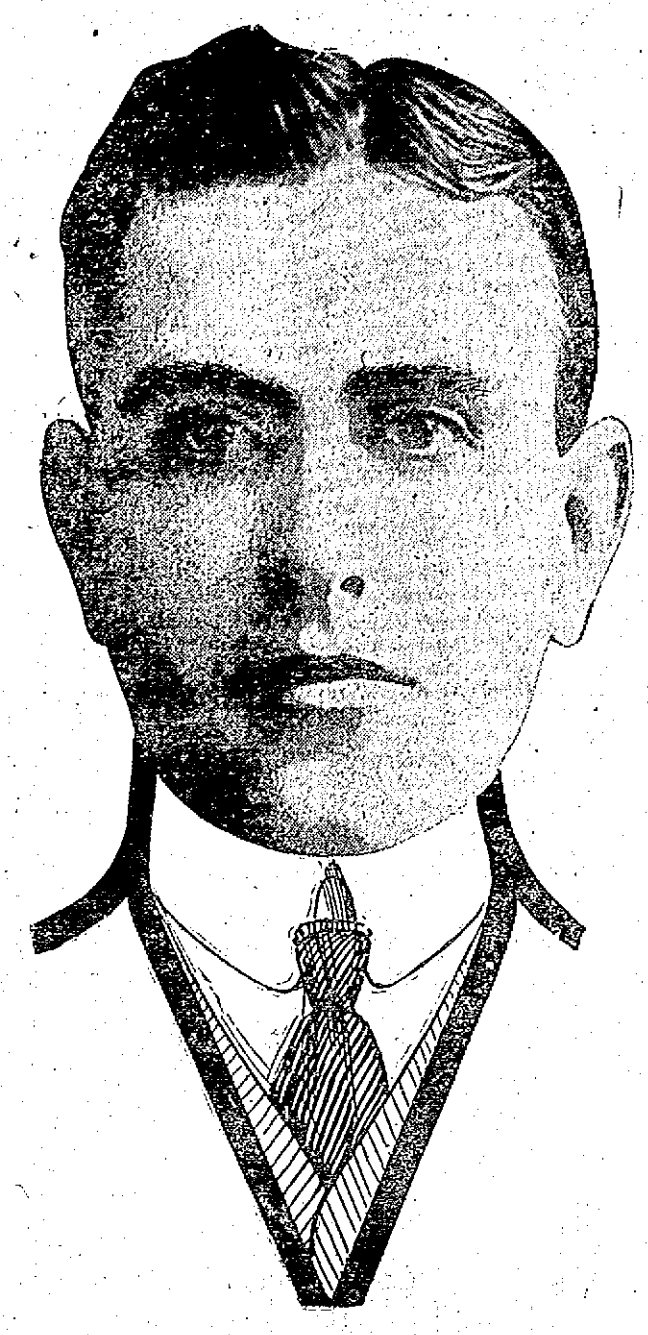

The finest goods woven, I have just purchased from one of the largest woolen houses in this country, DOWNING, CLARK & CO., 568-578 Broadway, New York, near 3000 yards of their finest worsteds, no yard of which was made to sell under $2.75 a yard and from that up to $4.25 a yard wholesale. These goods are all worsteds and run from 14 to 17 ozs. in weight; colorings mostly browns, grays, blues and blacks, some clear and some rough finished, and I consider them the highest quality goods woven from long Australian yarns. No tailor carries better at any price, and no tailor would have the variety.

I have just put a large quantity of these goods in my windows for display, some in suit patterns, some in whole bolts where you can see them without entering my store, the price marked plain on each garment. I have placed two prices on these goods, $12.50 on the lower grade, $15.00 on the better grade. You are your own salesman; walk into my store, look the line over till you find what you want; the price is marked plain, $12.50 or $15.00, your garment to be made any style you want. You have the privilege of selecting as many suits or overcoats as it is your pleasure to buy. Sold to me with the positive assurance of the commission man that he loses $1.10 to $1.90 on each yard, that they are this season's goods and he guarantees them to be pure worsteds, all wool.

STANDISH to the woolen man conjures up pictures of full blooded sheep roaming the fields of Australia, and they have the reputation for using a greater quantity of virgin wool than any mill in this country. These mills are located in Plymouth, Mass.

EASTER THIS YEAR comes in March, only a few weeks ahead; by forcing business now regardless of prices, profits or values, we get a lot of persons to leave orders for clothing before the rush starts. These men get first pick of the new styles, they get many an extra stitch that the help might possibly skip when they are swamped with work; and besides, they buy when $12.50 looks a hundred to the cash drawer, and when one suit order looks as big as a dozen look in the rush.

If you are going to order a suit this spring, believe me when I say, you ought to order it now. I don't tell you that for any profit I might get, I'll sell most of you anyway in a month or two when I can get a profit. I want the business now to keep my organization steamed up for the Easter rush. I will hold your garments for a month, two or three, so you are not spending your money any sooner. I haven't any goods in this last purchase that can be sold as low as $12.50 to order, but I'll sell them at that price just the same to lick the dull season. Why don't you place an order now, the suit to be done for Easter Saturday?

TRADING ON NAMES—I advertise today, Standish worsteds, and my intention is not to hurt the Standish worsted mills, because I consider them the finest worsted manufacturers in the country; but these goods are sold to me at prices so low that by selling in great quantities I can actually make a profit at a price of $12.50 for the lower grade and $15.00 for the best goods made in this country, for suit or overcoat.

If I advertise them as Standish, the mills want to recognize the fact that they were sold to me because they were mostly all Standish and I know their real value.

SUIT TO ORDER

The $25 kind goods costing $3 per yard — $12.50

The $35 kind goods costing, as high as $4.25 per yard. TO ORDER.... — $15.00

MITCHELL THE TAILOR

24 Central Street, Lowell

Open Evenings Till 9

RIGHT TO PASS CAR EITHER SIDE

Auto Men Ask for Amendments to Road Laws—The Food Bill Killed in the House

BOSTON, Jan. 24.—A new automobile law, to give a driver a right to pass either side of a trolley car came up before the roads and bridges committee yesterday. It was one of a number of bills that came up for a hearing.

The National Automobile association seeks amendments to the law to correct what they call an annoyance. As the law stands, drivers are required to pass at the right when they meet a trolley car going in the opposite direction, and to pass it on the left when the machine approaches the car from the rear.

Proposes Jail Penalty

Another measure permits small fines in cases where the offence is a first offence.

James Fortescue, secretary of the Massachusetts State Automobile association, opposed this law. He proposed a jail penalty, although he did not believe in a permanent revocation of the license.

Representative Fred P. Greenwood said that his bill, requiring all automobiles to be equipped with tail lights which cannot be switched off, would prevent a driver from concealing his identity.

The bill would have the machine so equipped that the driver would have to stop his machine, alight and go around to the rear in order to turn out the lights.

William O. Thibodeau proposed that the bill be amended so that the owner of a car before registration must make oath that the lights cannot be extinguished from the driver's seat.

May Attack Mayor On Probe Order

The report of the committee on rules reporting against the appointment of a committee to investigate statements made in the Republic, Mayor Fitzgerald's paper, against certain democratic members of the house came up yesterday and was put over for debate today.

It was said that some of those favoring the order would seek to debate it and that an attack upon the mayor might be expected from either Gordon of Ward 9 or Murphy of South Boston. The committee report is expected to be sustained.

Malden Subway Bill

Malden citizens went before the committee on street railways yesterday to urge a subway in place of the elevated. The matter was postponed, that it might be taken up with the committee on metropolitan affairs.

Pest Law Expansion

Cities and towns in the metropolitan district want the elm leaf beetle, the leopard moth and the San Jose scale put in the same class with the gypsy moth. All the gypsy moth laws would then be applicable to these other pests.

Moving Picture Law

Managers of the moving picture shows crowded to the state house yesterday to ask for an amendment in the moving picture law, so that a picture may be exhibited for one hour instead of for 20 minutes.

District Attorney Henry C. Attwill of Essex appeared as counsel for the Exhibitors' league of America. He said that there had been an enormous improvement in the pictures and that the 20-minute law was no longer necessary for the protection of the eye. Chief Whitney of the district police said that he did not oppose the bill.

Hatpin Defenceless

Nobody appeared to oppose the hatpin bill yesterday at the hearing before the committee on legal affairs. Robert Washburn, who appeared for the bill, read a letter from the petitioner, E. Webster Allen, who said he was too ill to come himself to talk for the bill.

Representative Robinson of Chelsea produced a safety hatpin, with a guard on the point, which he said could be used without imperilling the gracefulness of the hat and without danger to the pedestrian.

Senator Bellamy asked if the hatpin could be classed as a dangerous weapon. Mr. Robinson replied that it was the most dangerous thing he knew of. Whitfield Tuck quoted Scripture, "An eye for an eye," he remarked, "but not an eye for a hatpin."

Supervision of Dangerous Maladies

A law to give the state supervision over diseases dangerous to public health was urged before the committee yesterday by Edward F. McSweeney of the trustees of the hospital for consumptives and by Dr. Richardson of the state board of health.

Woman and Smokes

Representative Fred Greenwood of Everett told the committee on public health yesterday that a woman who smoked cigarettes would certainly be immoral before she died. Mr. Greenwood was arguing for his bill, which forbids the sale of tobacco in any of its forms to women.

He explained that the bill was not class legislation, inasmuch as it was a health measure.

Food Bill Killed

The bill to prevent the price manipulation of milk, eggs, butter and other commodities was killed in the house yesterday by a vote of 92 to 108. Abbott of Haverhill, who opposed the bill, said there was law enough.

If you want help at home or in your business, try The Sun "Want" column.

Let them play in the snow if their bodies are strong and warm-blooded.

Children and grown folks who escape sickness, do so because their bodies are equipped to meet all of the dangerous exposures of life.

It is the body that is run down in one respect or another which is susceptible to dangers of cold, draughts, wet feet and germs.

The first aid to a strong, healthy body is good food, properly prepared for complete digestion.

H-O Oatmeal is always that, after you have cooked it twenty minutes only, because we cook it over two hours at the mill. You have to cook other oatmeals over 2½ hours on your own stove to make them digestible.

H-O is a rich, nourishing food, furnishing the needs of the body in almost perfect balance. It should be on every breakfast table every morning.

Have it on yours tomorrow. A package makes 36 dishes.

H-O the only steam-cooked Oatmeal

The H-O Company, Buffalo, N.Y.
Makers of H-O, Force, and Presto.

MELLEN MUCKRAKING

Governor Baldwin Calls a Halt

SOUTH MANCHESTER, Conn., Jan. 24.—Speaking last night before the annual banquet of the local business men's association, Gov. Simeon E. Baldwin said there was "too much muckraking going on just now regarding President Mellen of the New York, New Haven & Hartford Railroad company."

He declared: "It looks to me as if influences hostile to the trade of New England were moving in underground currents to paralyze or dismember New England's railroad system, and as if many a New Englander has been carried away by these currents, without knowing whence they come, and without realizing what they mean. They mean, it seems to me, loss to New England, whether they do or do not make for gain to New York and other states.

"I believe the prosperity of New England makes for the prosperity of the whole country; but I believe also there are those who do not think so, and would lessen, if they could, our prosperity in the hope of increasing their own."

MAYNARD AGAIN AT HEAD

The Boston Democrats Named Officers

BOSTON, Jan. 24.—Boston democratic city committee elected the officers which will carry that committee through the coming mayoralty election at the annual meeting of that committee held in Faneuil hall last night.

President Joseph A. Maynard and all of the other old officers, with one exception, were re-elected in short order for the fourth time. The elections were declared unanimous and harmony prevailed throughout. Chairman Robert Howell and others of ward 9 were present, representing the Donovan-Kelliher faction of the city democracy. They did not attempt to interfere, however, with the well greased machinery of the meeting.

It took but 10 minutes to transact the actual business of the meeting, the nominations and elections going through so rapidly that a couple of the committeemen forgot their lines. Only one name was mentioned for each office, save for president. One delegate from ward 20 put Chairman Andrew R. Kelley of ward 20 in nomination for president. Chairman Kelley promptly announced that he would decline to serve. The only officer of last year's committee not to be re-elected at last night's meeting was Morris L. Morrison of ward 21. He is not a member of the committee this year and Jacob Basch of ward 12 was elected a vice-president in Morrison's place.

The officers of this year's committee elected last night are: President, Joseph A. Maynard of ward 8; vice president, Patrick J. Brady of ward 23 and Jacob Basch of ward 12; secretaries, Andrew A. Badaracco of ward 6 and Francis L. Daly of ward 17; treasurer, Jeremiah J. McNamara of ward 13.

WOMAN WAS ROBBED

Lost Her Jewels and Silk Dress

SOUTH PASADENA, Cal., Jan. 24.—The burglars who have terrorized the South Pasadena section for some weeks by their nocturnal visits flanked the police force and special detectives assigned to patrol district by boldly breaking into and robbing the home of W. H. Clough, a wealthy Los Angeles advertising man, in broad daylight yesterday afternoon.

Miss Mabel Jackson of Lexington, Mass., a guest at the Clough home, also was the burglars' victim. Her loss included a diamond ring, pearl necklace, beryl necklace, silver mesh purse, emerald ring, amethyst ring, gold bracelet and silk dress.

The burglars secured nearly $1000 worth of loot, including jewelry, silk raiment, ostrich feathers, silver trinkets and a revolver.

Miner's xylophones, Fri., Associate.

THE SUN'S DAILY PICTURE PUZZLE

TRUE OF ALL OF US JUST NOW.

You tell me Lazybones is slow,
And shows a lack of vim!
I heard him say an hour ago
There were no flies on him."

"I quite believe him when he says
No flies on him are found,
But that is in the winter days
When snow is on the ground."

Where is Lazybones?

ANSWER TO YESTERDAY'S PUZZLE.

Right side down, above chair.

Some Growing Children

are under size—under weight. Some grow tall and thin, others are backward in studies—pale and frail—*improper assimilation is usually the cause.*

If your children are not rugged and ruddy and rosy—bubbling with energy and vim at all times, *you owe them SCOTT'S EMULSION—nature's concentrated nourishment to build body, bone, muscle and brain.*

Children need SCOTT'S EMULSION to progress.

Trade-Mark SCOTT & BOWNE, Bloomfield, N. J. 12-94

BASEBALL AND FIELD SPORTS

THE SUN SPORTING PAGE

BOXING, GOLF AND ATHLETICS

READY FOR THE BELL

McDonough and Dohan in Good Shape

Indications point strongly to a large gathering at the Lowell S. & A. Club when Johnny Dohan, the clever and hard hitting New York lightweight and Young McDonough of Manchester face one another in a 12 round bout that promises to uncover some sensational boxing.

Both boxers are in town and have expressed themselves as being in great of fighting trim and each holds an optimistic view of the outcome. McDonough is well known in Lowell and has boxed some interesting matches here. His battles with Kid Scaler, the Spokane lightweight, and Johnny Glover are still fresh in the minds of the many who witnessed these matches. McDonough has taken on an improvement over the form he displayed against the latter years ago and since then has virtually defeated Jack Britton, the Chicago boxer, who next to Packey McFarland, is said to be the wonder of the ring. The best McDonough received against Britton was a draw but even this is evidence in itself to assure the fans that he must be boxing in wonderful form.

Dohan's long and successful record speaks for itself. No lightweight enjoys the same popularity in New York than the clever Little Bronx lad does. Not only is Dohan admired generally for his fast and clean boxing but his manners out of the ring as well as inside the roped enclosure have won him hundreds of admirers. Dohan is anxious to appear at his best before a Lowell audience and with this feature in view he has trained faithfully for tonight's contest.

The preliminary bouts will bring together some of the best of the local talent and all told tonight's entertainment gives every assurance of resulting in a good night's sport.

Miner's solo quartet, at Richwoods.

7-20-4
H.R.G. SULLIVAN'S
10c CIGAR
7-20-4 output now 800,000 weekly By far the largest selling brand of 10c cigars in the world. Factory, Manchester, N. H.

WHEN YOU ARE HUNGRY AND WANT A REAL
GOOD DINNER
TRY THE
LOWELL INN

Piano Prices Slaughtered
Biggest Bargains In Lowell

SOME NEW—SOME USED MORE—SOME LESS

Kimball Upt.	$125
Behning Upt.	$ 50
McPhail Upt.	$ 80
Ivers & Pond Upt.	$ 80
H. F. Miller Upt.	$ 85
Chickering Upt.	$ 05
Haynes Upt.	$105
Hallet & Davis Upt.	$ 90
McPhail Upt.	$ 85
Kranich & Bach Upt.	$ 90
Vose Upt.	$ 50
H. F. Miller Upt.	$ 85
Doll & Sons Upt.	$250
Shumann Upt.	$175
Emerson Upt.	$ 75
Steinway Upt.	$415

PIANO PLAYERS
New and Second Hand
$150 $350

Your old Piano, Organ, Phonograph, Typewriter, Furniture, Desks, Jewelry or anything of value taken in Exchange—Full Value Given.

$5.00 DOWN
Free Delivery Anywhere. Any time. Trial allowed at Home.
$1.00 A WEEK

No pianos sold to dealers for less than price marked. Pianos stored. Low rates.

Three years allowed to test pianos. Full value allowed if you desire to change.

Roxbury Storage Salesroom
227 Central St., Lowell, Mass.
SALES EVERY DAY
Boston Salesrooms, 2418 Washington st., Roxbury.
Open Monday and Saturday evenings until 9 o'clock.

ATHLETICS ARE HELPFUL

In Development of the Youth

Although the idea is not so prevalent as it used to be, a great many people still feel that highly developed athletics are injurious. Especially is this so among parents of boys who have athletic aspirations. This article is intended to show why and how athletics are helpful as well as how they may be abused.

Prof. C. V. P. Young of Cornell, authority on anatomy, declares that the danger of athletics is in the misuse of them. A man, participating in any branch of strenuous endeavor, must be trained as systematically as a man going into any line of business. No one expects to begin at the top of any industry—he might begin at the bottom and work up by graduation, until he is fitted to cope with the conditions surrounding the top of the ladder. Just so it is with athletics. No one should expect to start in with little or no training and exert himself to his greatest extent. You may have in mind men who do it, but it is just those men from whom the wrong idea of athletics is derived. Each time that a man takes excessive exercise when unprepared for it he hurts himself. The old idea that because strength lies in muscle, the way to grow strong simply develop the muscles, has long since been done away with.

Another serious danger that threatens the athlete is "breaking training" too radically. As a man gradually works himself into condition the heart expands to meet the requirements of the body. This gradual expansion is not harmful in any way, but is only a normal process. The heart, however, must be given the same chance to decrease in size that it had to increase.

So when a man has finished his period of competition and proceeds to stop his exercise altogether he is sure to injure himself.

Instead of less athletics what we need is more athletics—athletics for the middle aged man. If more men took the proper amount of exercise in middle life today there would be fewer students in the medical schools.

Will Miss Woodward.

The High school will miss the performances of "Ed" Woodward in her track team this coming season. Built along the lines of such middle distance cracks as Harry Hillman, "Ed" was a stellar prep-school runner. On the indoor track his specialty was the 600 yards run. He was beaten but once during the 1912 season and the big negro, Howe, who outdistanced "Ed" had his hands full even if he is one of the fastest school-boys of America. Getting the two boys in a two-man race on the same track it would be a very even thing with the Lowell boy in condition. Woodward could be developed into a mighty fast quarter-miler with the right handling. With a nice stride, long and stringy muscles, and a good head all the former High school runner lacks is experience and proper training.

Master Was Good Athlete

"Mel" Master, our milk inspector at city hall, was one of the boys who used to make them all travel. When Master first took up running he was carrying papers on an early morning route. When later than usual he would start jogging along his morning rounds and finally discovered that he had an excellent amount of stamina. From this start "Mel" developed into a really remarkable High School 1000 yards runner. Several meets were won by this athlete for the local team in the days when all the opponents were first class products. Master also pulled off the 1000 yards run at the big B.A.A. meet in Boston, something which very few Lowell high track men ever did.

Haggerty Showing Some Class

"Mike" Haggerty is showing surprising form in the three-hundred yards dash at the High school annex these afternoons. "Mike" is essentially an outdoor runner up to this year not being able to take the sharp turns at the Paige street gymnasium. Haggerty is also a football player and has put up a hard aggressive game for the past two years with the High school team.

Lawrence Track Team

The Lawrence High school track team is already preparing for the Lowell High meet to be held at the annex February 22. Head Coach Sidley has a squad of forty boys from which to choose his aggregation so that the Lawrence team will be unable to fall back on their old excuse "lack of material."

MORIARTY BEATS FLEMING

Lowell Man Has Better of Oldtown Boxer in Lewiston—Fought Two Six Round Bouts

LEWISTON, Me., Jan. 24.—In two six-round bouts last night at City hall Battling Moriarty of Lowell had the better of Bill Fleming of Oldtown. Teddy Murphy of Boston put Joe Laroche of Lewiston away in the second round of the last two six-round bouts, and Young Corrigan of Cambridge won in the fourth round on a foul from Paul Trepanier of Augusta. In the main bout the men were slow in getting started but did some fast fighting after the fourth round.

FOUR BOUTS

At L. S. & A. Club, Tomorrow Evening, Jan. 24

Young McDonough vs. Johnny Dohan, Tommy Doyle vs. Billy Edwards, Young Fiske vs. Jimmy Reardon, Young Martin vs. Kid Smith.

BERNA, GREAT TWO MILE SPEED BOY, WHO RETIRED, MAY COME BACK AGAIN

NEW YORK, Jan. 24.—Tel Berna, the former intercollegiate two mile champion, who announced his retirement from athletics a short time ago, may again be seen in his running togs. It is said that he will join one of the local clubs and go after a number of the indoor and outdoor records. Berna is considered one of the best middle distance runners the college ever produced. While at Cornell he made a great record for himself.

A ROLLICKING TIME

Enjoyed by Deaf Mutes With Dr. Payette

The members of the local council of the Knights of De l'Eppe, a deaf mute organization, were highly entertained at the home of Dr. and Mrs. Adelard Payette, 20 James street, last evening, the affair having been organized by two prominent members of the Knights, Mr. and Mrs. J. B. Lucy.

A feature of the evening was the stillness that reigned in the home, when the piano was not kept going. Several stories were told, but the finger language was used, and despite the fact that no one said a word during the entire evening a splendid time was enjoyed.

There are several good musicians in the organization and when a piano selection was rendered all those present placed both feet squarely on the floor and in this manner enjoyed the music as well as one who could hear it.

Several of the members, who are skilled dancers, gave a fine exhibition of this art and were much applauded. Inasmuch as there were a few people who are not versed in the deaf mute language, the services of an interpreter were needed and little Miss Olivia Lucy, daughter of Mr. and Mrs. J. B. Lucy, aged four years, and niece of Dr. and Mrs. Payette, volunteered to act as such and her work was most commendable. Despite the fact that her father and mother are deaf mutes, the little tot can speak French and English thoroughly and is also well versed in her parents' language.

A game of whist was enjoyed and a dainty luncheon was served. The guests departed at a seasonable hour, but not before extending Dr. and Mrs. Payette a rising vote of thanks for their cordial hospitality.

Among those present were several from Haverhill, Lynn, Salem, Boston and Lawrence.

The order was founded two years ago in Chicago, Ill., when a convention was held and the councils were formed in a number of cities in the United States. Council 10 is composed of Lowell members and officers are as follows: Grand knight, Bennett McMahon; second grand knight, John B. Lucy; secretary Myles S. McGreevy; treasurer, Herbert J. Harrington, and sentry, Joseph Pedneault. Meetings are held on the first Sunday of each month at 3 o'clock at the Y. M. C. I. headquarters. The members of the local council are not many, but a campaign is on to raise the membership to a much larger number.

WILLIAM H. DOOLEY

The Fall River School Committee Discusses Matter of Selecting Him as Principal of Technical High School

The following item is from the Evening Herald of Fall River of yesterday and is self-explanatory:

The school committee held last evening an "executive" session. The matter of selecting William H. Dooley, principal of the Lowell industrial school, as the principal for the new Technical High school, was discussed, and, according to Supt. Durfee, nothing definite was done by the board.

From various members of the committee, however, it was learned today that Mr. Dooley has practically been selected by the board for the position and nothing remains but the final settling of the details of his coming here. Mr. Dooley himself refused yesterday afternoon to comment upon his acceptance of the position. He stated Wednesday that he liked the town, thought well of the school prospects and considered it a good field of endeavor for a man of his experience.

LET THERE BE LIGHT!
Why not when the outlay of a few cents will replace that old wornout gas fixture you now use? Because the old inferior arrangement costs just as much to give you a POOR light as a really GOOD one does.
INVERTED & UPRIGHT GAS FIXTURES COMPLETE
35c, 60c, 75c, $1.50, $2.00
Globes Chimneys Mantles
10c to 35c
A PRACTICAL SUGGESTION
SMALL INVERTED WELSBACH LIGHT with by pass. (Just right for Bath Room or Pantry.) Complete for..... 75c
FREE AUTO DELIVERY.
The ADAMS HARDWARE AND PAINT CO.
404-414 MIDDLESEX STREET.

BUSY NIGHT ON ALLEYS

Pin Boys Kept Busy Setting 'Em Up

There were several good games on the local alleys last night. Mullin of the Heinze Machines was high "single" with a string of 118. This same bowler's total was also the highest score of the evening.

The Regulars and the Pollies rolled off a six-man match on the Y. M. C. I. alleys, the former team winning by the score of 1546 to 1503. McGrail of the losers put up 281, the highest total.

At the Moody Bridge alleys Night Owls One and Two played a game for the championship of the midnight wanderers. The second group of stay-outlates, led by Callom, with a total of 256, succeeded in beating their opponents by the small margin of four pins.

Two teams from the C. Y. M. L. bowled a match at the Les Miserables alleys last night, which was too one-sided to prove interesting. The Blues were easy winners, taking all three strings and the totals by the score of 1235 to 1166.

Much excitement and real sport was furnished by two teams composed of six young men and six young women which rolled a match game at the Les Miserables alleys. The team led by Miss Baldwin were the winners.

The real classy bowlers were at the Crescent alleys. Here the Heinze Machine easily took the Climax rollers into camp, the victors hanging up the very creditable total of 1368. Mullin, as before mentioned, was the real performer of the night's competition.

The scores:

REGULARS

	1	2	3	T'l
Kane	77	84	99	260
McCartin	80	74	80	234
Peane	77	91	88	256
Cox	77	102	78	257
Allen	81	93	90	264
Gillis	85	94	96	276
Totals	477	538	531	1546

POLLIES

Burns	85	84	76	245
Cronin	70	68	78	216
Shea	89	90	92	271
O'Keefe	77	74	78	229
McGrail	83	90	108	281
McCaffrey	94	95	72	261
Totals	498	501	504	1503

NIGHT OWLS ONE

	1	2	3	T'l
Donnelly	81	80	79	241
Keddie	84	80	77	241
Hickey	61	65	76	202
Keough	89	78	86	253
O'Connell	73	70	87	230
Totals	388	373	405	1166

NIGHT OWLS TWO

Callom	81	82	93	256
Gallagher	61	66	67	194
Archibald	81	83	85	249
Elliott	67	83	63	213
Silcox	75	98	79	254
Totals	365	412	387	1170

REDS

	1	2	3	T'ls
Rouine	56	85	84	225
Blaine	52	40	43	135
Mullarkey	76	78	79	233
Eastham	55	57	54	166
Mullen	88	84	74	246
Nugent	44	61	81	206
Totals	371	405	415	1111

BLUES

Boyle	67	75	64	206
Connors	58	70	78	206
Armstead	57	61	72	190
O'Donnell	63	74	76	213
Cahill	65	65	51	181
T. Cahill	82	74	83	239
Totals	393	419	421	1235

Girlies Rolled

	1	2	3	T'ls
J. Kelly	85	86	83	254
Miss Baldwin	67	59	64	190
McIntire	79	81	71	231
Miss Holland	43	48	34	125
Cote	67	76	76	219
Miss Freeman	56	50	60	166
Totals	377	400	388	1165

R. Durkin	85	84	78	247
Miss Freshett	41	37	36	117
W. Vincent	61	71	70	202
Miss McFadyen	48	49	46	143
W. Jamison	95	79	77	251
Miss Osborn	52	59	53	164
Totals	385	379	360	1124

CLIMAX

	1	2	3	T'ls
Doole	83	70	84	237
Johnson	79	73	77	229
Pearson	89	73	80	232
Quirk	95	84	95	278
Schonbom	108	71	76	255
Totals	443	374	412	1231

HEINZE MACHINE

McGuire	75	92	90	257
Lardner	81	86	82	249
Sheppard	86	84	88	258
Mullin	118	88	98	304
McCarthy	120	86	94	300
Totals	460	436	452	1368

Four Men Team Defeated

A unique game of basketball was played last night at the C. Y. M. L. gymnasium when the Blue team, consisting of but four men, was defeated by the White five. Remarkable as it may seem the short-handed Blue team was in the lead at the end of the first period of play, 10 to 6. Captain Flynn played his usual whirlwind game at center, scoring five baskets in the initial period, but the odds were too great and the White quintet won by the final score of 22 to 12.

The Reds and the Whites will be the opponents in the next game played in the league schedul. The lineup:

BLUES	WHITES
F. Flynn, c	c, C. Flynn
Sargent, lg	lg, Martin
Reynolds, rf	rf, Horan
J. Quinn, lf	lf, Kane
	rg, T. Flynn

Referee, J. Murphy; scorer, Clark; timer, Maguire; time, two 20 minute halves.

B. F. Keith's Theatre
WEEK OF JAN. 20TH
Jesse Lasky Presents
"A NIGHT ON A HOUSE BOAT"
With 10 Girls and Boys—Singers and Comedians
BERT MELROSE
He's Here Again With His Tables
SMITH and CAMPBELL
Comedians
HARRY BROOKS & CO.
The Old Minstrel Man
TWO MACKS
Brother and Sister
MOOR & ST. CLAIR
BUEME
Xylophone Expert
KENETZER
Hoopist

DON'T THROW AWAY
YOUR OLD
Safety Razor Blades
We sharpen them better than new at small expense.
We own one of the finest electrically operated sharpening machines made, and are able to guarantee our work absolutely. If you are not satisfied, come back and get your money.
"Gilleite" and all double-edge blades, per doz. 35c
"Durham Duplex" blades, per doz.....50c
"Single-edge wafer blades, per doz.....25c
"Star" blades, each.....25c
Liggett's Hall & Lyon Stores

OFFICERS WERE ELECTED

Members of Branch St. Joseph, A. C. F., Met

A largely attended meeting of the members of the Branch of St. Joseph A. C. F., was held last night at their quarters in St. Joseph's building, Dutton street. Considerable business was transacted and the feature of the evening was the election of officers, which resulted as follows:

Joseph S. Laplerre, representative to the executive council; George D. Couture, president; Edouard Lagasse, first vice president; Joseph Dube, second vice president; Tancrede L. Blanchette, secretary and treasurer; Louis Proulx, A. Charron and Joseph Boisclair, auditors; George Fournier, first marshal; William Dunn, second marshal; Philippe Gauvreau and A. Belanger, directors.

It was voted to hold the meetings of the branch on the second Thursday of each month instead of on the first, and also that the installation of officers will be held on Feb. 13, the affair to be followed by a smoke talk at which all the members of other local branches are invited to be present.

BOY LEAPS FROM TRAIN

Jamaica Plain Lad Badly Injured

BOSTON, Jan. 24—Anxiety to be on time for supper prompted 14-year-old Philip D. Lang of 229 Amory street, Jamaica Plain, to leap from a rapidly moving express train in front of Doylston station late yesterday afternoon, resulting in serious and possibly fatal injuries.

Lang boarded the train at the South Station, thinking that it made the stop at Doylston station. When the train neared the station without slowing up he ran out on the platform and jumped from the steps before he could be halted by the brakeman. He struck on his face by the side of the track and was picked up unconscious by Edwin W. Kimball of Hyde Park, the station master, and Jeremiah Dwyer, a track walker, who were standing on the station platform.

They carried the boy to his home, which is but a short distance from the station, where he was treated by Dr. Max E. Cropper of 187 Lamartine street, Jamaica Plain. He was found to have sustained contusions of the head and face and concussion of the brain, and at a late hour last evening was in a critical condition.

Young Lang is the son of Mr. and Mrs. George Lang and is a first-year pupil at the Mechanics Arts high school.

IMMIGRANT BILL

Adopted By House of Representatives Arouses Hebrews—Its Provisions Are Very Strict

Local Hebrews have been aroused through the passing by congress of the new immigrant bill. According to those who are familiar with the provisions of the measure, it will greatly hamper the admission into this country of Jews from Russia and Roumania. The bill forces all such immigrants to have a certificate of character from the land of their nativity, and as it is hard enough for the Jews to get out of those two countries, much less obtain such certificates, it appears that the bill is an imposition upon the race.

Next Sunday, the national committeemen of the Hebrew Sheltering and Immigrant Aid society will gather in New York to endorse active measures in opposition to the signing of the bill by the president. A. J. Shon will be present as a member of the conference, being one of the committee.

Japanese Cabinet Crisis

TOKIO, Jan. 24.—The dissolution of the diet and the downfall of the Katsura cabinet are thought to be practically inevitable when the diet reassembles. Premier Katsura and his party are making herculean endeavors to obtain a majority vote, but it is said that they cannot succeed. Another political crisis is expected.

Pirates Attack Yankee

AMOY, China, Jan. 24.—The disorderly elements in the province of Fu Kien have become so formidable that the authorities are unable to cope with them. In the neighborhood of Hinghwa traffic has become unsafe except for very strong parties, and these are compelled to keep to the principal roads.

Pirates are frequent in the Dragon river, even large vessels being attacked. A junk chartered by an American oil company was boarded by pirates yesterday and the captain was killed.

BAT NELSON MARRIED

Figures in Another Ring Engagement

CHICAGO, Jan. 24.—Battling Nelson, former lightweight champion of the world, was married yesterday to Miss Fay King at his home in Hegewisch. A ring was formed by the guests and the pugilist entered the circle with a light step and a beaming smile.

The bride, a Denver newspaper cartoonist, was equally radiant in a newly acquired trousseau, and when the clock showed 3.13 somebody whispered "time" and Rev. Walter Pearson started the ceremony. Miss Fay was not assisted by any of her family.

She received a telegram from her father in Denver which read: "Get married if you want. Anything you do is all right; my congratulations and best wishes."

Owing to the pugilist's impetuous wooing, Miss King did not have time to buy a wedding outfit, and when she alighted from the train there was a short debate between the former champion and the young woman.

"Breakfast," Bat murmured into the ear of his manager, John R. Robinson.

"Clothes," Miss King piped into the manager's other ear. "Lead me to some clothes."

"And a license," said Bat. "Later on a bit, we're hungry now."

The young woman repeated, smiling: "Clothes. I haven't a stitch with me. You were in such a hurry."

"Never mind about that," Bat replied with a blush. This all happened in the railroad station and there were hundreds of people listening.

"Introduce us to a trousseau," he requested of Jack Robinson, his manager, and the party boarded an automobile and headed for State street.

The party, consisting of Mr. and Mrs. Robinson and the two principals, visited several department stores where Miss King accumulated filmy dresses and other bridal adornments. Bat hovered around Miss King, giving advice concerning the purchases. After the trousseau was selected, the pair repaired to the county building and purchased a license.

A special train took the party to Hegewisch. On the train were numerous admirers of the former champion. At the station the party was met by the Hegewisch band, which has had special rehearsals of "See, the Conquering Hero Comes."

ASTOR IS SULZER'S FRIEND

Governor Gently Pleased That Vincent Came to His Reception—Close Friend of Father

ALBANY, Jan. 24.—Gov. Sulzer announced yesterday that at the public reception in the executive mansion Vincent Astor, one of the guests, congratulated him on what he had done to improve the national guard.

The governor advised the young man to enlist in the guard and follow in his father's footsteps.

Gov. Sulzer said he felt that the visit of young Mr. Astor was a nice expression of the friendship that had long existed between John Jacob Aster and himself.

"This boy's father and myself," said the governor, "were very close friends. I was pleased when I saw him at the reception."

"THE TIME OF HIS LIFE"
A Comedy in Three Acts
HIGH SCHOOL HALL
Friday Evening, January 24
Saturday Evening, January 25
AT 8 O'CLOCK
Admission .....25 Cents

MERRIMACK
Friday Afternoon
"THE BULL FIGHT"
Repeated by Request
FRIDAY EVENING ONLY
"A RAILROAD TRAIN 340 FEET IN THE AIR"
In Conjunction With a Great Show
Next Week, FRANK BUSH

Plumbing and Heating Material For Sale
At less than cost, including 1-37s Richmond Steam Heater and 1-404c Gurney Hot Water Heater
J. R. CUMMINGS
Plumbing and Heating Contractor
We use no Shoddy Goods and do no Shoddy work.
Room 204 Bradley Bldg., 147 Central St.

"INTERFERENCE IN HIS HOME"

Young Husband Killed His Wife And Then Ended His Own Life

NEW YORK, Jan. 24.—While Mrs. Marion Robinson, a nineteen-year-old bride of ten months, was entertaining friends in the parlor of her mother's home at 4469 Park avenue last night she was shot and killed by her husband, Walter Robinson, twenty-two years old. Robinson then killed himself, leaving a note in which he attributed his deed to interference in his home by his wife's family and to the attentions Mrs. Robinson had been receiving from other men. William C. Hopson, a chauffeur, of 1305 Park avenue, whose name was mentioned in the note, was held by Coroner Healey in $100 bond as a material witness.

Robinson was killed instantly by the two bullets which he fired into his head and breast. Mrs. Robinson lingered for half an hour after being shot three times, and died in an ambulance on the way to Fordham hospital while the Rev. Father Francis Duffy was administering the last rites of the Catholic church.

Sullen All Day, She Says

Mrs. Mary Johnson, the dead woman's mother, told the police that Robinson had been in a sullen mood all day. When he and his wife came downstairs to the Johnson home from their apartment on an upper floor of the same house, he went into the dining room. Mrs. Robinson entered the parlor and remained there with her seventeen-year-old sister, Florence, twelve-year-old brother, John, and Mrs. Florence Winfield, of 462 East One Hundred and Eighty-sixth street, a friend of the Johnson family.

Robinson suddenly left his chair in the dining room and entered the parlor. Mrs. Winfield was playing the piano and Mrs. Robinson was singing.

"Marion, I want you to come upstairs," said Robinson.

"Not now, in a few minutes," replied Mrs. Robinson.

"No, right now," said Robinson, sourly, drawing a revolver.

"Please, Walter, don't, don't," cried Mrs. Robinson as her husband fired, the bullet striking her in the breast. Again he fired, aiming lower, the bullet striking her in the stomach, and again, as she turned to flee, the bullet passing through her lungs. As his victim fell to the floor, Robinson turned and aimed at Mrs. Winfield.

Threatens to Kill All

"I'll kill you all," he exclaimed with the glare of a maniac in his eyes. Little John grasped the revolver and pleaded with Robinson not to kill his mother, while Mrs. Winfield ran shrieking into the street. Paralyzed by terror Miss Florence Johnson cowered in a corner of the room.

Picking up the revolver that the boy had knocked to the floor, Robinson turned upon his sister-in-law and chased her around the place, finally yielding to her cries for mercy and leaving the apartment to go to his own upstairs. Mrs. Johnson, who had been suffering from rheumatism and lying in bed upstairs, heard the shots and, climbing to the roof, entered the home of a neighbor adjoining to telephone for the police. Not finding her, Robinson entered his own bedroom and fired two shots that ended his own life.

Dies In An Ambulance

Attracted by the cries for help inside the house, a crowd gathered in a few minutes in the street. Several men rushed in as Mrs. Winfield dashed from the house. They found Mrs. Robinson lying on the floor. Hopson was among them. He lifted Mrs. Robinson into a Morris chair. When Dr. Ahern arrived from the Fordham hospital he pronounced Robinson dead and took Mrs. Robinson away in the ambulance in which she died.

Hopson acknowledged having taken Mrs. Robinson out automobiling but declared that his wife or others were always present. Mrs. Hopson and Mrs. Robinson were intimate friends. The family of the dead woman declare that Robinson was insanely jealous of his wife and had no grounds for the charges he made in his letter.

In the delicate clatter of fine china on polished tables, in the soft rustle of feminine hospitality, *good tea* is now becoming as much a Western delight as it has been for thousands of years with the Oriental.

HOTEL ASTOR TEA

Uncolored—Unadulterated—Absolutely Pure

Never sold in bulk.

A blend of rare flavor—the result of 50 years' endeavor and experience in fine tea trade. A tea quality that pleases the most critical—a tea value that appeals to the most economical—a tea standard like that of Hotel Astor Coffee.

JOHN F. SAUNDERS

Special Distributors

More than 40 cups for 10 cents

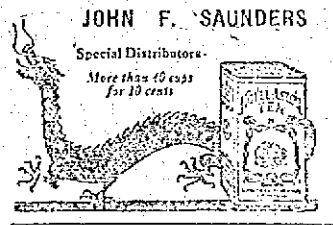

Lowell Opera House

JULIUS CAHN, Prop. and Mgr.

7 Days Commencing MONDAY Jan. 27

Matinee Daily, Beginning Tuesday

The Paul J. Rainey African Hunt

The Most Marvelous Motion Pictures Ever Taken

Graphically Described by an Interesting Lecture

Three months, Park Theatre, Boston. One year, New York city, and still running.

Prices—25-35-50c. Seats on sale

A FAREWELL RECEPTION

Tendered Rev. and Mrs. J. C. Wilson

A farewell reception was tendered Rev. J. C. Wilson and Mrs. Wilson or the Chelmsford street Baptist church Thursday evening.

A splendid program was enjoyed consisting of readings by Mrs. Bell-Harrington Hall, and vocal selections by Miss Currier and Mr. Wilby.

During the evening Mr. Wilson was presented with a purse, consisting of eight ten dollar gold pieces, from the congregation as a token of the esteem and respect in which he is held. Mr. and Mrs. Wilson were the recipients of numerous other gifts, among them being a beautiful gold watch, a set of Tennysons poems from the superintendent and scholars of the kindergarten, and a beautiful bouquet of flowers from the missionary society.

The large gathering present extended their best wishes to the pastor and his wife who will leave shortly for their new field of work.

Card of Thanks

We, the undersigned, wish to thank our many friends and relatives for their kindness in our sorrow caused by the loss of our beloved son, Edward, and we especially extend our thanks to the Misses Noyes and Andrews, his Kindergarten teachers.

(Signed) Mr. and Mrs. John Dolan and family.

DANIEL M. NOLAN DEAD

Brother of John Nolan Died in Haverhill

Daniel M. Nolan, brother of John Nolan of this city, died at his home in Haverhill on Wednesday, aged 70 years. The Haverhill Gazette has the following notice of his death:

Daniel M. Nolan, known throughout the United States as the "Grocer Poet," died last evening at the age of 70 years, at his home at 22 Sixth avenue. Death was caused by heart disease, from which he suffered for several months.

On Christmas eve he was rescued from death by Chief John H. Gordon of the fire department, who found him unconscious on his bed with the house filled with smoke, as the result of a fire starting from the kitchen stove. The shock of the fire was a contributing cause to his decease.

A resident of Haverhill for nearly half a century, Mr. Nolan was known by nearly everyone in the city. He came here from Ireland, where he was born in the village of Abbeyfeale. He was at one time connected with the police force, resigning to enter the grocery and provision business. He conducted a store on Primrose street for many years.

For over a score of years his poems have attracted considerable attention. They have been published in many papers and periodicals, winning much favorable comment. He did not assume to be a master of fine language, but his works were so original and held so many true qualities that the foremost authorities in the country recognized his talent.

Wrote Poem of Cleveland

At the time of Cleveland's first administration, Mr. Nolan wrote a lyric poem, which the President received with great pleasure, sending the local man an autograph letter, attesting his sincere gratitude. Many other poems were written and dedicated to famous characters throughout the world, and they were always acknowledged by letters of gratitude.

In a trunk at Mr. Nolan's home there is a collection of autographs which it would be hard to duplicate. Many famous men and women of the past half century, including every president since the 70's have attached their signatures to letters and all the missives are highly complimentary to the local man. It was a favorite pastime of Mr. Nolan's friends to greet him on the street and be answered by two or three lines of poetry.

While at work plowing, a few years ago, Mr. Nolan scribbled a few lines on farm work, which were reprinted throughout the country. Ireland, especially the district where he was born, was a favorite topic for Mr. Nolan's pen, and all his old friends and neighbors received copies of the poems which memorialized the little scenes of their former home life.

Made Trip to Ireland

A few years ago Mr. Nolan made a trip to Ireland and during his stay there, wrote a poem on the Limerick treaty stone, which was published throughout America by Irish societies. The poem was extremely distasteful to English authorities in Ireland, because it referred to the "treaty which was broken before the ink was dry," but this fact gave the verse a higher value in the eyes of Irishmen and its circulation was enormous.

Mr. Nolan was an extensive traveller, having journeyed to almost every section of the United States, and every visit was later remembered by a verse.

In late years Mr. Nolan sold a large number of poems which he had printed on post cards. For the past several months he has been seriously affected because of heart weakness. He leaves a brother, John, of Lowell; two sons, Daniel of New York, and Joseph of Lowell, and a daughter, Ella, of Roxbury.

The funeral will be held Saturday morning at 9 o'clock from St. James' church.

DEATHS

CAMERCA—Joseph Camerca died Wednesday night at the State infirmary. The deceased was a well known Portuguese fishmon of this city. The body was removed to the funeral parlors of Undertakers M. H. McDonough Sons.

HUGHES—Miss Rose Hughes, a well known and highly respected resident of this city, and a constant attendant of the Sacred Heart church, died Thursday morning at the home of her brother-in-law, Mr. Charles A. Holden, 35 Moore street. She leaves to mourn her loss six nieces, Misses Lilla, Catherine and Helen Holden, Mary S. Crowley, Mrs. Arthur King, all of this city, and Mrs. Mary Thibault of Waltham, Mass.; also four nephews, Charles and Leo Crowley, of this city, Thomas Hughes of Providence, R. I., and Joseph Crowley of this city. Friends will kindly omit flowers.

Fred C. Church carried the insurance on the estate of John Berks, 12 Howard street, damaged by fire last night.

Make Washday's Work Lighter and More Pleasant

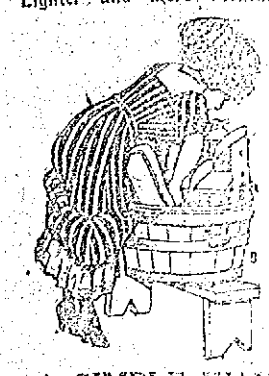

A SIMPLE WAY TO MAKE YOUR OWN

Washing Fluid

2 Ozs. Salts Tartar....05c
1 Oz. Rock Ammonia....05c
1 Can Coburn's Potash....10c

Add the above to one gallon of hot water; let cool, and you have a gallon of the best washing solution you could possibly use. Thereafter all that is required is half a cupful to each boiler of clothes.

Let the clothes soak in the boiler over night, and rinse out in the morning.

No Rubbing Will Be Found Necessary.

FREE CITY AUTO DELIVERY

C. B. COBURN CO.

63 MARKET ST.

FUNERALS

PHILBRICK—The funeral of Miss Lucia A. Philbrick, who died in Lynn Jan. 20, was held on the arrival of the 10.37 train from Boston yesterday. The burial was in the family lot in the Edson cemetery in charge of Undertakers Young & Blake.

GLADWIN—The funeral of Elvira B. Gladwin took place yesterday afternoon from the undertaking rooms of Young & Blake, 33 Prescott street. Rev. Benjamin R. Harris officiated at the services. The burial took place in the family lot in the Carlisle cemetery.

MITCHELL—The funeral of Guy Mitchell took place yesterday afternoon from his home, 16 Prospect street, Rev. A. B. Riggs officiating. The bearers were A. Clark, George Cheney, Edwin Sleeker and James M. Kitchen. There was a profusion of beautiful flowers, showing the esteem in which deceased was held. Burial took place in the family lot in the Edson cemetery in charge of Undertaker J. A. Weinbeck.

KEATING—The funeral of the late John J. Keating took place this morning from his late home, 31 Floyd street and proceeded to St. Peter's church where at 9 o'clock a high mass of requiem was celebrated by Rev. John J. Burns. The choir sang the Gregorian mass. Mrs. McKennedy presided at the organ. The solos were sustained by James E. Donnelly. There were many floral pieces, testifying to the esteem in which the deceased was held, and among them were: pillow inscribed "Husband and Father" from family; spray from James Keating and family; wreath from Miss Smith; cross on base from Mrs. Bond and Mrs. Burns; wreath inscribed "Sympathy" from Mrs. Blair; spray inscribed "Farewell John," from the Markey family. The casket was borne from the church to the hearse by the following bearers: Messrs. Patrick Farrell, John Bond, Patrick Mahoney, Michael Hogan, James and Dennis Keating. After leaving the church the funeral cortege proceeded to St. Patrick's cemetery. Burial was in the family lot, where the prayers were read by the Rev. John J. Burns. The funeral was largely attended and was under the direction of Undertaker John J. O'Connell.

FUNERAL NOTICES

CAMERCA—The funeral of the late Joseph Camerca will take place on Saturday afternoon at 2 o'clock from his home, 54 Charles street. Services will be held at St. Anthony's church at 3 o'clock. Burial will be in St. Patrick's cemetery under charge of Undertakers, M. H. McDonough Sons.

LAHUE—Died Jan. 23rd, in this city, Ruth D. Lahue, aged 5 years, 1 month and 18 days, at the home of her parents, Harry W. and Ella (Osmand) Lahue, 25 Harvard street. Funeral services will be held at 25 Harvard street, Saturday afternoon at 2.30 o'clock. Friends are invited without further notice. Burial private. The funeral arrangements are in charge of Undertaker George W. Healey.

HUGHES—The funeral of Miss Rose Hughes will take place on Saturday morning at 8.15 o'clock from the home of Chas. A. Holden, 35 Moore street. Solemn high mass of requiem will be sung at the Sacred Heart church at 9 o'clock. The interment will be in St. Patrick's cemetery. Friends are requested to omit flowers. Undertaker Jas. H. McDermott in charge.

New Haven Road Fined $100

BOSTON, Jan. 24.—The New York, New Haven & Hartford railroad was fined $100 in the United States district court yesterday in a case growing out of freight cars being improperly provided with safety appliances.

The interstate commerce commission complained to the government that on September 1, 1908, a freight car at Springfield was not provided with grabirons, and recommended that the department of justice prosecute the railroad company.

THE PLAYHOUSE

ONLY FOUR MORE PERFORMANCES of

"A BACHELOR'S ROMANCE"

Next Week's Attraction

"FACING THE MUSIC"

A Comedy That's Bright and Breezy

Lowell, Friday, January 24, 1913

A. G. POLLARD CO.

The Store for Thrifty People

Great Bargains Are Here at the Clearance Sales Which Are Now in Progress

In the Basement

MEN'S, WOMEN'S AND CHILDREN'S FOOTWEAR.
UNDERPRICE FURNISHINGS FOR MEN.
BOYS' CLOTHING. HATS AND CAPS

On the Street Floor

LADIES' NECKWEAR, APRONS AND EMBROIDERY

CENTRE AISLE EAST SECTION

Stock Taking Sale

Nottingham and Cable Nets Ready to Hang
Lace Curtains
1000 PAIRS

At half prices to introduce these we place same on sale in our lace curtain department for the balance of this month as follows—

Ready to Hang

$1.25 Quality Curtains, 89c Pair
$1.50 Quality Curtains, 98c Pair
$1.98 Quality Curtains, $1.25 Pair
$2.25 Quality Curtains, $1.39 Pair
$2.50 Quality Curtains, $1.50 Pair
$2.75 Quality Curtains, $1.75 Pair
$2.98 Quality Curtains, $1.98 Pair
Extra Fine Grade to....$5.00

Nottingham Lace

$1.00 Quality Curtains, 69c Pair
$1.25 Quality Curtains, 89c Pair
$1.50 Quality Curtains, 98c Pair
$1.75 Quality Curtains, $1.25 Pair
$1.98 Quality Curtains, $1.49 Pair
$2.50 Quality Curtains, $1.75 Pair
$2.98 Quality Curtains, $1.98 Pair
Extra Fine Grade to....$7.50

White, cerd and Arab, in full assortment of patterns and designs. Good opportunity for renewing your lace curtains at a saving.

Underwear —AND— Hosiery

EXTRA VALUES

FOR 15c—Children's heavy fleeced vests and pants, irregular weave, were 25c.

FOR 19c—Boys' heavy fleeced shirts and drawers, were 25c.

FOR 38c—Ladies' heavy fleeced vests and pants, were 50c.

FOR 17c—Ladies' Cotton Hose, irregular weave, double soles, were 25c.

FOR 19c—Ladies' heavy wool hose, in black and gray, were 25c.

FOR 38c—Ladies' black cashmere hose, with white foot or all black, were 50c.

West Section, Left Aisle

Besides the clearance sales now in progress we expect you to bear in mind that the 6 1-4c sale is still going on—The most unusual money savings will continue today and tomorrow. Palmer Street Basement.

Specials for Saturday In Our Merrimack Street Basement

ATTRACTIVE LOW PRICES FOR MUSLIN UNDERWEAR AND LADIES' SHIRT WAISTS

Ladies' Corset Covers, large variety of designs, made of good muslins, nicely trimmed. Only 15c Each

Ladies' Corset Covers, made of fine nainsook, nicely trimmed with fine embroidery and lace. 25c value. At 19c Each

Ladies' Corset Covers, made of extra fine nainsook, trimmed with very fine embroidery, lace and ribbon. 50c value. At 35c Each

Ladies' Drawers, made of fine cotton, plain hemstitched. 25c value. At 19c Pair

Ladies' Drawers, made of very fine cambric and cotton, trimmed with lace and wide embroidery. 50c value. At 35c Pair

Ladies' Night Gowns, large variety of patterns, nicely trimmed. At 49c Each

SPECIALS

50 Dozen Ladies' $1.00 Night Gowns. At 69c Each

Gown made of very fine muslin, handsomely trimmed. Regular $1.00 garment. At 69c Each

Ladies' Combination, made of good, fine material, nicely trimmed. Special value. At 49c, 79c and 98c

Ladies' Black and Colored Petticoats, made of fine material with deep flounce, hemstitched and fine tucks. $1.00 value. At 79c Each

Ladies' Black and Colored Petticoats, large assortment of patterns in all new styles. At 65c Each

Ladies' Long Flannelette Kimonos, made of heavy flannel in handsome patterns. $1.00 value. At 65c Each

Ladies' Flannelette Wrappers, made of heavy printed flannelette. $1.00 value. At 59c Each

Ladies' House Dresses, made of good percale and well made, in medium colors. 75c value. At 59c Each

Ladies' Black Petticoats, made of good material. 50c value. At 29c Each

Ladies' Shirt Waists, all new designs, made of fine batiste, voile, lingerie and lawn, with plain tucks and some nicely trimmed with fine lace and embroidery. $1.00 and $1.25 value. At 79c Each

Ladies' Shirt Waists, made of good black sateen, linene and percale. 50c value. At 29c Each

A GOOD TIME TO BUY GOOD SHOES

THE BIG SALE

If you like to wear Extra Good Shoes and like to get them at Extra Low Prices, your chance has come to do both at once at our Semi-Annual Clearance Sale.

Here's the Situation:

We find we have many broken lines of Men's and Women's Shoes—shoes with sizes and widths missing—shoes that were our best sellers. Some of these shoes we cannot get again, and so we have gone through our stock and marked them at such low prices that you can't fail to need them. Come while the picking is at its best and the value of your shoe money is doubled.

O'SULLIVAN BROS. CO.

OPPOSITE CITY HALL.

30 WERE KILLED AND 20 INJURED

Two Buildings Collapsed at McKinney, Texas—Victims Mostly Women and Children

McKINNEY, Tex., Jan. 24.—Thirty persons were killed and 20 more are missing as the result of the collapse yesterday afternoon of the three-story building of the Mississippi Dry Goods Company, and the two-story building of the Tingle Implement Company. The victims were chiefly women and children.

Fire which broke out immediately after the collapse, it is believed burned to death a number of citizens who have not been rescued.

Up to 8 o'clock 18 bodies had been taken from the debris, and more have been located.

Seventy-five people were shopping in the store when the walls caved in without a moment's warning. The crowd and the weakened condition of the building is assigned as the cause.

The upper floor of the store building was occupied by the Odd Fellows lodge. The structure in falling smashed the adjacent implement store.

Many of the dead were so burned and mutilated that prompt identification has been made impossible.

The fire department and hundreds of citizens ran to the scene of the disaster and began at once to clear away the debris and drag out bodies. The huge pile of splintered timbers, of brick and concrete, together with the flames, made rescue work slow, and although the collapse occurred at 3 o'clock, the first body was not taken out until 4 o'clock.

First Warning Unheeded

A woman and a 2-year-old child were found dead with their arms around each other. Their names are not yet known. Other women were found covering the bodies of their children. They had expended their dying strength in efforts to save the lives of their children.

The few clerks who escaped from the store say that women were crowded around the counters making the purchases. Suddenly the east wall cracked, and clerks and patrons gave it but momentary attention. Fifteen seconds later, however, both walls cleared in upon them with a terrific crash. Screams that arose from the throats of the women were stilled by the blinding, rushing, crashing avalanche. A half-smothered groan, a rising pall of smoke and dust, and it was all over.

Miss Mary Kirk, another clerk, was rescued alive. She had been standing near the doorway and saw the walls fall.

M. A. Thomas, another employe, was saved, although he was half buried under the ruins.

There is small chance for any of those still buried in the debris to be taken out alive, but rescue work will continue until everything is cleared away.

The known dead are Rosa Welch, Miss Katie Milligan, Miss Bessie Wade, Russell Height, 4 years old; N. L. Presley, clerk; Mrs. Mary Stiff, clerk; Miss Eva Searcy, clerk.

T. W. Bush, a capitalist of McKinney, is believed to be pinioned beneath the wreckage. Presley told those endeavoring to rescue him that Bush was on the opposite side of the counter from him when the building fell. A few moments after the store fell the two-story building adjoining cracked and swayed. The four inmates barely escaped. Clearing away the smouldering debris was impeded by lack of mechanical facilities. Nearly the entire male population joined in the rescue work, digging in relays. The estimated loss is about $75,000, including damage to the Odd Fellows lodge rooms. So far as can be ascertained, the loss of life was confined to the store, occupying two stories. McKinney has 5000 inhabitants.

Death List May Grow

Vernie Graves, the only person known to have escaped from the building unhurt, said he believed 50 persons were in the store when the building collapsed. Six hours after the crash only 21 persons had been accounted for, 7 dead, 13 hurt, and Graves. If Graves' reckoning of the number in the store is correct, it is feared the death list will be increased, as hopes of removing any more entrapped victims alive is dwindling.

Presley directed the firemen how to release him, although he could not see them. He was dead when they reached him.

Mrs. Mary Stiff, who was taken out alive but died within an hour, begged firemen to kill her, as the flames were slowly cooking her to death.

Richwoods, Associate, Friday.

BOTH DESERT FAMILIES

Man and Woman Elope in Manchester

MANCHESTER, N. H., Jan. 24.—Arthur Lebrie, 23 years, of 30 Amory street, and Alice Levall, 32 years, of 251 Valley street, this city, both married, eloped from here yesterday, taking the Montreal express which leaves here at 7.32 a. m. and succeeded in getting across the Canadian line before the police officials could take any action to apprehend them.

Lebrie left behind him a wife and baby girl three years old, while Mrs. Levall leaves a husband and five children, the youngest a boy nine months old and the eldest a boy only six years of age.

The husband and wife, respectively, of the elopers are French-Canadians and cannot speak English, and further than that unpleasant rumors had reached the ears of the eloping couple which caused them to decide to fly to Canada, no details of the affair could be obtained.

FEEL BADLY TODAY? CASCARETS TONIGHT.

THOROUGHLY CLEANSES YOUR LIVER AND BOWELS WHILE YOU SLEEP

No odds how bad your liver, stomach or bowels; how much your head aches, how miserable and uncomfortable you are from constipation, indigestion, biliousness and sluggish intestines—you always get the desired results with Cascarets and quickly, too.

Don't let your stomach, liver and bowels make you miserable. Take Cascarets tonight; put an end to the headache, dizziness, nervousness, sick, sour, gassy stomach, backache and all other distress; cleanse your inside organs of all the bile, gases and constipated matter which is producing the misery.

A 10-cent box means health, happiness and a clear head for months. No more days of gloom and distress if you will take a Cascaret now and then. All druggists sell Cascarets. Don't forget the children—their little insides need a good, gentle cleansing, too.

FOOTPAD ROBBED GIRL

Captured After Exciting Chase in Auto

BOSTON, Jan. 24.—Fanny B. Blair of 5 Waban street, Roxbury, a student at a Back Bay private school, was attacked by a footpad in the Fenway in the rear of the Art Museum about 5 o'clock last night, and robbed of a hand-bag containing $10 in money and valuable papers. The young woman was accompanied by her mother.

The women's cries were heard by an auto party, who gave chase. The thief ran along the parkway followed by the pursuing auto.

Officer Cavanough of the Back Bay station saw the flight, and immediately he got into action. Generally he is on horseback, but last night was on foot.

The pursued was fleet, and led his followers a merry chase, but they were bent on capture, and it was finally made. Before the man was captured the auto made detours in an attempt to corner the man. When the auto party thought they had him "boxed" he was on another side of the parkway, recovering his breath. The man was finally run down and found hiding behind some bushes in the parkway, near Brookline avenue. Cavanough took him in the auto to the Back Bay police station. He was booked as Eugene F. Green, 19, claiming to live at 461 Massachusetts avenue.

FLAG FOR EACH ROOM

Presented to Pupils of New Brown School, Manchester, N. H., by Louis Bell Relief Corps

MANCHESTER, N. H., Jan. 24.—Pupils representing the eight rooms of the new Brown school gathered in Grand Army hall last night and received a flag for each room from Louis Bell Post Relief Corps. The presentation was made by Mary F. Bean. The flags were given to the Relief Corps for the purpose by Mrs. Gertrude Flanders, daughter of Joseph A. Brown, for whom the school was named.

Following the presentation, Miss Marjorie Dyke entertained with a flag drill, with Mrs. Fred H. Poore as accompanist. The salute to the flag was given by the pupils and the Relief Corps. The children were served with refreshments. The committee in charge comprised Mrs. Kate Burpee, Mrs. Cora Gage and Mrs. John Bartlett.

PRACTICED MANY YEARS

Dr. Helen A. Goodspeed Dies in Worcester at Age of 69—Was a Native of Dudley.

WORCESTER, Jan. 24—Dr. Helen A. Goodspeed, one of the first women physicians to establish a practice in Worcester, died suddenly yesterday at her home at 14 Lincoln street from diabetes, aged 69. Although she had been a sufferer from the disease for a long time, she was able to attend to her professional duties until Thursday. During the night she was taken ill and failed rapidly until the end came shortly before 11 o'clock yesterday forenoon.

Dr. Goodspeed was born in Dudley and after going through the grammar and high schools of Dudley and Webster, she took up the study of medicine and was graduated from the Epileptic hospital in New oYrk when she was 25. She came directly to Worcester and has practiced medicine in this city for almost 45 years.

VOLPE IS ARRESTED

Chief of Police Wilbur Leaves Attleboro for Chicago to Get Prisoner

ATTLEBORO, Jan. 24.—On March 17, 1912, Harry Volpe of Providence was arrested in Attleboro on a charge of larceny of jewelry from the factory of Leach & Garner. He was arraigned in the Attleboro court and fined.

Volpe entered an appeal and was held under bonds of $2500 for the superior court. Volpe was released under bail and when the superior court convened he failed to show up. Detective Goldowski of the Jewelers' Protective Association went to work on the case and last night Chief of Police Wilbur received a telegram from Chicago stating that Volpe was arrested yesterday in that city.

Chief Wilbur left on a late train for Chicago last night and will bring Volpe back to Attleboro.

PRICE OF COAL CUT

Manchester, N. H., Dealers Drop Rates Varying From $1 on Egg to 50 Cents on Franklin

MANCHESTER, N. H., Jan. 24.—The Manchester Coal Dealers' association has voted to make a substantial reduction in the price of coal, beginning yesterday.

For a long time egg coal has been selling at $10 a ton. Yesterday the price goes down to $9 a ton. Stove coal, which has been selling at $10, has been reduced to $9.75, and the same reduction will obtain in nut coal.

Franklin coal, which has been selling at $10.50, will be reduced 50 cents a ton. Broken coal also goes down from $9.50 to $9.00.

Suffragists Win

DES MOINES, Ia., Jan. 24.—Equal suffragists were successful in having a joint resolution providing for the submission of the question to the voters introduced in the lower house of the Iowa legislature yesterday.

You Are SAFE When You Buy at Riker-Jaynes

Nature Will Cure Constipation

All She Needs is a Very Little Help

Constipation is caused by accumulated waste in the Colon (Large Intestine), which, under our present mode of living, Nature cannot entirely remove without a little help.

The rank poisons in this waste get into the blood circulation too, and make us feel depressed, blue, bilious and incompetent—really sick if allowed to go a little too far.

All the help that Nature asks, however, is Internal Bathing with Warm Water applied by the "J. B. L. Cascade"—This, in a perfectly natural and rational way, cleans out all the waste and poisons from the Colon and keeps it as sweet, clean and pure, by occasional use, as Nature demands for a perfectly healthy condition.

So invariably successful has this new and improved method of Internal Bathing proved to be, that over 200,000 Americans are now enthusiastically using it to cure Constipation, ward off disease, and keep them bright, vigorous and efficient.

The "J. B. L. Cascade" is now being shown by all our stores in New England. Call and let us explain just how simply it accomplishes these great results.

Also ask us for booklet "Why Man of Today Is Only 50 Per Cent. Efficient."

23 Stores in New England—Shop at the Nearest
119 MERRIMACK ST., LOWELL

RIKER-JAYNES DRUG STORES

You Are SAFE When You Buy at Riker-Jaynes

HOUNDED BY MISFORTUNE

Man Found Dead Within Reach of Door

WEST GREENWICH, Jan. 24.—Stephen T. Cahoon, 75 years old and head of a family which misfortune seems to have marked for its own, was found dead yesterday within a few feet of the house in which he had lived on the Moose Horn road.

Six months ago a son, John, who lived with him, went out in the woods nearby and placing the muzzle of a gun in his mouth blew his head off. Since that time the father lived alone.

His oldest son, Elisha, went to call on his father and found his body on the ground. Death from exposure was the decision of Medical Examiner B. F. Tefft.

John Cahoon, son of the dead man, who killed himself, was not the only member of the family to meet with violent death. Mrs. Cahoon was burned to death at Summit and a son was killed by a falling chimney.

Two sons, Elisha, aged 35, and another survive their father.

ERUPTION ON FACE AND OVER SCALP

Commenced by Little Pimples, Spread in Patches. Burned Awfully. Hair Falling Out. Used Cuticura Soap and Ointment. All Signs of the Trouble Disappeared.

525 Hevey St., Manchester, N. H.—"Fifteen years ago I commenced to suffer from an eruption on the face and over my scalp. My face was red and burning as if I had the measles. It commenced by little pimples which broke open, and the pus and matter which came from them seemed to make them spread in patches. They burned awfully. It was the same on my scalp. My hair was dead and dry and was falling out gradually, so much that I had hardly any left. The trouble seemed to make me very nervous, and my sleep was considerably troubled.

"I tried many remedies without any or very little success. Six months ago I commenced to use Cuticura Soap and Ointment. The first week I began to improve, and at the end of two months all signs of the trouble had disappeared. I have had no more trouble with the disease since." (Signed) Mrs. Jos. B. Vincent, Sept. 7, 1912.

For red, rough, chapped and bleeding hands, itching, burning palms, and painful finger-ends with shapeless nails, a one-night Cuticura treatment works wonders. Soak hands, on retiring, in hot water and Cuticura Soap. Dry, anoint with Cuticura Ointment and wear soft bandages or old, loose gloves during the night. Cuticura Soap and Ointment are also indispensable for treating cuts, burns, scalds, sores and wounds. Sold by druggists and dealers throughout the world. Sample of each mailed free, with 32-p. Skin Book. Address post-card "Cuticura, Dept. T, Boston."

Men who shave and shampoo with Cuticura Soap will find it best for skin and scalp.

Says Money Is Wasted

BOSTON, Jan. 24.—That the money expended by the city of Boston for supplying the playgrounds of the city with outdoor gymnasium equipment is wasted, was the declaration of Joseph Lee of the Boston school committee and president of the Playground and Recreation Association of America, at the 10th meeting in the social service course last evening.

He declared that money spent in such a manner by any city is wasted, because, he maintained, the boys of 11 years and over wanted to play games of contest rather than to climb ropes and slide down again.

Break in River Levee

CAIRO, Ill., Jan. 24.—A gap 400 feet wide has opened in the levee at Big Lake and a large part of Southeast Missouri is being inundated. The residents are fleeing. The Ohio last night reached a stage of 48.2 feet and is slowly rising.

Passes 87th Birthday

WESTBORO, Jan. 24—Mrs. Mary Witherby, observed her 87th birthday yesterday at the home of her daughter, Mrs. William T. Herrick, at 16 Parkman street, and many friends called and offered congratulations. Mrs. Witherby is still an active member of Westboro Grange. She is now recovering from injuries received by falling down stairs.

Chas. C. Rothfuchs, M. D.

GRADUATE HARVARD SPECIALIST

Acute and chronic diseases and weaknesses, kidney and urinary complaints positively cured. Health, strength and vigor restored. 15 years' experience.

"606". Cures blood poison, sore throat, rash, etc. All symptoms relieved in 24 hours. May be gone in 48 hours. No pain, no loss of time. Quick results. Advice free to all. Pay me as able. Write for blank. Privacy assured. I give a guarantee in all cases. 74 Boylston st., Boston, cor. Tremont, Suite 7. Hours 10 to 12, 2 to 8. Sundays, 10 to 1.

Our Great Cash System and The New Parcels Post

A combination that will help you build a bank account while we continue to build up what is already one of the GREATEST CASH STORES OF THE WORLD. In the forty years we have served our patrons thousands of them have built homes and substantial bank accounts through the savings our GREAT CASH SYSTEM has made for them.

We have deserved and won their confidence, we regard it as the very foundation upon which our great business rests, and we are determined to always merit it by living up to our promise to give the BEST OF EVERYTHING ALL THE TIME and at the lowest possible prices.

Begin the New Year right. Help yourself and we will help you. Read our advertisements in

THE BOSTON SUNDAY PAPERS
—AND—
ORDER BY MAIL

Houghton & Dutton Co.

"New England's Great Cash Store," Boston, Mass.

LAST CUT

Before Stock Taking

TRIMMED HATS—See our window, priced at....98c

TRIMMED HATS—See our window, priced at $2.98

We have nice TRIMMED HATS for $1.49, $1.98 and $3.98

TRIMMED HATS for Children.....49c and 98c

SOFT VELVET HATS, all colors, sold all season up to $1.98. Our price.....38c

FANCY FEATHERS HALF PRICE.

HEAD & SHAW THE MILLINERS

35 JOHN STREET.

THE FORD RING

(SEAMLESS)

The Ring That Is Made In This City by Patented Machinery and Up-to-Date Methods, and So Widely Known for Its Superior Merits, Will Now Be Manufactured On a Larger Scale Than Ever.

To this end we have discontinued buying watches, silverware and china, and closed our watch repairing department. The space thus formerly occupied is now used for new machinery and facilities for ring making. Our patrons are cordially invited to view the various interesting processes of ring making in the store itself.

THE RING IS OUR SPECIALTY

But our line is not limited to this; we carry the best grades in other jewelry, and our Bracelets, Pendants, Lockets, Fobs, Chains, Rosaries, etc., are sold at very moedrate prices, every article bearing the best guarantee.

After the remodeling is fully completed, and the plant in smooth running order, we shall set a time in the near future for a special exhibition, which will be announced later.

A few Watches and odd pieces of Silverware still remain, selling at **Half Price**

WILLIAM H. FORD
Ring Manufacturer and Jeweler
581-583 MERRIMACK ST.,
Lowell Mass. Established in 1892

Special orders carefully filled.
Wedding Rings made in customer's presence.
Old gold made over into rings.

Second Section

THE LOWELL SUN

Pages 9 to 16

16 PAGES 1 CENT — THE LOWELL SUN FRIDAY JANUARY 24 1913 — 16 PAGES 1 CENT

WITH FOUR RIBS BROKEN

Man Walks Home From Hospital

BOSTON, Jan. 24.—Because he was placed on a cot in the Massachusetts General hospital, near another patient whose moans and cries were unbearable, Frank J. Holden, 55, of 49 Edmund street, Malden, got up from his bed and, despite four broken ribs and a punctured lung, went home.

Holden, who is employed by the Boston & Maine railroad, was crushed recently between a shifting engine and an abutment of a bridge, missing death by a narrow margin. He was removed to the Massachusetts General hospital.

When he arrived home, he sat down and told the story of how the cries of the other patient annoyed him so that he refused to stay in the hospital. Dr. C. D. McCarthy was called. He said that four of Holden's ribs are fractured and a lung punctured.

ANOTHER WHIST

Large Attendance at St. Louis' Hall Last Evening—Entertainment Program Was Also Given

Mrs. Edmond Prive of West Centralville gave a delightful whist at St. Louis' hall last evening, the proceeds to be devoted to the church fund. There was a large attendance and about 75 prizes were given the winners. An entertainment program was rendered and a dainty luncheon was servid.

Mr. Narcisse Gadbois presided, and at the close of the card game the following program was given: Piano duet, Misses Cecile Lanoue and Clara Hebert; comic songs, David Houde; song, "Carita," Miss Josephine Charbonneau, accompanist, Miss Annie McKercher; piano trio, Misses Anna Asselin, Maria Asselin and Della Thibeault; piano selection, Joseph Charest, and a few other interesting numbers.

Mrs. Prive was ably assisted by the following young people: Misses Florida Prive, Flora Primeau, Clara Hebert, Irene Lanoue, Rose St. Jean, Cecile Lanoue, Alice Dancosse, Louis Dancosse, Rose Delima Charest, Louisa Picard, Marie Louise Paquin, Mrs. Felix Vigeant, Mrs. Philippe Fortin, Mrs. Armand Trudel, Leopold Paquin, Joseph Gendron, Emery Prive, Alphonse Prive and Armand Ritchotte.

Induces Deserter's Return

PORTSMOUTH, N. H., Jan. 24.—On the advice of the minister of his church, Frank Borden, a former yeoman on the gunboat Eagle, came to the navy yard here and gave himself up as a deserter. The minister and a lawyer came form Pittsburgh with Borden to fulfill a promise that they would appear before Captain Rogers, yard commandant, on a personal request for clemency.

HIS LANDLADY'S ADVICE PROBABLY SAVED HIS LIFE

I feel that Dr. Kilmer's Swamp-Root saved my life. I inherited weak kidneys. The discharge was so frequent and painful that I would have to stay in bed to obtain temporary relief. I consulted good physicians but the results were disappointing. My landlady advised me to try Swamp-Root as the last resort, which I did, and I was quickly relieved.

I continued taking Swamp-Root and my weight has increased fifty pounds. My health is of the best and I have told many others about Dr. Kilmer's Swamp-Root and have done a lot of good in this way. Your wonderful medicine is of great value to mankind.

Yours very truly,
J. H. BRUXBY.
835 Main St. Pawtucket, R. I.

The above statement made before me I declare to be truthful in every detail.
THOMAS MARSDEN,
Notary Public.

Letter to
Dr. Kilmer & Co.,
Binghamton, N. Y.

Prove What Swamp-Root Will Do For You

Send to Dr. Kilmer & Co., Binghamton, N. Y., for a sample bottle. It will convince anyone. You will also receive a booklet of valuable information, telling all about the kidneys and bladder. When writing, be sure and mention The Lowell Sun. Regular, fifty-cent and one-dollar size bottles for sale at all drug stores.

HOLD SIX AS FIREBUGS

More Indictments in the "Arson Trust" Case

NEW YORK, Jan. 24.—Six more indictments in its investigation of the so-called "arson trust" were returned yesterday by the grand jury, two of which are directed against George Grutz, a fire insurance adjuster, now in the Tombs prison, and Kalman Newmark, an attorney, who is at liberty on bail. Both men had been previously indicted on arson charges.

At the district attorney's office it was stated that the other indictments were returned against three owners of flat houses and the owner of a tailor shop, where fires occurred. The six indictments came after Isadore Stein, the convicted "firebug," also known as "Izzy the painter," concluded a two-hour revelation of the workings of the "arson trust."

The district attorney's office now has 16 defendants under indictment as a result of the investigation. Bench warrants for those indicted yesterday were issued by the court and arrests are expected soon.

COUSIN'S BLOOD

Failed to Save Woman Who Expired After Heroic Sacrifice to Prolong Her Life

MACON, Ga., Jan. 24.—Just after a quart of blood from the arm of her cousin, Monroe Ogden, had been pumped into the veins of Mrs. Augusta Curry, daughter of Senator Bacon, she died last night at the Macon hospital.

Mrs. Curry was operated on some days ago. Soon after the operation she began to lose strength, and yesterday the physicians decided that transfusion of blood was the only chance to save her life.

Senator Bacon, who has been with his daughter, saw his nephew, Monroe Ogden, who is an athlete, and asked him to give his blood for his cousin. Ogden gladly consented.

Mrs. Curry seemed to rally and the physicians were hopeful that she would survive. Five minutes, however, after the transfusion was over she began to sink and soon died.

Mrs. Curry was the widow of Major Manley B. Curry, U. S. A., who was killed in an automobile accident in Atlanta a few years ago.

BROCKTON SOLDIER DEAD

Clarence G. Adams, a Musician in Army for 20 Years, Passes Away at Fort Bliss, Texas

BROCKTON, Jan. 24.—A telegram yesterday afternoon received by George E. Adams of 40 Wellington street announced the death of his son, Clarence G. Adams, aged 37, for 20 years a musician in the regular army. Death took place yesterday morning at Fort Bliss, Tex.

Mr. Adams was a native of this city, and when a young man displayed an unusual talent for music. At 17 he joined the regular army and was serving his fifth enlistment at the time of his death. He was twice sent to the Philippines, returning last May, when he was taken ill. Military honors will be accorded him at Fort Bliss, after which his body will be taken to Saco, Me., for burial.

Greater Wheat Production

WASHINGTON, Jan. 24—Wheat production in Argentina, Australia, and New Zealand this season is one third greater than in the previous season, totalling 321,000,000 bushels. This information was received by the department of agriculture today from the international institute of agriculture at Rome, which added that the production was 130.7 per cent. of that harvested last season. In all three countries bumper crops appeared to be the rule.

Wannalancit Campers

Lincoln hall was the scene of the seventh annual dance of the Wannalancit Campers last evening. The affair was largely attended and was greatly enjoyed by all.

The music was furnished by Miner's orchestra and its features were enthusiastically received. The xylophone selections lent a strange Eastern accent to the party and fully half of the 20 numbers were requested on those weird instruments.

The officers in charge of the dance were as follows: Manager, Frank J. Day; assistant manager, Harry Miner; floor director, Barney Horan; Assistant floor director, "Babe" Horan; aids, James Cadden and Andrew McLoughlin.

TO DELIVER POTATOES

B. & A. Started Today—Strike Unsettled

BANGOR, Me., Jan. 24.—The state through its board of arbitration and conciliation continued today its efforts to learn the facts regarding the strike of engineers and firemen on the Bangor & Aroostook railroad. The first formal meeting of the board was scheduled for this morning.

Meantime there is a new interest in the outcome of negotiations between the road and its conductors and trainmen. The latter have made a demand for an increase of 45 per cent in wages but President Hodd of the railroad insists that the advance cannot be granted. If the road holds to this position the men will meet on Monday and decide whether to join the striking engine crews.

The Bangor & Aroostook railroad made arrangements today to move all potatoes left in transit Saturday by the strike of the engineers and firemen. A freight train made up of loaded potato cars left Millinocket about 9 o'clock this morning bound south and an engine was sent from Millinocket north to make up a train of potato cars left at Oakfield. These cars are to be delivered to the Maine Central railroad at Northern Maine Junction and to the terminal of the B. & A. at Stockton.

TROUBLE IN CUBAN PROVINCES

Reports Received of Many Small Revolutionary Uprisings—Many Processions of Strikers

HAVANA, Jan. 24.—The governor of Santa Clara province reports rumors of a revolutionary uprising in many portions of that district. Similar rumors are coming from other provinces. The Liberal newspapers are extremely seditious in their articles as to accepting the result of the election.

The conservative newspapers, while belittling the excited reports in regard to a possible revolution, blame the government for not taking action in the matter of allowing the newspapers to preach sedition. The government is severely criticised for its passivity in the matter.

There was very little disorder, although the Broadway restaurant district was picketed by active members of the Hotel Workers union. The West Forty-seventh street and West Thirtieth street police stations sent special details of uniformed and plain clothes men to guard the hotels and look out for brick throwers, and the hotels themselves for the most part had private detectives on guard.

Toward midnight there were processions of strikers up and down Broadway and in Forty-second street, but they did nothing but boo at the Knickerbocker, the Cadillac and other hotels along the line of march. The police dispersed these demonstrators with difficulty.

No Quorum in N. H. Legislature

CONCORD, N. H., Jan. 24.—By arrangement there was no quorum in the New Hampshire legislature for the ballot for United States senator required by law at noon today. Henry F. Hollis, democrat, had nine votes; Edwin Pearson, republican, six months votes. Rep. Snow, progressive, voted for former Edgar Knowlton of Manchester.

Character Party

A character party was held at the home of Miss Minnie Dilworth of Aiawam street last night. After all the guests had assembled a grand march took place, at the end of which a dainty repast was served by the hostess. There were songs by Miss Mary Coyne, Miss Mary Blake and many others.

Dancing was enjoyed and the party ended at a late hour.

Progressives Attention

All the progressives of ALL OF BILLERICA are most respectfully invited to be present at the headquarters of the Progressive Club, (Bennett hall), January 27, at 8 p. m.

The presence of the women of our party is most respectfully requested.

Business to be transacted: Organization of the "Progressive Town Committee."

A good speaker from the state headquarters will address the meeting and every Progressive of Billerica should aim to attend.

BILLERICA PROGRESSIVE CLUB.

THE BARD OF SCOTLAND

Caledonians Observed Anniversary

A pretty gathering took place last night at Pilgrim hall, the occasion being the celebration of the 154th anniversary of the birth of Robert Burns by the members of the Lowell Caledonian club and their many friends. The event consisted of a repast, entertainment and dancing, and proved very enjoyable. The attendance was large and all had a splendid time.

At 8 o'clock all sat around the festive board and the menu was discussed leisurely, after which the following entertainment program was rendered

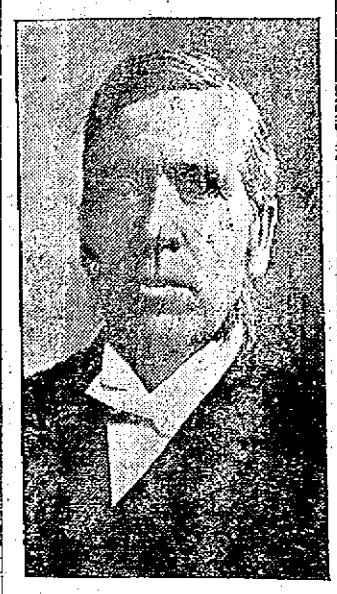

REV. JAMES M. CRAIG

much to the enjoyment of those present: Piano solo, Miss Corbett; song, "There Was a Lad," John S. Moir; reading, Miss Marjory Hastings; toast, "Robert Burns," Rev. J. M. Craig; song, Joseph Hall; violin solo, Mr. Mellen; remarks, Chief A. W. Mowatt of Clan Grant; song, "Afton Water," James Brown; reading, "Tam o'Shanter," Harry W. Leavitt; song, Miss Ruth Halpin; violin solo, John Gilmore; song, "A Wee Deoch an' Doris," John Brown; "Auld Lang Syne," by the entire company. Miss Gilmore played the accompaniments in a very tasteful manner.

The hall was then cleared and general dancing was enjoyed till a late hour, when the guests departed fully satisned with the way the evening was sepnt.

Those responsible for the success of the celebration were: Chief Charles Kirkpatrick, Mrs. Crawford, Past Chief A. Livingston, Mrs. Scott, Clansman D. Dickson and Miss Jessie Smith.

HEBREW CANTOR HERE

To Conduct Services in Local Synagogue

Rev. A. A. Rosenbloom, the cantor, singer, and composer of sacred Hebrew music, in Lowell, has been elected Cantor of the Sons of Zion, in Ormes street, Providence, R. I. He was formerly of Minneapolis, Minn., but has lived in Lowell for a number of years.

He will give a musical song sermon of the service of Kabalass Shabass, Sabbath reception, this afternoon at 5 o'clock, at the Hebrew Orthodox Synagogue on McIntire st. A special song sermon of the service of Mariff will also be given Sunday afternoon at 5 o'clock, in connection with a high grade sacred concert of zionistic and national songs, together with selections in Hebrew and Yiddish. At the Sunday service, Moses Mantinare and Ben Rosenbloom will take part in the ceremony.)

Rev. Mr. Rosenbloom is known in many of the cities of the United States as an operatic cantor, and has also worked in Russia, London and Paris. He is the composer of a sacred music book, entitled "Smirath Rosenbloom Lehol Hashanah."

This is the first time the Jewish people have had an opportunity of hearing him. The conclusion of the Sunday program will be a declamation on the subject, "The Actions Over the World."

FOR LATE FR. HARKINS

Anniversary High Mass of Requiem Was Celebrated by Rev. C. J. Galligan at St. Margaret's

There was a very large congregation at the anniversary high mass of requiem which was celebrated at St. Margaret's church in the Highlands at 8 o'clock this morning for Rev. John J. Harkins, first pastor of that parish.

The mass was celebrated by Rev. C. J. Galligan. Prof. Frederick G. Bond officiated as choir director and the organist was Mr. Guilbault. The soprano was Miss Catherine Hennessey. At the offertory Prof. Bond sang "O Mortum Passionis" in a beautiful manner.

Vice President Engages Apartments

WASHINGTON, Jan. 24.—Vice-President-elect Thomas R. Marshall and Mrs. Marshall, it was announced today, have determined not to take a house in Washington but will live in a hotel during their four years' residence here after March 4. Accommodations were engaged by the vice president elect's secretary, Mark Thiselwaite, in a hotel within three blocks of the White House. The decision of Governor and Mrs. Marshall to settle down to hotel life is taken by capital society to mean that they will not entertain much the coming administration and there is mourning in consequence.

FIVE MEN ARE INDICTED

Involved in Kirby Savings Bank Scandal

CHICAGO, Jan. 24.—Five men, believed to be wiretappers and confidence men involved in the defense of the Kirby savings bank scandal, were indicted yesterday by the grand jury. The indictments against the men who Dr. William Kirby, head of the defunct institutions swindled him out of $20,000 of the missing funds came as a climax to many sensations brought out in the United States district court.

Judge L. M. Landis adjudged Dr. Kirby and his wife, Mrs. Margaret Kirby, guilty of contempt, gave them an indeterminate sentence in jail and pronounced the "wiretapper" story a frameup" and the entire defense a mess of perjury.

Those indicted were:

Daniel Kinnally, a cigar dealer; Charles Kissell, alleged to have brought Dr. Kirby to a poolroom in Michigan avenue; John Strosnyder, represented as the doorman to the pool room and Patrick Kane, represented as the man who rented the poolroom.

Successful War on Beetles

WASHINGTON, Jan. 24—Cheyenne Indians in southeastern Montana have waged such successful warfare on the Black Hill beetle, against which they took the warpath six months ago, that the department of agriculture announced that the immensely valuable timber in that section was saved and the inward march of tree-killing insects was believed to have been stopped. The beetle, which first appeared in the Black Hills of South Dakota, according to the department, killed more than one billion feet, board measure, of timber.

Gustav Carl Luders Dead

NEW YORK, Jan. 24—Gustav Carl Luders, one of the best known composers of comic opera and musical comedy in America, died suddenly of apoplexy shortly after midnight today while calling on friends. His wife and daughter survive.

Mr. Luders was 49 years old. Among his popular successes were "The Burgomaster," "The Prince of Pilsen," and "Fair Co-Ed."

HOW TO GROW HAIR ON A BALD HEAD

BY A SPECIALIST

Thousands of people suffer from baldness and falling hair who, having tried nearly every advertised hair tonic and hair grower without results, have resigned themselves to baldness and its attendant discomfort. Yet their case is not hopeless: the following simple home prescription has made hair grow after years of baldness, and is also unequaled for restoring gray hair to its original color, stopping hair from falling out, and destroying the dandruff germs. It will not make the hair greasy, and can be put up by any druggist: Bay rum, 6 ounces; Lavona de Composee, 2 ounces; Menthol Crystals, one-half drachm. If you wish it perfumed, add half to one teaspoonful of To-Kalon Perfume, which unites perfectly with the other ingredients. This preparation is highly recommended by physicians and specialists, and is absolutely harmless, as it contains none of the poisonous wood alcohol so frequently found in hair tonics. Do not apply to the face or where hair is not desired.

FLEEING MAN CAPTURED

Bullets Fly Fast in Shooting Affray

BOSTON, Jan. 24—As a result of five revolver shots and a trail of blood found in the vicinity of Webster avenue and Canney place last evening, Francesca Gulla, 29, of 44 Webster avenue, is held at the Hanover street police station as a suspicious person. The police also have a revolver in which three chambers are empty. Gulla maintains that the revolver is not his.

Three shots followed soon after by two more early in the evening, attracted Patrolman McDonald to Canney place in time to apprehend Gulla, whom he found running away unarmed.

At the police station Gulla told Lieut. Gallivan that a man whom he knew by the name of Guiseppi, called at his home a few minutes prior to the shooting and asked him to take a walk. They went to the street and then Gulla says Guiseppi drew a revolver and proceeded to make use of it.

Three times he fired and three times Gulla says he ducked and dodged the bullets. He ran into an alley leading to Canney place, followed by Guiseppi, he says. Then Guiseppi made use of the gun again. Gulla says, this time discharging but two shots.

Gulla maintains that he did not have a revolver and never fired one. The bloodspots indicate that someone was hit. Gulla is uninjured, so the police believe that he fired the revolver and that the bullets struck someone.

No trace of an injured man can be found, however. The theory is that the wounded man is being shielded by some of his friends.

FOR FIREMEN'S LICENSES

Six Applicants Took the Examinations in State Inspector's Office This Morning

There were six applicants for licenses of first and second class firemen and for third class engineers this morning and they were examined by State Boiler Inspector Edward Moran. The great rush of candidates for these examinations has ceased at least temporarily and Mr. Moran was able to conduct the examinations of this morning alone. Last Friday one of the members of the Boston board of examiners was here to assist the boiler inspector in the work, owing to the large number which applied after the period of quiet during the holidays.

On the first Thursday in February Mr. Moran with a Boston inspector, will conduct examinations to qualify competent men for the positions of first and second class engineer.

FIRE IN STOREROOM

Dangerous Blaze in Three Tenement Building in Harvard Street—Quick and Effective Work by the Firemen

Fire broke out early last evening in some unknown manner in a storeroom in the rear of a three-apartment block at 164 Howard street and an alarm was rung in from box 63. When the department arrived, the flames had gained considerable headway and threatened the entire building, throwing a good fright into the occupants of the tenements above. In very short order, however, the firemen had the blaze well under control and the damage was confined to the room itself and contents.

BOY WITH FEET FROZEN

Gloucester Lad Found in a Freight Car

GLOUCESTER, Jan. 24.—Afraid to go home because he had sold papers against the commands of his father, 11-year-old Roland Perry of 36 Allen street had been missed for the last three days. Just by accident he was discovered, half frozen and unconscious, in a freight car in the yards of the Boston and Maine railroad yesterday afternoon. He is now at the hospital and may die.

Philip Merchant, a teamster, had occasion to go to one of the empty cars in the yard yesterday afternoon, and stumbled over the senseless form of the boy. Around one foot was wrapped a piece of old burlap. An old woolen mitten covered the other. The boy's heels and toes were frozen stiff. His arms, hands and legs were nipped by the frost.

He was rushed to the Gloucester hospital, where his name was placed on the dangerous list and little hope was held out for his recovery.

Pastor's Wife on Probation

BOSTON, Jan. 24.—Mrs. Thomas A. Whittaker, wife of Rev. Thomas A. Whittaker, a retired Baptist minister, was found guilty of having administered a severe mauling to Mrs. Ella Weeks, proprietor of an Everett boarding house, where Whittaker is living, Jan. 16, in the Malden district court yesterday and placed on probation till March 8.

NEW HYOMEI

Vapor Treatment

A SUCCESS

Catarrh, Coughs, Colds and Sore Throat Quickly Yield to Soothing, Healing, Antiseptic Vapor.

Clears Stuffed Up Head Overnight.

Hundreds of thousands of sensible people all over the civilized world have successfully breathed Booth's HYOMEI for catarrh and nose and throat misery.

Besides breathing HYOMEI through the inhaler during the day thousands have used the vapor treatment at night with a teaspoonful of HYOMEI in a bowl of boiling water.

A series of tests just completed prove that the following vapor treatment is just as effective and more economical and we publish it because thousands will be glad to know it. Here it is:

Heat a teacup and then fill it half full of boiling hot water; pour into the water one-half teaspoonful of HYOMEI, hold the cup close to face and breathe the healing, germ destroying vapor through both nose and throat deep into the lungs.

A bottle of HYOMEI is 50 cents at druggists the world over. The complete outfit which includes inhaler costs $1.00. Just breathe it—no stomach dosing.

For catarrh, coughs, colds and sore throat and all nose and throat misery, HYOMEI is guaranteed by Carter & Sherburne.

The Gilbride Company

INTEREST FOR EVERYBODY IN THE

SEMI-ANNUAL 25-CENT SALE

We were crowded to the doors yesterday—the opening day of our 25 Cent Sale. In practically every part of the store will be found good staple winter merchandise priced 25 Cents—in many instances less than wholesale cost. Saturday will be a big day, for we're out to give extraordinary values.

WANTED---MILLINERS

We have associated with us in the management of our Millinery Department MR. CHARLES L. GILBERT, formerly buyer of millinery for Butler's, Boston, Mass., and Adam Meldrum & Anderson, Buffalo, N. Y., the two foremost popular priced millinery houses in America. He desires experienced Saleswomen, Trimmers and Makers. Call on Monday at 10 o'clock, or apply by mail. Exceptional opportunities for the right people. THE GILBRIDE COMPANY.

Lowell, Friday, January 24, 1913

A. G. Pollard Co.

THE STORE FOR THRIFTY PEOPLE

SPECIAL

WE SHALL PLACE ON SALE TOMORROW—SATURDAY—MORNING
300 COPIES OF THIS FAMOUS WAR TIME PICTURE

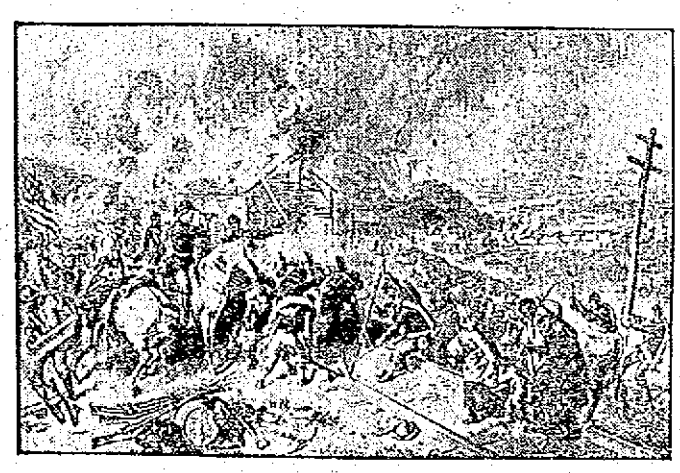

SHERMAN'S MARCH TO THE SEA

A Photo-Engraving, size 25x35 inches, on heavy plate paper.

Only 39c Each

This picture is probably the most spirited life-work representative of the War of the Rebellion which has ever been produced. The original plate is said to have cost $10,000 and required four years of labor. Copies of the original engraving are rare and valuable. These reproductions have been offered at picture stores at the special price of $1.50 per copy. This unusual purchase of ours enables us to place them on sale at a price which is but little more than the worth of the high grade paper on which they are printed—

ONLY 39c EACH

See Merrimack Street Window.
Merrimack Street

On Sale Tomorrow, Saturday, A. M.
Bargain Tables

GEORGE GOULD, HIS WIFE AND TWO OF THEIR DAUGHTERS AT GOULD WEDDING

IRVINGTON, N. Y., Jan. 24.—George Gould and his family were early arrivals at the home of Miss Helen M. Gould. He readily consented to pose for the photographers and smiled as the cameras snapped. The daughters in the picture are Edith, aged 12, and Gloria, aged 7.

IN THE GREEK COLONY

Plans for Reception to War Heroes

All is very quiet in the Greek district these days, but the sons of Athens expect to pay up for this stillness when their brothers who are at present engaged in the Balkan-Turkish conflict return to this country, and on this occasion a grand celebration is being planned.

A well known member of the community stated this morning that the Lowell Greeks are just longing for the return of their friends and relatives who left this city some time ago for Greece, for on their return "they will paint the town red." He said as soon as the treaty of peace is signed the Lowell Greeks will return to this city and a big demonstration will be held in their honor, the nature of which has not as yet been decided upon.

THE LEADING FORESTERS

Held Important Meeting With Grand Secy.

The officers of the local courts of Foresters of America, met Wednesday night in the grand court rooms, Pollard building. Grand Chief Ranger George T. James was present with Deputy Grand Chief Ranger John Martin of Lawrence. Chief Ranger John Barrett presided and called upon the different speakers, including Grand Chief Ranger James, Deputy G. C. R. John Martin of Lawrence, Deputy G. C. R. David Giroux of Court Chamberlain, John Condon of Court Middlesex, John McPadden of Court Merrimack, Deputy D. D. G. R. C. R. Gadbois of Court Champlain, Michael Monohan of Court Dinan, Eric Johnson of Court Scandia, James Hogan of Court Wamesit, Hugh Finnerty of Court Shields, Bro. MacDougall of Court Middlesex and Grand Secretary William Stafford.

All the speakers urged more active measures for keeping up the membership at a high standard, and a series of entertainments was suggested, to be carried out during the remainder of the winter. The committee will meet next Wednesday evening at the same place.

DEATHS

DUFFY—Mrs. Elizabeth Duffy, died Wednesday at her home, Central avenue, Chelsea, Mass. She is survived by a husband, Thomas, four children, two sisters, Miss Nellie Cummings and Mrs. Cornelius Farrington and a brother, Frank of the Boston & Maine Co.

WHAT ABOUT

COBURN'S

HOUSE CLOTHS?

Just This

They are nice, soft, durable cloths of German manufacture, and are mighty handy in the household for scrubbing, dishwashing, dusting, polishing and like of that. You can use one over and over again. They are 18x20 inches in size.

One Cloth 10c, A Dozen 80c

FREE CITY AUTO DELIVERY

C. B. COBURN CO.

63 MARKET ST.

Dusters of Every Description.

—AT IT SINCE 1897—

MANY GOULDS ASSEMBLED FOR THE WEDDING OF MISS HELEN M. GOULD AT IRVINGTON, N. Y.

IRVINGTON, N. Y., Jan. 24.—The entire Gould clan attended the wedding of Miss Helen M. Gould and Finley J. Shepard. Frank J. Gould and his latest wife were present, and so was Edwin Gould, his wife and handsome young son. There were only about a hundred guests present, and most of these were connected by blood or marriage with the Gould family. Those shown in the picture are: 1, Edwin Gould; 2, Mrs. Edwin Gould; 3, Frank M. Gould, Edwin's son; 4, Frank J. Gould; 5, Mrs. Frank J. Gould; 6, Finley J. Shepard; 7, Mrs. Shepard.

"THE TIME OF HIS LIFE"

Is Title of High School Play

With a cast well chosen from the students of the Lowell High school, the laughable comedy, entitled "The Time Of His Life" will be produced in high school hall tonight and Saturday evening, January 24 and 25 and judging from the exceeding care which has been taken in the preparation of the parts by the principals and from the excellent character of the rehearsals. His production is bound to be one of the best that has ever been enacted in Lowell by an amateur organization.

The play is in three acts each of which is very cleverly constructed so as to keep up the interest throughout. Moreover, it is one of true merit in that it possesses an abundance of original and really good comedy and funny situations. The students of the local high school who were chosen to make up the cast for this production have been rehearsing the piece daily for a long time and now each one has his or her part perfectly mastered.

The high school hall has been very well arranged for the occasion and the stage settings form no small part of the entertainment. Up to this time the sale of tickets for both performances has been so large as to warrant those in charge to expect a crowded house. It is a piece which from the earnestness with which it was entered into by the participants and all concerned as well as from the excellent character of the comedy which is guaranteed to furnish a couple of hours of good solid enjoyment to all, that is bound to meet with the brilliant success which it in all truth deserves.

Hello Girls

The telephone operators met last night and completed arrangements for their social event which is to be held this evening at Lincoln hall, and they also elected officers for the party as follows: Miss Anna Feeney, general manager; Miss Mary Mitchell, assistant general manager; Miss Helen Moran, treasurer; Miss Nellie Collins, door director and Miss Susan O'Keefe, chief aid.

FUNERALS

BURNS—The funeral of Mrs. Bridget Burns took place yesterday at 9.30 o'clock from her late home, 166 Concord street, and at the Immaculate Conception church at 10 o'clock a solemn high mass was celebrated by Rev. Edward J. Fox, O. M. I., assisted by Rev. Denis A. Sullivan, O. M. I., as deacon, and Rev. Gwen McQuaid, O. M. I., as subdeacon. The choir rendered the Gregorian mass. Mrs. Hugh Walker and Mr. Charles P. Smith sustained the solos. Mrs. Hugh Walker presided at the organ.

Although it was the request of the family not to send flowers, there was a profusion of beautiful floral tributes laid upon the grave, and among them were the following: large wreath of roses, pinks, lilies and ferns from the Boston police department, Station 3; wreath of pinks, roses and ferns, Dr. and Mrs. John Gatsopolus; spray of roses and pinks, Mrs. S. Billingsby and son. There were several other sprays from friends.

The bearers were Messrs. Edward Toohey, James Hickey, John O'Brien, Patrick Conlon, Michael Guthrie and John Kelly.

There were many friends from Boston, Woburn, Dorchester and Malden.

The funeral proceeded to St. Patrick's cemetery, burial being in the family lot where the committal prayers were read at the grave by Rev. Edward J. Fox, O. M. I. The funeral was under the direction of Undertakers Higgins Bros.

DOLAN—The funeral of the late Edward Dolan took place yesterday from the home of his parents, 461 Broadway. The ushers were Messrs. Edward and James Melnerney. The bearers were Michael and Patrick Melnerney, Walter Poulict and Walter Stockbridge. There were many floral offerings, including the following: Pillow inscribed "Our Pet," from father and mother; basket inscribed "Darling," from grandmother and family; basket of white roses and lilies inscribed "Good-Bye Edward," from godmother, Mary Mahoney; spray from godfather, Mr. James Melnerney; star on base inscribed "Baby Edward," from Catherine Dolan and the Cogger family; basket from Baby Connerton; cross from basement help of the Lowell Weaving Co.; sprays from Mrs. James McDevitt, Mrs. Nora Callahan, Cousin Alice Melnerney; spray from Misses Helen Noyes and Edith Andrews, his kindergarten teachers.

Old Lowell National Bank

At the annual meeting of the stockholders of the Old Lowell National bank the following directors were elected to office for the ensuing year: Artemas B. Woodworth, Percy Parker, Peter H. Donohoe, Charles M. Williams, William G. Ward, Lucius F. Paulint, James J. Kerwin, John L. Robertson and James M. Abbott. The new board will organize at its first meeting next Thursday.

The president of the bank, Charles M. Williams, has been connected with the Old Lowell since 1863, and during that time has not missed an annual meeting.

COMMITTEE AT WORK

Census of Pawtucketville Being Taken on Catholic Church Question—Will Make Report Sunday

The committee appointed last Sunday at a meeting of the French speaking residents of Pawtucketville for the purpose of making a canvass of the district in order to decide as to whether or not the people of that part of the city will ask the cardinal for a church in the district, has done considerable work during the past four days.

The district was divided into sections and each man was given a section to cover and find out how many French speaking people live in the said section and also ascertain as to the number in favor of the project or opposed to it. Thus far it is stated that the majority seem to be in favor of waiting a few more years and help rebuild St. Jean Baptiste church before asking for a church in Pawtucketville. The committee will probably report its doings at a meeting to be held Sunday afternoon at the Pawtucketville Social club rooms in Moody street.

Mr. Edouard Blondin of St. Thomas de Pierreville, Que., is the guest of his two daughters, Mrs. Narcise Gadbois of Lilley avenue and Mrs. Alberic Branchaud of Dana street.

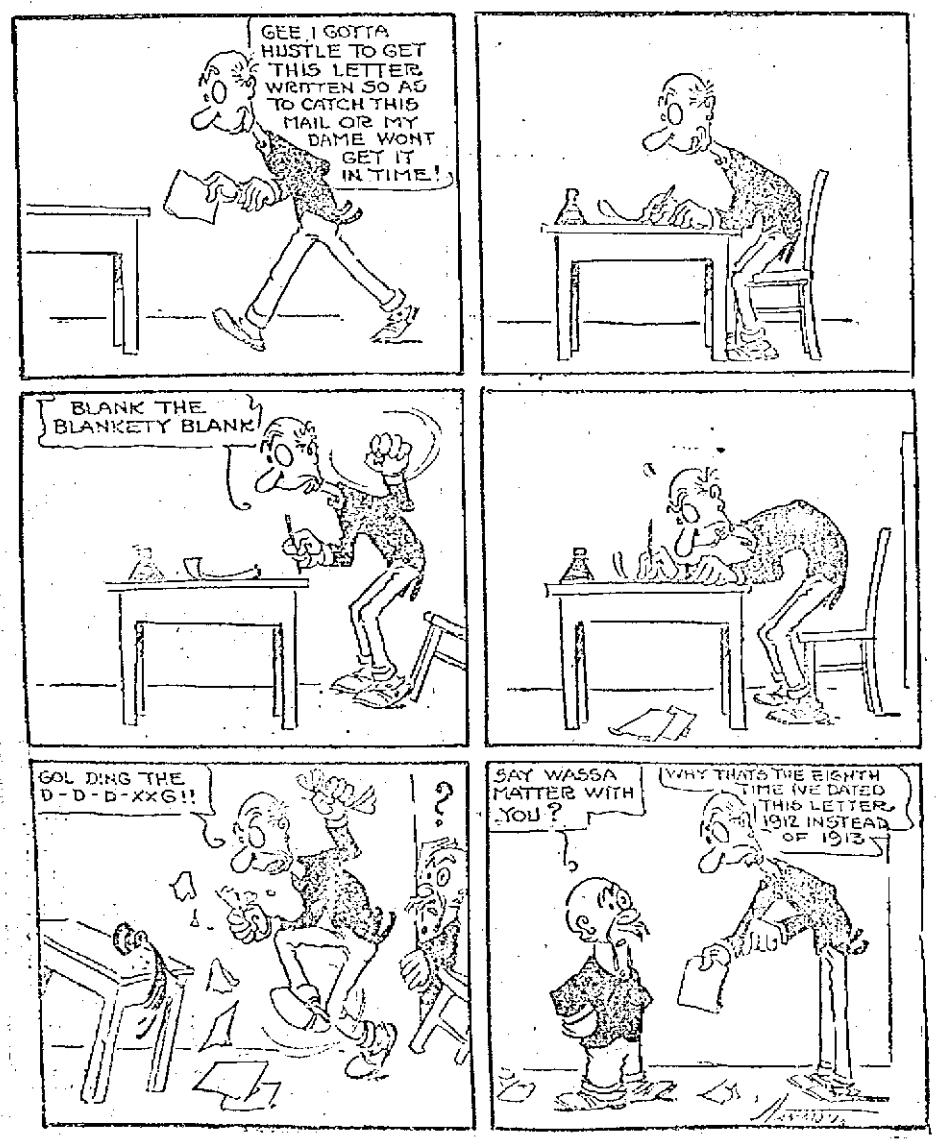

ALGY THE COP

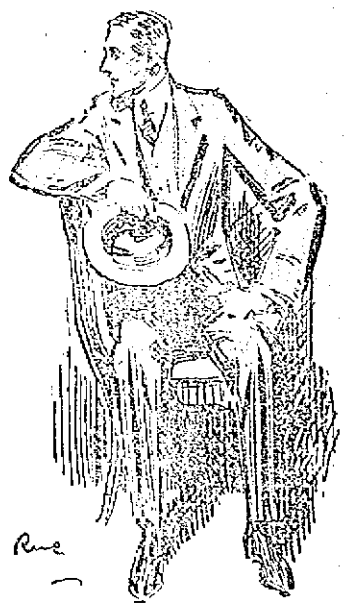

DON'T MISS

MACARTNEY'S

Before Stock-Taking Sale

Great bargains in all departments. Every article guaranteed. This opportunity comes but twice each year.

At Macartney's Apparel Shop

72 MERRIMACK STREET.

J. FREEMAN & COMPANY

First Clearance Clothing and Furnishing Sale

Beginning Today, we are going to Open our Store with the greatest Cut Price on Clothing and Furnishings

THAT THE PUBLIC OF LOWELL AND SURROUNDING TOWNS EVER HAD THE OPPORTUNITY TO SAVE MONEY ON NEW SEASONABLE MERCHANDISE.

UP TO DATE gives us just FOUR MONTHS THAT WE have been in our new store. That means nothing but new merchandise at this SALE. Having had a successful trade, we intend to round up this Fall business with a clean up of all odds and ends, as we must have room for our Spring Clothing that is beginning to come in. On account of the Clothing Makers' strike in New York, we have ordered our Spring Clothes early, which we will include at a great sacrifice whatever has arrived, and everyone buying here means a NEW CUSTOMER for the FUTURE.

THIS SALE MUST BE A BIG SUCCESS AND WE HAVE DONE EVERYTHING POSSIBLE THAT COULD BE DONE TO GET THE CROWD IN OUR STORE. WE WILL MARK DOWN EVERY ARTICLE IN OUR STORE FROM A HANDKERCHIEF TO AN OVERCOAT.

See what we are offering in values. Read this ad carefully, as it means a saving money proposition to you. It will pay you to buy for next Winter. We have marked down every piece of merchandise, as we want to show you that by buying at Freeman's Store you can always find what you are after, and save money at all times, and now is the time for you to get acquainted with this store. SEE THESE ITEMS AND PRICES.

$10.00 SUITS and OVERCOATS—about 50 of each. In this lot you can find nothing but the newest in fabrics and styles. Made expressly for us. Sale price..... **$3.95**

$12.50 SUITS and OVERCOATS—We have them both in colors, light grays, browns and tans. Every garment in the newest cuts. All sizes in Overcoats and Suits. Sale price..... **$7.75**

$15.00 and $18.00 SUITS and OVERCOATS—Every garment hand-tailored, in the newest styles and fabrics; colors, light blues, browns, oxfords and grays. A lot of big sizes included, in black and blue. Silk lined black top coats included. Sale price..... **$9.75**

$20.00 and $25.00 SUITS and OVERCOATS—Every garment carefully tailored made of the best cloth that could be bought. Beautiful patterns, and suits that could be worn for this coming summer, and overcoats that could be worn for this coming fall and winter. Overcoats with or without belt, convertible collar or notch collar, and box back. Suits, English model or conservative model. Blue and black included. Your choice..... **$12.45**

$30.00 and $32.50 SUITS and OVERCOATS—Tailored expressly for us. Every garment is the value that is stated above, or money back. See this range of clothes at the price we offer them. Sale price.... **$16.75**

$1.50 Wool Military Shirts, blue, gray or brown colors, attached collars, with single and double flap pockets. Sale price 89c
75c Flamelette Night Shirts with military collar or without, all sizes, beautiful silk braid for trimming. Sale price 39c
$1.50 Night Shirts with military or notch collar, beautiful designs, all sizes. Sale price 89c
Pajamas, all sizes, beautiful designs, $1.50 kind. Sale price 79c
$2.00 Pajamas, all sizes, tub proof. Sale price..... $1.39
Bath Robes, the very newest designs of robes—
$3.50 kind. Sale price $2.69
$5.00 kind. Sale price $3.39
$7.00 kinds. Sale price $4.23
15c Collars. Sale price 9c
5c Handkerchiefs, red, white and blue. Sale price.... 2c
10c Hose, tan, blue or black. Sale price..... 6c
15c Hose, all colors, camel hair and wool. Sale price 9c
25c Hose, cashmere silk. Sale price..... 13c
35c Hose, cashmere silk. Sale price..... 19c
39c Wool Hose, for work. Sale price..... 19c
10c Cotton Gloves. Sale price 5c
$1.50 Dress Gloves, cadets or regulars. Sale price $1.15
75c Mittens or Gloves, lined or unlined. Sale price.... 43c

39c Gloves or Mittens. Sale price..... 19c
$1.00 Gloves or Buckskin Mittens. Sale price..... 79c
25c Braces, Firemen's and Policemen's. Sale price... 13c
25c Braces for work or dress. Sale price..... 13c
39c Braces, silk web, calf tips. Sale price..... 19c
50c Work Shirts, all sizes, sateen, drill or chambray. Sale price 39c
75c Flannel Shirts, gray, blue or striped patterns. Sale price 39c
75c Dress Shirts, cuffs attached, all sizes, new patterns, just arrived for spring. Sale price 43c
69c Shirts, tub proof, in colors, cuffs attached, suitable for dress, white included. Sale price 39c
Dress Shirts, handsome patterns, $1.00 and $1.50 kinds, every shirt fast color. Sale price 79c
Dress Shirts, Lion Brand, Earl & Wilson; every shirt carries our guarantee; if they fade you get a new shirt; $1.50 and $2.00 values. Sale price $1.15
Shirts and Drawers, jersey ribbed, fleece lined, blue or ecru color, 50c garments, all sizes. Sale price.... 35c
$1.00 Shirts and Drawers, natural wool, all sizes. Sale price 69c

$1.50 Shirts and Drawers, natural wool or white wool underwear, all sizes, blue contoocook included. Sale price 89c
$2.00 Shirts and Drawers, white or natural wool colors, all sizes. Sale price $1.39
$1.00 Union Suits, ecru or silver colors, all sizes. Sale price 69c
$1.50 Union Suits, all sizes, ecru and silver colors. Sale price 89c
$2.00 Union Suits, all sizes, ecru and silver colors. Sale price $1.39
Sweaters, 75c quality, with collar or without, also with pockets, red and gray colors. Sale price..... 43c
Sweaters, $1.50 kind, some with shawl collar, some without, high neck, button, with pockets, red only. Sale price 79c
Sweaters, all wool, $3.00 and $3.50 quality, red, green, gray button front, with pockets. Sale price.... $1.69
Sweaters, Shaker Knit, red, white, green, all sizes. Sale price $3.98
Sweaters, $10.00 Shakers, double weave, with high button collar, red, white or olive. Sale price..... $5.95

Stiff or Soft Hats, low or high crowns, all sizes and shapes, $1.50 kind. Sale price 98c
See Freeman's Guarantee Hat in the newest shapes. Special for this sale $1.95
Caps with fur ear flaps or for dress, very snappy caps. Sale price 45c
Skating Caps, 39c quality, all colors. Sale price..... 19c
Neckwear, 50c and 75c quality, the newest in neckwear effect. Sale price ..... 39c, 3 for $1.00
25c and 39c Ties, lots of 50c ties in this lot. Sale price 19c
Sweaters, $1.50 quality, button front, all sizes, red and white, with pockets. Sale price 79c
$1.50 Pants for dress or work, peg shape, with belt loop, with cuff as well. Sale price..... 89c
$2.50 Pants, hand tailored, peg shape, in the newest patterns of cloth and style. Sale price..... $1.39
$3.50 Pants, handsome patterns, all sizes, strictly hand tailored. Sale price $1.89
$5.00 Pants. Get in on this trade, some beautiful trade, blue serges included. Sale price $2.89

Remember, you may come whenever you please to this store and you will always find what you are after, and save money. BUT NOW IT'S A CASE OF GET IN EARLY, for the biggest part of this stock is odds and ends. [illegible] the stock is new, we will be very busy, as the prices are very low, so be on hand with the first, and see the bargains that are here for you.

SALE NOW ON

J. FREEMAN & CO.,

214 Merrimack St. Opp. St. Anne's Church

FORMERLY MILEY-KELMAN STORE.

ONE KILLED EVERY HOUR

By Railroads, Says B. & M. Claim Agent

BOSTON, Jan. 24.—One man is killed every hour of the day, each day of the year, and one man is injured every five minutes on the railroads of the country, declared S. W. Atkins, claim agent for the Boston & Maine, at a meeting of the road's employes held at the old Fitchburg station yesterday afternoon.

He said that the employes of railroads were thoughtless and that if they could be educated three-fourths of the accidents could be avoided. He declared that he had come to despair of educating the traveling public, but believed that something might be accomplished by educating the children how to conduct themselves aboard a train and around railroads.

He said in part:

"My investigation of accidents leads me to conclude that the railroad men are not thinking about them, but are rather trying to keep them out of their minds as something unpleasant to think about; consequently are giving little or no thought to the prevention of accidents. I have frequently heard the remark, 'It all comes in railroading.'

"As I note the people who travel on our trains and compare them with those of a few years ago I think I see a marked difference. As the public have come to feel their ownership of the railroad, I think I detect a marked disregard for all rules of safety. They appear to have grown travel-wise, and every day I see them opening the gates and getting off the back side of the train, which, owing to many causes, is an act of most serious danger. I see them getting into cars with their friends and getting out and jumping off after the train has started.

"I see them getting on and off moving trains, and doing all manner of fool-hardy things, and I see them indignant when you remonstrate with them. I see travelers on the highway who fly into a rage and abuse the gateman because he puts the gate down in front of them when the train is not close on to the crossing, and again find fault with the gateman when he has taken a chance and let them cross and they have barely escaped an accident. In fact, it seems to me that in our attitude of fault-finding, we have grown negligent in regard to our safety."

Miner's xylophones, Fri., Associate.

Meets Father In Airship

JACKSONVILLE, Fla., Jan. 24.—When A. E. Benedict of New York arrived on a visit to his son at St. Augustine yesterday morning, he was surprised to find at the station a hydroaeroplane, with Ray E. Benedict in the seat ready to take him to North Beach.

Mr. Benedict loaded his valises on to the machine, took a seat beside his son and the machine gracefully rose in the air to a height of 100 feet and sailed away. Ray Benedict uses his air machine for most of his trips about the country and out on the bay.

WIFE KILLS NOTED DOCTOR

Dr. J. F. Booth of Louisiana Shot Twice With Double Barrelled Gun—Mrs. Booth Under Surveillance

LAKE PROVIDENCE, La., Jan. 24.—Dr. James Fleet Booth, owner of the Lake Providence Sanitarium and one of the leading physicians of Louisiana, was shot and killed yesterday morning by his wife. She fired both charges from a double barrelled shotgun, one striking him in the head and the other in the upper part of the body.

Mrs. Booth was a trained nurse before her marriage to the physician. There had been rumors that she was about to sue for divorce.

According to evidence at the coroner's inquest the couple quarrelled in their bedroom and Dr. Booth threatened to kill his wife when she grabbed the gun and fired. She then telephoned to the authorities.

Mrs. Booth was not taken to jail, but was put under surveillance in a boarding house.

Orrine for Drink Habit

TRY IT AT OUR EXPENSE

We are in earnest when we ask you to give ORRINE a trial. You have nothing to risk and everything to gain, for your money will be returned if after a trial you fail to get results from ORRINE. This offer gives the wives and mothers of those who drink to excess an opportunity to try the ORRINE treatment. It is a very simple treatment, can be given in the home without publicity or loss of time from business, and at a small price.

ORRINE is prepared in two forms: No. 1, secret treatment, a powder; ORRINE No. 2, in pill form, for those who desire to take voluntary treatment. Costs only $1.00 a box. Come in and talk over the matter with us. Ask for booklet.

Riker-Jaynes Co., 119-123 Merrimack street.

New Charge On Forger

BOSTON, Jan. 24.—Mrs. Abbie L. Moulton, the Back Bay young woman who was found guilty last Monday of uttering forged checks and committed to the woman's prison at Sherborn and the sentence later revoked, will have to face an additional charge of forgery today when she appears in the police court. Special Officer William Carey of the City Hall avenue station yesterday secured a warrant which he will serve on Mrs. Moulton today charging that on Dec. 7 last she bought a coat valued at $12 in a Tremont street store and tendered a check for $25, which it is alleged had been forged and that she received the coat and $13.

Protocols to be Signed

CARACAS, Venezuela, Jan. 24—The protocols of the agreement between Venezuela and France, which it is believed will settle existing differences are shortly to be signed. Baron Louis Levecque Du Averil, a member of the French diplomatic corps, arrived here from France today and he and Jose Andara, Venezuelan minister for foreign affairs, will take up the discussion of the matters at issue immediately.

MINISTER IN STRIKE ROW

Rev. Jonathan C. Day, Arrested For Interfering, Says He Was Merely Giving Counsel

NEW YORK, Jan. 24.—A man who said he was the Rev. Jonathan C. Day of the Labor Temple, Fourteenth st. and Second avenue, living at 790 Riverside Drive, was arrested last night in a strike disturbance near a factory at 395 Fourth avenue. The charge against him was interfering with a policeman.

Just before Mr. Day's arrest Louis Taylor had been arrested for disorderliness. At the police station a man from the factory hailed Taylor, saying the employer was convinced Taylor had been forced to go on strike. Mr. Day said when he was arrested Taylor was trying to get away and he simply went up to him and told him to go peaceably.

The clergyman said he had worked much among these employees and had never been arrested before. He would not seek bail since he was to go to night court.

Suffrage Bill Passed

HELENA, Mont., Jan. 24.—The woman's suffrage bill, which had been acted on favorably in the senate of the Montana legislature, was passed yesterday by the house.

Sec. Knox Replies

LONDON, Jan. 24—Secretary of State Knox's reply to Sir Edward Grey on the question of Panama canal tolls is found unsatisfactory by the evening newspapers which comment on it. The Westminster Gazette, generally looked upon the mouthpiece of the government, says the reply does not bolt the door, but that it can scarcely be said to be satisfactory. The suggestion that at any time it is thought British shipping is shown injustice the United States is prepared to submit the facts to a court of inquiry, says the newspaper, leaves the door open to a long series of bickerings which would do much to undermine the good relations of the two countries.

The Pall Mall Gazette says that "coming from any other country than the United States, the tone of Secretary Knox's reply would be deeply resented in this country.

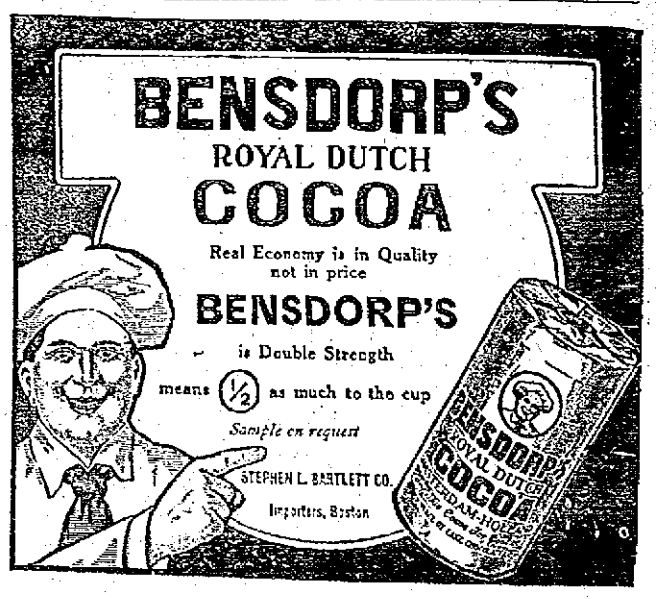

THE LOWELL SUN

JOHN H. HARRINGTON, Proprietor

SUN BUILDING, MERRIMACK SQUARE, LOWELL, MASS.

Member of the Associated Press

THREE DOLLARS PER YEAR. TWENTY-FIVE CENTS PER MONTH

WHAT MAKES BUSINESS

An expert in original investigations has been working on the problem of what makes business, and finds that there are two fundamentals, location and advertising; or, in other words, customers create business. Of course there are many other elements that enter into the question—management, organization, credit—but these might exist in some measure and they would not be sufficient without the others.

For example, a man might go into the country and buy a hundred thousand dollar store and stock it with goods of a good value. But if he kept quiet about it and merely depended upon people making the journey out to his location to find a good thing, he would be disappointed, and his trade would not be sufficient to pay the interest on his money. But if he built his store in the very heart of a city, where a hundred thousand people passed his doors in the course of every day, he would receive a certain amount of trade by the mere force of location, dependent, in large measure, upon the amount of competition that he had to meet from merchants with similar stores.

Assuming that there was such competition, he might do enough business to turn his stock over, to use a familiar phrase, but not enough to earn a profit. He would then seek new trade by advertising and thus increasing his number of customers. Location alone would not assure him the patronage of all the people who might eventually trade with him, because they would not be familiar with his prices, or the quality of his goods. It would be necessary for him to follow would-be purchasers up and down the street, into the trolley cars, and specially into their homes, where the needs of the family are first known. Not being able to do this personally, he would of course seek the only means open to him, the daily newspaper. Every man and woman who purchases supplies for a family reads a newspaper. The whole theory of advertising rests upon this fact. The merchant has a list of articles to sell. If the month be January, he is willing to lower his prices in order to move his stock. The housekeeper or her husband has been waiting for this very season of the year. Where shall the money be spent? The day's advertising in the newspaper is consulted. One merchant offers one desired article; another gives a bargain in another. So trade is created—but only for the merchant, who, having a good business location, also advertises.

THE IMMIGRATION BILL

The sending of the immigration bill back to the committee of conference in congress has provoked a lively discussion of the clause that has caused the measure to be held up. This provides that "citizens or subjects of any country that issues penal certificates or certificates of good character who do not produce to the immigration officials such certificates, shall be denied admission to the United States."

It appears now that this clause was aimed exclusively at a particular nationality. The framers of the bill state that it appears that in New York nearly all the Black Hand and Camorra crimes can be charged to men who had a criminal record in their own country before they came over. It is also hinted that the Lawrence labor troubles developed the fact that the strikers arrested with loaded firearms were nearly all of that stamp.

Nevertheless it is pointed out that the clause in the bill might operate to the great disadvantage of other nationalities, especially the Russians. At the present time Russia does not issue certificates of character, but by so doing, and then withholding them to persons intending to immigrate, an effective barrier would be raised, especially in time of persecution. Russia has long objected to the emigration of her subjects to the United States, and has refused to recognize their citizenship rights here when they became naturalized. Relations between the two countries are slightly strained at the present time, the terms of the American-Russian treaty having been terminated by this country. It would be unwise to close the door of refuge, even indirectly.

It seems probable that the bill, which has been many years in preparation, will be amended. Its sponsors are quite right in desiring to keep criminals out of the country, but the operation of the act with this clause included might in the end shut out many worthy and desirable immigrants, who have long looked upon the United States as a haven for the oppressed of all lands.

HANDING OUT A LEMON

The recent heavy frosts in California have caused some apprehension in the east because of the fear that it will mean an increase in the price of lemons as well as oranges. For a hundred years the eastern states imported the bulk of their lemons from Sicily, where the supply was always abundant, and the price always reasonable. But among the many jokers contained in the Payne-Aldrich tariff was a schedule that taxed the Sicilian lemon so high that it could no longer compete with the California fruit.

Nobody seemed to have noticed the clause until the price of lemons suddenly began to advance, when the cause was discovered. The Pacific coast fruit growers had put the extra tax on the country and were reaping the benefit. It was argued then that the California supply was not sufficient to meet the trade of the country, and it was furthermore pointed out—too late to do any good, of course,—that should anything happen to the crop in that state, there would be a squeeze in which the consumer would suffer.

The damage to the crop has come, but fortunately it was preceded by a frost that nipped the republican party in the bud. At the present time the democratic ways and means committee in Washington is preparing the tariff program for the incoming congress, and this week the lemon schedule was under consideration. It was recommended that the duty be cut at least one-half, if not abolished altogether. Of course the California fruit growers will wail, through their lobby, of their inability to pay the hired help and educate their children if the tariff is lowered, but one has only to read the illustrated booklets booming California lands at the present time to learn how profitable fruit growing is acknowledged to be.

The new tariff bill is quite likely to contain a lemon, as the last one certainly did, but upon this occasion it will be handed to the fruit trust and not to the public.

A rise in the wholesale price of gasolene from 17 to 20 cents a gallon is predicted within a short time, which would mean a price of from 25 to 30 cents to the consumer. The statement that the demand has increased far in excess of the supply is not believed by the average man, since the consumption of gasolene decreased in the winter, and the development of new oil wells has gone on with little interruption. The general belief is that the supply has been curtailed intentionally for the purpose of levying an additional tax upon the public.

President Taft visited every state but two in the Union during his term of office. It is perhaps uncharitable to add that he visited all the states that voted for one of his opponents on election day. Nevertheless, few, if any, presidents have retired from the high office with better grace, or in better personal standing with the country at large.

There is a Turkish proverb to the effect that even a hen will see wisdom in the last extremity. The Turkish government had the choice of ceding Adrianople or having it taken by force. By yielding, the lives of several thousand men have been saved, which, after all, is worth considering.

The confirmation of the appointment of Dr. T. B. Smith as assistant medical examiner is a matter of satisfaction. His selection has met with wide approval, for he is not only a physician of marked ability, but one of the most conscientious in the performance of his public duties.

The Vienna banker who gave $100,000 to the Austrian Red Cross society has been made a baron by the emperor. It is now up to some Vienna baker to give 100,000 loaves of bread to the army.

A shotgun loaded in revolutionary days exploded recently in Bloomsberg, Pa. That must have been the last echo of a historic war.

The fur merchant may be forced to run a soda fountain on the side if the weather continues.

If you can't get exercise in any other way, read the sporting page.

Mr. Rockefeller is beginning to take stock in the money trust committee.

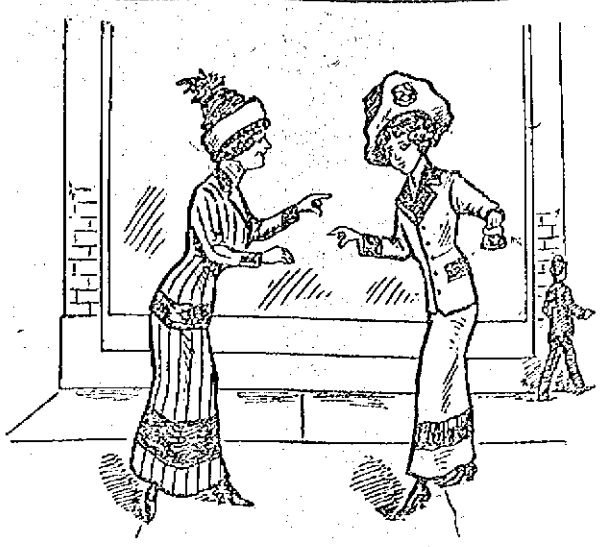

ALICE AND MAY

Did you notice, May, that they're thinking of teaching shooting in some schools out west?

Really and truly, Alice? What *for*, I wonder?

I suppose for the same reason they teach Greek and all the new elogies, to youngsters who can't learn them to save their lives and who won't ever have any use for them.

But they teach military drill to school boys, and let them wear uniforms and carry guns. If they're trying to train them to be soldiers, they might as well add the shooting, because a soldier who can't shoot must be about as useless as a cat that can't catch mice. They are both in the good-for-nothing class. My history teacher in high school would have called them "economic hindrances." That sounds like something nice, but it isn't.

There's some sense in what you say, May, but still, those boys will never have any use for shooting, unless they become policemen, and shoot horses, and a yeggman now and then, or unless they get rich, and can go off on hunting trips every fall. But even then, shooting at a moose is kind of different from hitting a target that hasn't got antlers and doesn't get rled easily, or from aiming at a desperate crook, who, if you miss him, is sure to get back on you.

Well, they could have field excursions in the spring and fall, and shoot up all the crows around the school. If doctors can cut up dogs and cats in the cause of science, why can't school boys shoot crows in the cause of education?

Oh, some one would be sure to found a society for the prevention of cruelty to crows, and would put a stop to it.

I wonder if they'd teach girls, too? We have a girls' battalion here in Lowell. Do you think they'll ever be taught how to shoot, Alice?

I hope not, May. Some few women are born with the shooting instinct, but the great majority aren't. It would be dangerous to have those high school girls get the shooting mania. Of course, if they were sent out to Tyngsboro, or some safe distance like that, to practise, it might be all right; but if they set their targets up on the South common, or even on Fort Hill park, it would be pretty risky business for the inhabitants of Lowell. I don't approve of it at all.

I don't agree with you there, Alice. I think the girls would be able to shoot just as well or even better than the boys.

Did you ever shoot, May—with a real gun, I mean, not with a Fourth of July toy pistol?

N-no, I didn't. Have you?

Well I learned how to use a little 22 inch rifle this summer. I thought I was an expert when I could hit a board nailed on to a tree, but I decided that I didn't know much about it after I'd been on a couple of shooting trips.

Oh, Alice, you weren't going to kill anything, were you?

I was,—but I didn't. You see, it was this way. My father and my brother are both good shots and they used to go out in the motor boat to shoot wild ducks, and I'd go along to steer. But every bird that I wanted to shoot, one of them would aim at it too, and I knew that my chances of hitting it were 16 to 1 in favor of the bird, so I never got so far as pulling the trigger.

Wouldn't you have felt awful if you had shot one?

Yes, I would, and I was glad afterwards that I hadn't. I think I'd have felt like a murderess. The poor little dead things looked so pretty and soft and helpless, May. Why, it's almost a sin to kill them. The saddest sight I saw was a big gray gull that was playing on the rocks with its mate, when my brother shot it and wounded it. It hopped around, crying so pitifully, while its mate flew overhead and uttered wild screams, as though it were calling for help from other birds. Another shot killed the gray gull and the next minute it was in the bottom of the boat, with its head hanging limply to one side, and its beautiful down all spattered with blood. My brother asked me later, if I wanted to wear one of the wings on my winter hat, but I wouldn't think of it.

If women realized how cruel it is to kill birds for no other reason but to provide them with ornaments, I don't think so many of them would wear wings on their hats.

I don't know,—I'm afraid the idea of shooting them themselves might appeal to some women. Anyhow, I hope the Lowell school board is too sensible to authorize the teaching of shooting in our schools.

Seen and Heard

None of the deeper human passions is more absorbing than the blameless one that a book-lover feels for the inanimated object of his affection. A French paper illustrates this fact in psychology by the following story:

A bookworm living at Bordeaux, while glancing through the catalogue of a Paris bookseller, saw the title of a book that he had greatly desired for 30 years. He looked at the clock and found that there was just time to catch a train for Paris. He seized some money from his cash box, rushed off to the station and arrived at the bookshop in time to secure the prize. As the shopman wrapped up the book, he remarked:

"I suppose you live in this street, monsieur?"

"No, I have just come from Bordeaux," was the reply.

The man's look of astonishment caused the bibliophile to realize that he had traveled 360 miles in his dressing gown and slippers, and he never noticed the incongruity in his attire.

The mechanical memory that one's members acquire is an odd thing, isn't it? One may go through a certain routine of movements and then forget all about the job and how it is done. Years afterward he will go through the old motions with unfailing accuracy.

"That," said the postal inspector, "is how we got John Parks."

That is the name assumed for the purpose of this story, of course. But he was a letter carrier and had resigned.

Then it was discovered that money had been taken from letters on his route. There was no way of proving that John Parks opened these letters.

But the postal inspectors fixed up a scheme by which John Parks was hired for a day or two as a substitute carrier. And they watched him through the peephole as he made up his package of mail.

"A thievish letter carrier soon gets what we call the 'light fingered touch,' said the inspector. "As he handles his mail in the office, he feels each letter on the hunt for money or valuables.

"He dare not hold a letter to the light or give it the fractional part of a second more than every other letter gets. So he trains his fingers to learn all that he wants to know.

"When John Parks tried to distribute his mail, we knew him for a thief.' He confessed after the third degree."

Clerk William H. Gallagher of the charity department was a bit reminiscent this morning when the city hall reporter for the Sun made his daily visit. "I haven't any live news," said Mr. Gallagher, "but the list of funny things happening in this department was added to just about an hour ago. I presume there isn't another place in the city where such peculiar requests are registered as in this office. Even with your experience as a reporter I doubt if you can appreciate the funny and sometimes ludicrous things that happen here. Now—

"What did you have in mind when you referred to the happening of an hour ago?" interrupted the reporter.

"Oh, yes, I intended to go along with that. A fellow came in here and wanted to borrow $50. He said that he had a patent on a shoelace. I asked him what the patent was and he said it was a lace that wouldn't untie. I then asked him what a fellow would do when he wanted to take his shoes off and he meekly confessed that he hadn't thought of that. The poor fellow was dippy.

"I remember a fellow who came here one day and wanted to borrow some money. He said he had an idea that was worth a million dollars and he needed about $100 to develop it. He said he did not want to cut his idea loose until he got the money, but he finally agreed to tell us what was on his mind. He said there was a lot of money in mushrooms and he said that the best place in the country to raise them would be the old skating rink at Lakeview." The reporter began to feel a bit queer about this time and said "day, day," to "Billy."

Miner's solo quartet, at Richwoods.

GEO. W. GALVIN, M. D.

The well-known Boston physician, founder and for 18 YEARS the SURGEON-IN-CHIEF of the Emergency Hospital of Boston Is Now Treating Patients for

BLOOD POISON

Lues, malaria, locomotor ataxia and various forms of skin disease arising from blood poison. He uses Prof. Ehrlich's "606" SALVARSAN

Send for booklet explaining this treatment.

Administered in the vein. NO LOSS OF TIME from business. NO PAIN. This solves the problem of the centuries and rids the world of the WORST SCOURGE that the human race has known. RESULTS IMMEDIATE. Wasserman blood tests made.

ALSO TREATS

RHEUMATISM

With Rheumatism Phylacogen, a modified bacteria vaccine, discovered by Dr. A. F. Schafer (for account of 96% of cures, see American Practitioner for August, 1912, Page 265.) Write or phone for appointment. Send for booklet explaining this treatment.

GEO. W. GALVIN, M. D.

180 Huntington Ave., Boston, Mass. Telephone Back Bay 5647

Oh! My Hoarse

throat! Don't "Oh!" any longer. Hurry down to your drug store and tell the man to hand you a bottle of

TOILETINE

Soothes and Heals

Then hurry back home and follow directions. Noon relief—an old plain remedy that reaches the trouble in the dry spots. Big Bottle 25c. Money back if not satisfied. Ask on a postal for a free sample and booklet by mail of THE TOILETINE CO. 1325 Hope St., Greenfield, Mass.

DROWN

All your sorrows, if they are caused from Piles, Old Sores or a Skin Disease, by using St. Thomas' Salve—Price 35c. All Druggists.

COAL

The rush of orders later may mean discomfort in zero weather to you—Winter conditions mean added hardships also to the drivers and their horses. Order now for general comfort all around. Prompt delivery of all sizes.

Wm. E. Livingston Company

15 Thorndike Street. Established 1828

Telephone 1550

PUTNAM & SON CO.

166 Central Street.

THIS IS

"The Last Call"

at the bargain suits from

ROGERS, PEET & CO.,

and other good makers. Plenty of cold weather for two months to come—and many of these suits are medium weight—such as lots of men wear the year 'round.

FINE SUITS

MADE BY

ROGERS, PEET & CO.,

Sold for $30 and $35

Are Now $20

The best clothing that is produced—and when style and service are considered, these suits are the cheapest in America at our price..... **$20**

Our Overcoat Sale

This month has been a splendid success. The lots grow smaller every day, and the man or young man who wants to save big money and get a new, stylish coat, will miss it if he delays much longer.

In Regulation Overcoats We Have Today to Sell

ROGERS-PEET'S DRESS OVERCOATS $20.00

Fine Oxford Meltons and Cambridge Frieze worsted lining, satin yoke. These sold for $25.00. Now to close..... **$20.00**

ALL OF ROGERS-PEET'S FINEST OVERCOATS

Sold for $30. Today **$25.00**

Handsome Fancy Overcoats

FANCY OVERCOATS $8.75

In new gray and brown mixtures, brown overplaids and gray herringbone weaves, cut on the most stylish patterns, regular or convertible collars, sold for $13.50 and $15. Now to close for..... **$8.75**

FANCY OVERCOATS $13.50

All new stylish garments, in the most fashionable colorings, made with regulation lapels or convertible collars and plaid backs, sold for $15.00, $18.00 and $20.00. Now to close **$13.50**

Fancy Overcoats—Twenty-two styles. The smartest and best selling coats we had. Two or three only of a number. Swell garments, with regulation or convertible collars. Sold for $20 and $22. All grouped today **$15.00**

Surprising Bargains in

Boys' Suits and Overcoats

Boys' Overcoats from 3 to 10 years.

30 Russian and Auto Overcoats—In plain colors and fancy coatings, sold for $3.50 and $4.50, now..... **$2.50**

50 Auto Overcoats and coats with protector collars—a dozen styles of handsome fancy coatings, sold for $4.50 and $5.00, now **$3.50**

31 Handsome Fancy Overcoats and Auto Coats, sold for $7.00 and $8.00, all now **$5.00**

79 Long Fancy Overcoats—Sizes 10 years to 17—all made with convertible collars, sold for $6 and $7, now **$3.95**

Fine Fancy Overcoats—Single and double breast, sizes 9 years to 18, sold up to $15.00, now..... **$10.00**

Rogers-Peet's Fine Fancy Overcoats—Plaid lined, silk yokes, sold up to $18, now **$12.00**

Suits to Fit Boys, 8 years to 16—30 Boys' Suits, that sold for $4 and $5, now marked **$1.95**

90 Boys' Double Breasted and Norfolk Jacket Suits—Fancy worsteds and fancy cheviots for boys 8 years to 16, sold for $6 and $7, now marked **$2.85**

65 Boys' Suits—Smart, handsome suits, splendidly tailored in fancy worsteds and cheviots, double breast or Norfolk jacket with knickerbocker trousers. Sold up to $8, now marked **$4.98**

50 Boys' Suits—Worth $9 and $10, $6.50. We include our expensive suits, fine worsteds and cheviots for dress. Newest cut Norfolk jacket with knickerbocker trousers to fit boys 9 years to 16, were $9 and $10, now marked..... **$6.50**

Rogers-Peet's Fine Suits—Were $13 and $14, now $9.50. We include every expensive suit in stock, fine fancy worsteds and cheviots, all cut with Norfolk jackets and knickerbocker trousers, to fit boys 9 years to 16, were $13.00 and $14.00, now marked **$9.50**

TWO-PLATOON SYSTEM ADOPTED

By City of Yonkers for its Fire Department—Population 90,000

The firemen of Yonkers, N. Y., are rejoicing over the fact that the city has adopted the two-platoon system for the fire department, this to go into effect any day now. It has the approval of the mayor, the commissioner of public safety, the fire chief, the aldermen, the board of estimates and the general population. Mayor Lennon, who, by the way, is the father of nine children, and knows what it means to have a home life, is so anxious to insure that no succeeding administration may undo the work, that he will have a bill presented at the legislature.

Yonkers has a population of only 90,000, and it is adopting the two-platoon system, while Lowell, with 106,000 souls, even refuses to its fire department a day off in every five.

The following is a copy of the bill to be presented to the members of the New York legislature for the safeguard of the Yonkers fire department:

AN ACT

To promote the health and efficiency of firemen in the city of Yonkers.

The people of the state of New York, represented in senate and assembly, do enact as follows:

Section 1. On and after the first day of January, nineteen hundred and fourteen, the commissioner of public safety, the chief of the fire department or other officer or officers having the management, control or direction of the fire force of the city of Yonkers, shall divide the officers of companies and members of such force into two bodies or platoons as follows:

The officers of companies, namely, captains and lieutenants, tillermen, drivers and firemen of all grades of the uniformed force of the fire department of the city of Yonkers shall be divided by the commissioner of public safety, the chief of the fire department or other officer or officers having the management, control or direction of the fire force into two bodies or platoons one to perform day service, and the other to perform night service.

The hours of the day service shall not exceed 10, commencing not before 8 o'clock ante-meridian, and ending not later than 6 o'clock post-meridian; the hours of night service shall not exceed 14, commencing not before 6 o'clock post-meridian, and ending not later than 8 o'clock ante-meridian; except that in cases of riot, serious conflagration, sickness, accident or other such emergency, the commissioner of public safety, the chief of the fire department or other officer or officers having the management of the fire force, shall have full discretion to assign all of said members of the fire department to continuous duty, if in their judgment in such cases they deem it necessary; neither of said platoons shall be required to perform continuous day service or night service, as above prescribed, for a longer consecutive period than six days, except so far as may be necessary to equalize the hours of duties and service between the two platoons, and also, except in cases of riot, serious conflagration, sickness, accident or other such emergency as above provided.

2. Any commission of public safety, chief of the fire department, officer or officers having the management, control or direction of the fire force of the city of Yonkers, who shall violate any of the provisions of this act shall be guilty of a misdemeanor, and, upon conviction thereof, shall be punished as prescribed by law.

3. This act shall take effect January first nineteen hundred and fourteen.

Inasmuch as the aldermen and mayor are in favor, and it concerns Yonkers only, it is certain that the act will be adopted.

FREE!

A Full Size 50c Box of Make-Man Tonic Tablets

Are you weak and nervous? Do you suffer from backaches, rheumatism, or kidney trouble? Are your stomach and digestive organs constantly getting out of whack, so that you can't enjoy your meals any more? Are you losing weight? Do you sleep poorly? Is your body weak and crying for something that is lacking? What you most likely need is more rich, pure blood coursing through your veins, giving life and vigor to your entire system. Your body is famished. Your entire system is crying for nourishment. What you need is a tonic, a health-giving, pure-blood-making tonic—*Make-Man Tonic Tablets*—they help make men and women strong; they give new life, new strength, to impoverished, run-down, over-worked nervous systems. In order that you and every one who does not know these wonderful health-giving, life-saving tablets, we make this unusual offer: Simply cut out coupon, fill in your name and address—send no money—just the coupon, and you will receive absolutely free, our regular 50 cent box of *Make-Man Tonic Tablets*. Remember, send no money, there is no string tied to this offer, all that we ask is that you try this 50-cent box.

Take every tablet (as per directions) and we know that in a few days you will marvel at the results. Don't put it off until to-morrow, cut out this coupon now, start today on the road to health. *Make-Man Tonic Tablets* will show you the way. We are willing and anxious to give you a full size 50c box free, then judge for yourself, whether or not they can be of help to you. Can you resist so earnest an appeal? For your own sake and those who love you, cut out this coupon today, at once and mail it to us. *Make-Man Tonic Tablets* are sold at all drug stores 50c a box on a guarantee or money refunded.

CUT OUT THIS COUPON

MAKE-MAN TABLET CO., Dept. 209
Make-Man Bldg., Chicago, Ill.

I have never used Make-Man Tablets before and wish to receive, free, a full-size 50-cent box.

Druggist's Name.....

My Name.....

Address.....

One box only to each family

Sold and recommended by by Falls & Burkinshaw, Druggists, 418 Middlesex St., Lowell. Also Chelmsford Centre.

FREE! FREE!

As a Means of Attracting Attention to Our House and the Line of Pianos We Handle We Will Give Away the Following

Beautiful Prizes

ABSOLUTELY FREE

Diamond Ring (14 carat setting)
Boston Leather Rocker
Chest Rogers Silver (26 pieces)
Lady's Fancy Gold Watch (Jewel Movement)
Men's Fancy Gold Watch (Guaranteed Case)
Fancy Carving Set
China Chocolate Set (Hand Painted)
Plated Silver Chafing Dish
Beautiful Lamp
Gold Plated Clock
Boys' Sled
22 Calibre Rifle
Ice Skates (Improved)
Pocket Hand Mirrors

Also Special Propositions on the purchase of Pianos will be awarded

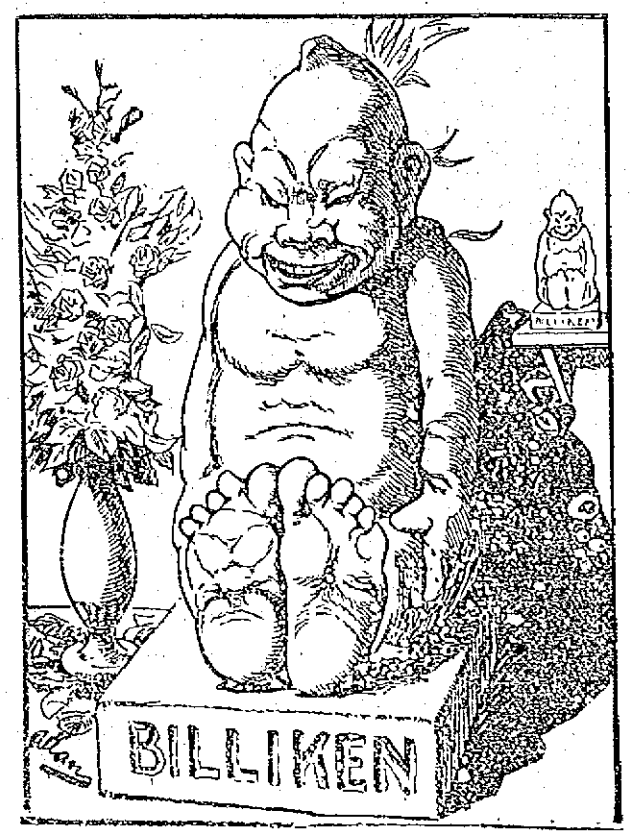

CAN YOU FIND SEVEN FACES IN THIS PICTURE?

DIRECTIONS: Trace the outline of the faces on this or a separate sheet of paper and number them 1, 2, 3, etc. Mail or bring answer to our store.

IT COSTS YOU NOTHING to try. You may win one of the large prizes.

REMEMBER, you must find at least 7 to 10 faces in this picture, and everyone answering this puzzle will get something. The best prizes will be awarded to the neatest answers received, and winners will be notified by mail.

Only one member of each family is eligible to this contest.

ALL ANSWERS must be sent in on or before January 28th.

LORD & CO. PIANO WAREROOMS

286 ESSEX STREET, LAWRENCE, MASS.

Sneezing?

There's no need of it. Still a little Kondon's, the original and genuine Catarrhal Jelly up the nostrils. Its soothing, healing properties quickly relieve you. Best thing for hay fever, colds, catarrh, sore throat, catarrhal headache, deafness, etc. Sold only in 25c and 50c sanitary tubes, by 25,000 druggists. Sample free.

KONDON MFG. CO., Minneapolis, Minn.

KONDON'S CATARRHAL JELLY

DRIVEN OUT BY FLAMES

Poorhouse Destroyed by Fire---Inmates Flee

SHELDON, Vt., Jan. 24.—Over two-score aged and infirm inmates of the Franklin county poorhouse were driven out into the world late yesterday when four buildings connected with the institution were destroyed by fire which the authorities believe to have been of incendiary origin. Four bed-ridden persons in the hospital were carried to safety shortly after the blaze started. All of the 44 inmates were cared for last night at nearby houses.

The fire, according to the officials, started in a room in the hospital occupied by Mrs. Viola Weston, who, they claim, has shown signs of mental trouble.

The flames spread rapidly before a strong southerly wind and got beyond control of the bucket brigade.

Within a short time the hospital, the administration building and the two residences were in ruins. The farm buildings were not damaged. The loss was estimated at $20,000.

CHEATED DEATH CHAIR

Roberts, to be Executed on Feb. 10, Died of Heart Failure in Ossining, N. Y., Prison

OSSINING, N. Y., Jan. 24.—Joseph Roberts, colored, an inmate of the death house at the prison, died yesterday afternoon of heart disease and cheated the death chair, his electrocution being fixed for Feb. 10.

Roberts had been ill for some time. He was sentenced to death by Judge Foster for the murder of a Jewish peddler in New York and was received in the prison on Jan. 31, 1912. He was 34 years old and is the second man who died in the death house, the first being William Caesar, who died Feb. 1, 1895.

AWKWARD CHILDREN

St. Vitus' dance makes children awkward at first, then restless; later comes the twitching of the muscles and jerking of the limbs and body.

A large proportion of children of school age have St. Vitus' dance in some degree but there is no need of your child suffering with this disease, no need of leaving school or getting behind in classes. At the first sign of nervousness, of inability to sit still, sleeplessness or continued irritability give Dr. Williams' Pink Pills, one after each meal. The change will soon be apparent. As the thin blood becomes rich and red, the starved nerves get the needed nourishment and the alarming symptoms vanish. There is no danger of St. Vitus unless the blood is thin. Out-of-door exercise, proper food and Dr. Williams' Pink Pills whenever a tonic is needed will keep any growing child in trim.

Dr. Williams' Pink Pills are valuable in all diseases where the blood is at fault, as in chlorosis, rheumatism, after-effects of the grip and fevers, headaches, and debility due to overwork, worry or nervousness.

Delays are dangerous in diseases caused by thin blood. They do not correct themselves. They get worse. So get a box of Dr. Williams' Pink Pills at the nearest drug store today and begin the treatment. If you want to know what the remedy has actually done write for our book of cures.

Dr. Williams' Pink Pills are 50 cents per box, six boxes for $2.50 at druggists or from the Dr. Williams Medicine Co., Schenectady, N. Y.

FAHEY IS THE CHAIRMAN

Nat. Chamber of Commerce Picks Officers

WASHINGTON, Jan. 24.—The board of directors of the national chamber of commerce elected officers and an executive committee for next year yesterday. No president was elected, because Harry A. Wheeler of Chicago, who was unanimously nominated for re-election, desired to consult with his business associates before accepting the office. The election of a president will be announced after Mr. Wheeler's return to Chicago.

The other officers are:

Vice presidents, John H. Teal, Portland, Ore.; W. D. Simmons, St. Louis; A. B. Farquhar, York, Pa., and H. E. Miles, Racine, Wis.

Treasurer, John J. Edson, Washington, D. C.

The executive committee is composed of the following: John H. Fahey, Boston, chairman; Frederick Bode, Chicago; John J. Edson, Washington; W. D. Simmons, St. Louis; August Vogel, Milwaukee; E. P. Wells, Minneapolis; John W. Philip, Dallas; W. A. Marble, New York; R. G. Dhett, Charleston, S. C.; A. G. Logan, Pittsburgh, and C. F. Boettcher, Denver.

SCHOOL CHILDREN

To Be Systematically Studied—A detailed Plan of Procedure Has Been Devised

Children in the schools of New Orleans are to be systematically studied by experts with respect to their capacity for education, according to information received at the United States Bureau of Education. Under the terms of a co-operative agreement between the local school board and Newcomb college of Tulane university, children who are for any reason markedly "exceptional" will be selected by the school authorities and referred for individual examination to the psychological laboratory at Newcomb college, provided the parents give their consent.

A detailed plan of procedure has been devised, in which parent, teacher, sociologist, physician, and psychologist co-operate in examining the children, and a significant feature is the instruction to be given to a number of city teachers and Normal school students in school hygiene and in the psychology of abnormal children by professors in Tulane university.

The school teachers will take the first step in the examination. Following a systematic census of all the children, they will select from their classes those who appear to be backward, or vicious, or in any way "exceptional." After the consent of the parent is obtained, the parent, with the child, will apply to the superintendent of public schools for physical examination. The experts at the university laboratory will then study the children individually. Through mental tests, such as the "form board" and the Binet tests, through knowledge of the child's family history and mode of life, obtained by a tactful social worker in close touch with the home, and through any other available source of information, they will seek to classify the child according to his mental needs and ability.

After having the pupil under direct observation for some time, the psychologists will be able to determine whether he should attend the regular school, receive special training, or be provided for in some other way. The whole purpose is to study the apparently exceptional child for his own welfare and that of the school and community, so that he may develop to the utmost such talents as he has, and if possible become a useful member of society, instead of a social loss.

NOTES OF THE SOCIETIES

Meetings of Various Organizations Were Held

Highland council, Royal Arcanum, held a well attended regular last night with Regent Carey presiding. A large amount of routine business was transacted by the members during the session, including the initiation of three candidates. The committee completed arrangements for the smoketalk which is to be held Feb. 13. A grand class initiation is to take place on March 27, when the grand officers will be present as guests of the council. Last night's session was closed with the serving of refreshments.

Centralville Lodge, I. O. O. F.

The regular meeting of Centralville lodge, I. O. O. F., took place in its hall, and during the evening many important matters were taken up. It is planned to hold a large initiation into the first degree on the evening of Feb. 12, when a large number of guests from Unity lodge of Boston are expected to come to witness the event. Past Grand H. B. Baker was chosen as chairman of the reception and entertainment committee for this occasion. During the evening a committee was also appointed to arrange a series of quoit contests for a silver cup, which has been presented to the lodge by Brother O. E. Cean. The other lodges have organized teams to compete for this prize, and consequently an interesting tournament is expected. In this indoor phase of the game, rubber quoits are employed, and it has gained great favor in the western part of the country. On Feb. 5 the initiatory degree will be worked for the first time by the new officers.

Waverly Lodge, Sons of St. George

The members of Waverly lodge, Sons of St. George, will hold their regular meeting in the lodge rooms in the Odd Fellows building, and there will be a meeting of the auditing committee before the regular business session. An entertainment has been prepared for the occasion.

Washington Commandery

Washington commandery, No. 31, U. O. G. C., held a public installation last evening. The officers were installed by Lady Cunick, deputy grand commander, of Pentucket commandery, Haverhill; Lady Berry, past deputy grand commander, and Lady Noyes, deputy grand herald. The officers installed were: P. N. G., Charles A. Morton; U. N. G., Mrs. Emma Richardson; E. K. R., Frank J. Spaulding; K. of R. Hector Turnbull; treasurer, John Shore; prelate, Mrs. Frances Morrison, and W. S. G., Mrs. Louise Shore. After the installation there was dancing, the Titania Ladies' orchestra furnishing the music.

Lowell Lodge, K. of P.

Lowell lodge, No. 11, K. of P., met last night in regular session and transacted the regular routine business. The officers for the ensuing term will be installed next Thursday evening. All members of the lodge are expected to be present to give the D. C. C. a rousing reception. The entertainment committee was instructed to provide refreshments.

Clan Grant

Clan Grant will celebrate the anniversary of Robert Burns by a concert and dance in Grafton hall tonight.

THE RIGHT WAY —AND— THE WRONG WAY —OF— Conducting a Clothes Shop

Some stores sell clothes at high prices ten months in the year. Clothes that they get anywhere and everywhere, without regard to style, fit or fashion. Then two months in the year they sell the left-overs, the absolutely worthless, at a "sale."

WE DON'T.

The P. & Q. New York Tailoring Shops make a limited number of suits and overcoats that are JUST RIGHT, best fabrics, latest style. We sell these as quickly as they are tailored. We offer these $20 and $25 high-quality clothes at low prices---$10 and $15---because we sell direct---not through a middle man.

JUST TWO PRICES

$10 LOWEST IN PRICE The P&Q Shop HIGHEST IN QUALITY $15

TWO JUST PRICES

Figure it out for yourself. You will agree that the P. & Q. way is correct.

Bright men visit the sales---try on the odd sizes---laugh at the funny styles, and then come here to purchase correct and clever P. & Q. Clothes. Always the same low prices. Always of the same excellent and surprising value.

48 Central St. The P&Q Shop Opp. Middle St.

P. & Q. Shops in New York, Trenton, N. J.; Waterbury, Conn.; Worcester, Mass.; Lowell, Mass.

COLLINS' PLEA NOT GUILTY

Somerville Man Charged With Murder of Brother-in-Law Remanded to East Cambridge Jail

BOSTON, Jan. 24.—Michael J. Collins of Somerville pleaded not guilty yesterday morning when arraigned before Judge Chase in the Middlesex superior court at East Cambridge on an indictment by the Middlesex grand jury charging him with the murder of his brother-in-law, Joseph W. McLaughlin, in Somerville on Dec. 25 last.

Collins was remanded to the custody of Sheriff Fairbairn to await trial.

SAVES 3 FROM FLAMES

A Providence Woman Rescues Children

PROVIDENCE, Jan. 24.—Mrs. William Grieve, 36 Bush street, groped her way through burning hallways and smoke filled rooms yesterday and saved her three children from almost certain death.

An oil stove blew up while Mrs. Grieve was preparing food for the baby and the child's crib was set afire by the scattering oil. She carried the baby out on the street and laid it down on the sidewalk.

By this time the front of the house was ablaze. Nevertheless, Mrs. Grieve dashed through the smoke to the bedroom where Dorothy, aged 10 and Robbie, aged 4, were asleep. Mrs. Grieve awakened them and dragged them, clad only in their nightclothes, into the nipping morning air.

One of the firemen from Hook and Ladder 3 was passing the house at the time. He ran to the station and in a few minutes the firemen were at work, summoned by an alarm from box 48. The house was burned out.

GREEK VOLUNTEER KILLED

Lieut. Perdiskis, Who Went to Front From Dover, N. H., Meets Death in Explosion

DOVER, N. H., Jan. 24.—Word reached the Greek colony here yesterday of the death of Lieut. John Perdiskis of this city, one of the first reservists to respond to the call of the mother country for volunteers to fight Turkey; also of the dangerous wounding of another Dover Greek, Nicholas Gincopoulos.

Lieut. Perdiskis left here for Greece Sept. 15 last. He was killed, it is reported, by a mine explosion. While here he was an employe of the Pacific mills print works.

Gincopoulos, whose wound is thought to be fatal, was employed in a bottling establishment.

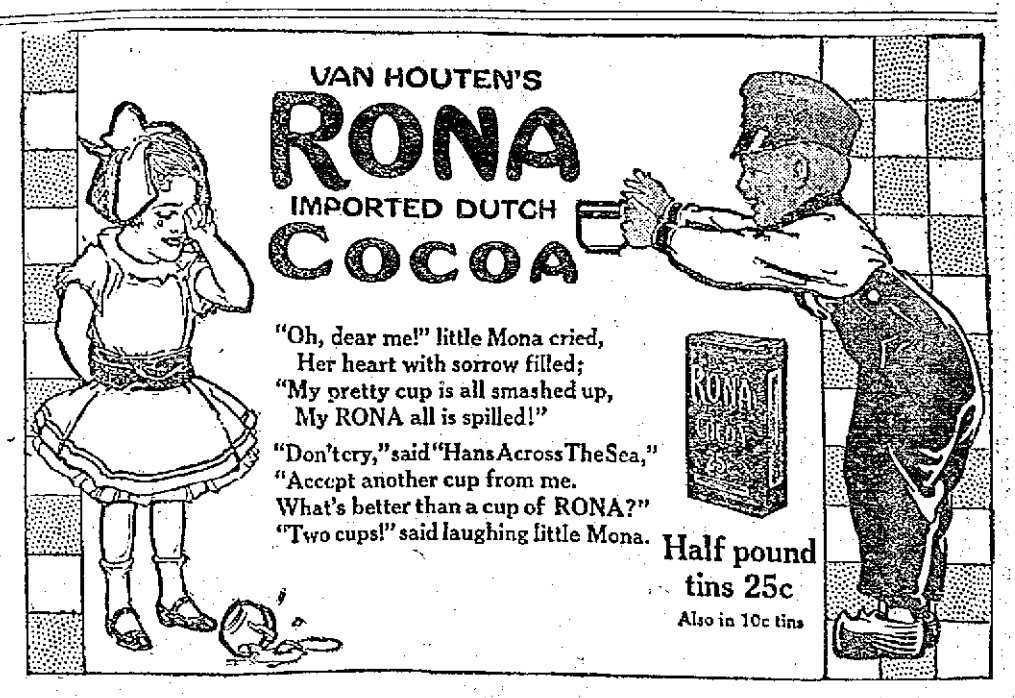

PROPOSED BOULEVARD TO SEA

Representative Achin Presents Bill for its Completion

MR. FRANK RICARD
Author of the Boulevard Idea

The plans for the proposed three-mile boulevard connecting the new Lawrence road with the Nashua boulevard at Colonial avenue in this city, which was drawn by Mr. Frank Ricard of Lowell, was presented before the house of representatives yesterday afternoon by Rep. Henri Achin, Jr., who introduced a bill calling for the construction of the said road.

Mr. Achin spoke in favor of referring the bill and it went to the committee on roads and bridges, and Mr. Achin asked that the committee visit Lowell for a public hearing. He spoke at length on the bill and said the proposed road would start from Colonial avenue, Pawtucketville, and run at the rear of the Textile school, cross Rosemont terrace and Beaver brook, follow the river bank parallel with Lakeview avenue, cross Aiken street, continuing along the river bank to Front street, and from there across Bridge street to Varnum oval and connecting with the new Lawrence road.

The bill, which is signed by Frank Ricard, Mayor James E. O'Donnell and others, is as follows:

An Act to Provide for the Construction of a State Highway in the City of Lowell.

Be it enacted by the senate and house of representatives in general court assembled, and by the authority of the same, as follows:

Section 1. The Massachusetts highway commission shall, within one year after the passage of this act, construct a state highway not less than fifty feet wide from the Moody street bridge in the city of Lowell along the north bank of the Merrimack river to the boundary line between said city and the town of Dracut; and the said commission is hereby authorized to acquire by right of eminent domain or otherwise the land and rights in land necessary for this purpose. The said highway shall be maintained as a state highway.

Section 2. All damages sustained by any person or corporation by the taking of land, or any right therein, or by the construction of said state highway under this act shall be assessed by a jury of the superior court in the manner provided by law with respect to damages sustained by the laying out of state highways.

Section 3. The said highway commission is hereby authorized to spend a sum not exceeding one hundred thousand dollars in the construction of said state highway in accordance with the provisions of existing laws relative to the construction of state highways.

Section 4. Upon the completion of the said way the Massachusetts highway commission shall file in the office of the state treasurer a detailed statement of the cost of the way and of any land damages resulting therefrom, including an estimate of any damages not yet determined, and, within thirty days after the filing of said statement, the city of Lowell shall pay into the treasury of the commonwealth twenty-five per cent. and the county of Middlesex twenty-five per cent. of the cost of constructing the said way and of the land damages resulting therefrom.

Section 5. The treasurer and receiver general is hereby authorized to borrow on the credit of the commonwealth, for a period not exceeding two years, such sums as may be necessary to carry out the provisions of this act, and to issue notes and bonds therefor.

Section 6. This act shall take effect upon its passage.

YOUR HAIR IS FLUFFY, BEAUTIFUL AND LUSTROUS IN A FEW MOMENTS

GIRLS! GET A 25 CENT BOTTLE OF "DANDERINE" AND TRY THIS. ALSO STOPS FALLING HAIR; DESTROYS DANDRUFF.

Your hair becomes light, wavy, fluffy, abundant and appears as soft, lustrous and beautiful as a young girl's after a "Danderine hair cleanse." Just try this—moisten a cloth with a little Danderine and carefully draw it through your hair, taking one small strand at a time. This will cleanse the hair of dust, dirt and excessive oil and in just a few moments you have doubled the beauty of your hair.

Besides beautifying the hair at once, Danderine dissolves every particle of dandruff; cleanses, purifies and invigorates the scalp, forever stopping itching and falling hair.

But what will please you most will be after a few weeks' use when you will actually see new hair—fine and downy at first—yes—but really new hair growing all over the scalp. If you care for pretty, soft hair and lots of it surely get a 25 cent bottle of Knowlton's Danderine from any druggist or toilet counter, and just try it.

The D. S. O'Brien Co. Label Guarantees Value.

It Pays to Lose Money ---Sometimes

Modern merchandising methods require clean, active stocks; keeping stocks clean and active means occasional losses.

We can't pick ALL good sellers. Some selections stick because of the style —Some because of the size.

It pays us to take a loss occasionally —it's our cost for housecleaning.

So, today, we bunch all our finest Fancy Stein-Bloch Overcoats—garments that sold up to $30—into one lot at

$16.75

We've included a few staple coats in blue and black in broken lots—Kerseys and Vicunas.

The fancies include sizes up to 40. While the plain coats run to 48.

Going! Going!

D. S. O'BRIEN CO.

The Smart Clothes Shop

222 MERRIMACK STREET

OPENED THE MITE BOXES

$132.47 Contributed by Sacred Heart Children

The opening of the "mite boxes" took place in the school hall of the Sacred Heart church Wednesday evening and there was a large attendance of children and adults. When the boxes were opened and the contents counted, the total sum was found to be $132.47. The children were complimented on the size of their contributions.

During the evening the following program was rendered: Hymn, "Hail, Mary," Sunday school; piano solo, Miss Leonita Jantzen; recitation, Miss Alice McHugh; song, Miss Mary Quinn; piano and violin duet, Miss Mary E. Burke and Master Leo Burke; piano solo, Miss Ella McNabb; recitation, Miss Katherine Kenney; piano and violin duet, Misses Helen and Gladys Freeman; song, Miss Lucy Sharkey; hymn, "Holy God," Sunday school. The accompanists of the evening were Misses Susan Ryan, Kathleen McLean, Katherine Brady, Marietta Sullivan, May Cowell.

Gold crosses were presented to the teachers getting the largest sum in accordance with the number of the pupils and the first honors went to Miss Gertrude Ward, who received $10.50, with nine pupils; Miss Marietta Sullivan was next, having had $10.79 with ten pupils. With Father Cornell's contribution, the total sum was $142.47. The committee in charge was the following: Misses Martha Kivlan, Leonita Jantzen, Margaret Vaughn, Susan Ryan, Anastasia Ryan, Anna O'Neil, Agatha Wilson, Katherine Boyle, Katherine Sheehan, Nora Sheehan, Katherine Winn, Gertrude Ward, Helen Wilson, Katherine Brady, Alice Andrews, May Cowell, Margaret Connolly, Mary Bakey, Adelaide Doyle, Mary Sheehan, Marion Carey, Julia Harrington, Mary Ella Burke, Gladys Freeman, Katherine Donohoe, Katherine Roughan, Grace Mollahan, Margaret Cusack, Mary McCarthy, Mary Roberts, Katherine Kenny. The officers: Miss Lena Kivlan, chairman, Miss Marietta Sullivan, secretary, girls; Miss Mary E. Agatha Wilson, Katherine Boyle, Kath-Wood, chairman, Miss Kathleen McLean, secretary, boys.

PRAYER AND PRAISE

Subject of Monthly Meeting of Women's Missionary Society—Retiring President Presented Bouquet

The regular meeting of the Women's Missionary society of the Chelmsford Street Baptist church was held Wednesday afternoon at the home of Mrs. Watson, 15 Norcross street.

The subject of the meeting was "Prayer and Praise," and after the business was transacted the following program, in charge of Mrs. Randall, was given: Hymn; doxology; prayer by Mrs. Thorne and Mrs. England; reading, Miss Kittredge; song, Mrs. Hazeltine; prayer, Mrs. Cheney and Mrs. Kittredge; piano solo, Mrs. McElmon; reading (by request), Mrs. Wilson; prayer, Mrs. Plummer; solo, Miss Ruth Caddell; hymn, "God Be With You."

Before the closing hymn, Mrs. Wilson, the retiring president, who is soon to leave Lowell, thanked the members for the hearty cooperation they have given her. She was given a vote of thanks for her faithful and efficient services, and Mrs. Cheney in behalf of the society, presented her a beautiful bouquet of pinks.

10 PER CENT RAISE

For New York Street Car Men—President Announces Advance to 5000 Employes at Their Ball

NEW YORK, Jan. 24.—Theodore P. Shonts, president of the Interborough Rapid Transit company and of the New York Railways company, announced last night at the 16th annual entertainment and ball of the New York Railways association at the Harlem Casino, Second avenue and 126th street, that this company has decided to grant its motormen and conductors what will amount to practically a 10 per cent increase in wages.

In order to make the wages of the employes not only of the New York Railways company but also of the Interborough Rapid Transit company go as far as possible a plan is on foot to establish cooperative stores at which the employes of these systems can buy all their foodstuffs at cost price.

Middlesex North Trustees

The trustees of the Middlesex North Agricultural society held a meeting yesterday and the feature of the day was the initiation of 47 new members, which bring the total membership to 788. The committee in charge of the revision of premium lists has not as yet completed its work and reported progress. The lists are being carefully revised, new premiums being added, and old ones that are out of date being struck off. It was voted to ask the legislature to amend the $200 bounty now offered for vegetables, flowers and fruits raised by children, to include sewing, drawing and woodwork. The next meeting will be held at the call of the president some time in April.

Monthly Supper

The vestry of the First Universalist church was the scene, last night, of a happy gathering, the event being the usual monthly supper. The chairman of the committee was Mrs. John Chase. A literary and musical program was given, under direction of Mrs. Daizelle Dunlap Brown, comprising songs by Mrs. Winifred Flagg Simonds, W. R. Henderson and Harry Needham, with Mrs. Nellie Hamilton Taylor as accompanist; readings by Miss Evelyn Spaulding of Billerica, and violin selections by Master Edwin McLoon.

CASTORIA
For Infants and Children.
The Kind You Have Always Bought
Bears the Signature of Chas. H. Fletcher

THE CÆSAR-MISCH STORE
ALEXANDER STRAUSS, INC.

Stock Taking Sale

Offering Garments on Credit at Less Than Usual Cash Prices

MEN'S CLOTHING

$15.00 SUITS AND OVERCOATS $8.98
These are made of fine woolens, and were bought when the manufacturer was anxious to sell. We give you the benefit.

$18.50 SUITS AND OVERCOATS $10.90
We have a large variety of patterns and styles at this price.

$20.00 SUITS $12.98
Fine cassimeres and good tailoring.

$25.00 OVERCOATS $18.00
Heavy, smart, fancy backs. Also chinchilla of good quality.

LADIES' GARMENTS

$29.50 SUITS $16.75
Serges and Bedford cords, navy and black.

$25.00 SUITS AND COATS $14.75
A reduction made to clean up before taking stock.

$8.75 DRESSES $6.98
New serge dresses of most natty and neat style.

$12.50 DRESSES $8.98
A little fancy dress of serge and etamine, trimmed with satin.

SPECIAL VALUES IN BOYS' OVERCOATS

FURS at Nearly Half Price

$16.50 Raccoon Sets $9.98
$18.50 Lynx Muffs $12.98
$25.00 Pointed Fox $16.75

WATCHES

All standard makes and guaranteed. All cases guaranteed 20 or 25 years.

Waltham movements ..... $10.95 to $20.00
Hamilton movement to pass railroad inspection $32.50

THE CÆSAR-MISCH STORE
ALEXANDER STRAUSS, INC.
220 CENTRAL STREET

THE KILLING OF PAREDES

Is Said to be Charged Against Castro

NEW YORK, Jan. 24.—Copies of telegrams in the possession of the state department at Washington are believed by the special board of inquiry which passed upon the question of admitting Gen. Cipriano Castro to this country to show conclusively that Castro ordered the killing of Paredes, a revolutionary general in Venezuela, in 1907, according to developments yesterday at Ellis Island, where Castro is being detained pending an appeal of the special board's decision to exclude the former Venezuelan president.

Immigration officials with copies of these telegrams tried to read them to Castro in his room yesterday, but he would not listen to them. He banged the door shut, locked it, and sent for Harold A. Content of his counsel.

"The copies of these telegrams held by the state department and the telegrams sent by Castro are not authenticated at all," declared Mr. Content later. "Even admitting the truth of them and that Castro ordered Paredes shot in a manner not popular in the United States, it was only a political offence. This board of inquiry cannot make a federal investigation into the manner of handling a Civil war in Venezuela."

Mr. Content explained that Castro's refusal to listen to the telegrams was because he was interrupted at breakfast and objected to the presence of a woman stenographer in his room while in its untidy appearance.

One of the telegrams, dated Feb. 13, 1907, is addressed to Gen. Luis Varela at Ciudad Bolivar, and reads: "You should give immediate orders to shoot Paredes and his officers. Advise me of receipt and fulfillment." It was signed "Cipriano Castro."

Another telegram was from Varela to Castro and reads: "Received; immediately."

The third telegram was received from the American legation in Caracas, dated Jan. 19, this year. It sets forth that on April 16, 1906, the criminal court of Caracas issued an order for Castro's detention whenever he should land in Venezuela to stand trial for the murder of Paredes. This telegram also refers to certain testimony before the court and to an opinion expressed by one man that Paredes was deliberately shot after his capture.

MRS. O. HARRIMAN'S GEMS

Were Found—Woman Cleaner in Theatre Was Rewarded For Return of Brooch

NEW YORK, Jan. 24.—When Mrs. Oliver Harriman reached her home at 34 East 52d street, Wednesday night, after witnessing "The Argyle Case" at the Criterion theatre, she missed a horseshoe brooch. It was set with six diamonds and seven sapphires and was valued at several thousand dollars.

The theatre was closed for the night when Mrs. Harriman tried the telephone. Yesterday morning she telephoned again.

Meantime Mrs. Mary Robertson, who lives with her three children at 466 West 43rd street, and who is employed as a cleaner at the theatre, had found the brooch in the box which had been occupied by Mrs. Harriman and her party. She had just turned her find over to the box office when Mrs. Harriman telephoned. Later Mrs. Harriman rewarded her.

Cake Sale

Tomorrow afternoon and evening the ladies of St. Michael's church will hold a cake sale in the ribbon store of Miss Susie Thorpe, 129 Merrimack street. The proceeds of the sale will be given to the fund of the parish reunion which will be held in Mathew hall, Dutton street, next Tuesday evening.

FIGHTS TWO BURGLARS

Conductor Engaged in Lively Battle

BOSTON, Jan. 24.—John O'Keefe, a conductor employed by the Boston Elevated Railway company, yesterday afternoon interrupted the work of two strange men who were rifling a room in the home of his brother-in-law, Joseph Yeaker, at 4 Prospect place, Somerville, where conductor O'Keefe is a lodger.

Although struck over the head with some implement, believed to have been a club by the physician who dressed the wound, O'Keefe succeeded in putting the strangers to rout.

O'Keefe was on his way to report for duty at the Clarendon Hill car barns about 2.30 o'clock and had descended from his room on the third floor to the second floor. As he approached the door of a hall room he was surprised to see a stranger step out with a coat over his arm.

He knew that the stranger had no business in the room and also recognized the coat as belonging to Timothy O'Brien, another lodger, who occupied the room. The stranger showed no timidity when O'Keefe addressed him and asked him why he had the coat. He replied with an oath that it was none of O'Keefe's business.

O'Keefe made a rush at the stranger and landed a blow which floored the latter. At the moment, however, the second stranger, whose presence was unknown to O'Keefe, stepped from behind the hall room door and struck O'Keefe a glancing blow on the head with some implement, which dazed the conductor.

He recovered quickly and started toward the second stranger. A rough and tumble fight ensued, the first intruder having gained his feet and fled down stairs. The fight ended when the stranger broke away and ran after his companion.

O'Keefe was unable to give pursuit and later went to a physician, who dressed his wound.

The men are believed to be the two who have been committing numerous daylight jobs in the neighborhood recently.

Chief Justice U. S. Senator

NASHVILLE, Tenn., Jan. 24.—The Tennessee legislature yesterday elected Chief Justice John K. Shields of the state supreme court United States senator for the term beginning March 4. Justice Shields is a "regular democrat."

FIRED ON U. S. TROOPS

The Mexican Rebels Are Raiding Ranches

EL PASO, Tex., Jan. 24.—Telephone reports yesterday afternoon stated that Mexican rebels fired on United States troopers of the 12th cavalry, patrolling the border near Fabens, Tex.

Raiding of ranches by rebels in the same vicinity yesterday resulted in a fight with American ranchmen, who drove the raiders over the line, wounding one of them.

It was said that the troop C patrol did not return the rebels' volley, and that none of the American soldiers was injured.

The firing on the United States troops occurred directly opposite Guadalupe, where 400 rebels were located. American ranches were raided some miles to the west.

Troop B of the 13th cavalry has been sent to the scene.

Gen. Jose Blanco, officially reported killed, appeared, footsore and downcast, at the local Mexican consulate yesterday. After being kidnapped by rebels near Madera two weeks ago, Blanco was forced to march with the rebels north to the border. He was released at Guadalupe.

It was said that Gen. Blanco brings a peace offer to the federal government from the rebels, who threaten to take Juarez unless their demands are granted. The offer is characterized by the Mexican consul here as "impossible." Details of the proffered plan are withheld. Gen. Blanco says he is under parole not to enter the field against the rebels.

The insurrectos at Guadalupe are under command of Col. Roque Gomez, and American ranchmen report them all armed and mounted. They will cooperate with another group organized at Palomas, opposite Columbus, N. M., by Col. David de la Fluente, who recently left San Antonio, Tex., where he was under bond on a neutrality violation charge. Other groups are said to be operating immediately below Juarez along the railway lines.

Inez Salazar, who appears to be acting rebel commander-in-chief, is reported to be operating farther to the south, and may encounter federal reenforcement.

Richwoods, Associate, Friday.

Smashes Show Window

NEW YORK, Jan. 24.—Harry Trainor, a cripple with no home, used his crutch yesterday to smash a show window of a store so that he might find shelter at the workhouse. He was sent to the penitentiary for three months.

IN GIRLHOOD WOMANHOOD OR MOTHERHOOD

The women who have used *Dr. Pierce's Favorite Prescription* will tell you that it freed them from pain—helped them over painful periods in their life—and saved them many a day of anguish and misery. This tonic, in liquid form, was devised over 40 years ago for the womanly system, by R. V. Pierce, M. D., and has been sold ever since by dealers in medicine to the benefit of many thousand women.

Assist Nature now and then, with a gentle cathartic Dr. Pierce's Pleasant Pellets tone up and invigorate liver and bowels. Be sure you get what you ask for.

Now—if you prefer—you can obtain Dr. Pierce's Favorite Prescription tablets at your druggist at $1 per box, also in 50c size or send 50 one cent stamps to Dr. R. V. Pierce, Buffalo, N. Y. for trial box.

IF YOU WANT TO GET A

$25 or $30 OVERCOAT for $13.75

Take advantage of the Greatest Overcoat Sale ever held in New England now going on at the

Merrimack Clothing Co.

ACROSS FROM CITY HALL.

THE SUN CLASSIFIED ADVERTISEMENTS

TEXTILE GOODS TARIFF

Reduction Considered by Committee Today

WASHINGTON, Jan. 24.—Proposed reductions in the tariff on textile goods were again considered by the ways and means committee at its hearing here today.

Linens, laces and linoleums, waterproof cloth, cork carpets and hydraulic hose, curtains, cordage, threads, tapes and samples and a variety of other manufacturers of flax, hemp, jute and ramie are embraced in the schedule on which the government last year derived $49,000,000 of revenue from imports whose aggregate valuation reached $108,134,643. The advalorem rate now averages 65 per cent. All along the line luxuries are to be taxed on a progressive duty basis under the democratic program for the coming extra session. Most of the large number of items in this schedule come under the luxury classification.

The free list, administrative features and miscellaneous matters, will wind up the hearings on Jan. 31.

About 40 manufacturers, importers and others were on the program of witnesses for today, representing the national associations of several industries and large manufacturing and importing establishments.

SUICIDE AT PICTURE SHOW

Once Prosperous Jeweler Had Lost Every Cent in Wall Street—Took Dose of Poison

NEW YORK, Jan. 24.—Just as the last moving picture of the afternoon's entertainment at Proctor's theatre, Third avenue and 58th street, ran to its close yesterday afternoon a man staggered up the main aisle and fell dead at the door.

In a pocket was a paper with this written on it: "My name is Samuel Newberger, my wife is Mrs. B. Newberger. If anything happens to me notify J. Finkelstone, 414 East 57th street." In another pocket was a small bottle and a tiny spoon. The bottle contained a cyanide and the spoon seemed to show that some had been taken recently.

Mr. Finkelstone, who is an undertaker, told the police that Newberger was 50 years old and lived with his wife and a stepdaughter at 182 East 92d street. Some years ago he was a prosperous jeweler with a store near Broadway and 42d street. The building where he was had to be torn down and Newberger sold out for about $100,000.

With this he went to Wall street as a curb broker. He lost all he had. Recently he had been in money straits, Finkelstone said, and the Free Sons of Israel had given him $25 to tide him over.

Scott Asked to Head Prison Board

BOSTON, Jan. 24.—Col. Joseph T. Scott, superintendent of prisons in New York state, was asked yesterday by Gov. Foss to consider the chairmanship of the Massachusetts prison commission.

Ex-Pres. Fitzhugh Testified

NEW YORK, Jan. 24.—E. C. Fitzhugh, who yesterday resigned as president of the Central Vermont road, testified yesterday as a witness for the government before the federal grand jury investigating the New England railroad situation. It is expected that Mr. Fitzhugh will remain here for a time as expert assistant to the government attorneys who are trying to indict officials of the New York, New Haven & Hartford R.-R. Co. and the Grand Trunk road for violating the anti-trust law and interfering unlawfully with the trade of New England.

"I have severed all my connections with the Central Vermont," he said today, "although I am still interested in some of its subsidiaries."

In view of Mr. Fitzhugh's attitude it is believed he also will leave the Southern New England, in the promotion of which he has been active.

Other witnesses under subpoena for the grand jury today were: Benjamin Campbell, vice-president and traffic manager of the New Haven; H. J. Dugan, President Mellen's secretary; J. S. Murdock, vice-president of the Southern New England; E. C. Rice, general solicitor of the Boston & Maine.

DR. HALLOCK'S ELVITA PILLS

60 YEARS OF CURES

$1 BOX FREE

A Great Nerve Remedy and Reconstructive Tonic for Man or Woman

Are you all run down? Are you discouraged? Are you melancholy? Have you weak kidneys, with pains in back and legs? Are you threatened with paralysis? Are you always tired—worried—blue—and despondent? Then send for a box of El-Vi-Ta Pills. For weak, worn out and nervous people, nervous weakness, nervous debility, nervous exhaustion, nervous dyspepsia and weakness of all kinds and from whatever cause, stops all wasting. A blood producer and a body builder, gives strength, vitality. A most wonderful invigorator. A single package proves their great qualities. Makes men powerful, giving strength, vigor and and reserve nerve power. Used in private practice for 60 years.

$1 per box. A regular $1 box free, sent sealed in plain package on receipt of ten cents to pay postage.

DR. HALLOCK'S EL-VI-TA CAPSULES for all bladder and kidney complaints, $1 per box.

DR. HALLOCK'S FAMOUS EL VI-TA "LIFE GIVING REMEDIES" are for sale at all reliable druggists, or sent by mail in plain sealed package on receipt of price. OUR MEDICAL BOOK on blood and nervous complaints should be read by every man. Sent sealed free.

DR. HALLOCK CO.
114 COURT ST., BOSTON, MASS.

Baby Carriage Tires

Put on, 25c up. Prompt service and good work.

GEO. H. BACHELDER
POST OFFICE SQUARE

TO LET

DESIRABLE FLAT OF 5 ROOMS, bath, to let, at 37 South Loring st. Rent $15. Tel. 2709-2. Inquire 17 Nicollet st.

3, 4 AND 5-ROOM TENEMENTS TO let; also good store house; rent reasonable. Call 56 Rock st., after 6 o'clock.

TWO GOOD TENEMENTS TO LET, in first class repair, at 64 Fourth ave. Call at 70 Fourth ave.

TWO FURNISHED ROOMS TO LET, in private family, suitable for light housekeeping; convenient to bath room. Apply 19 Fifth st.

SUNNY 5-ROOM TENEMENT TO LET, with gas, toilet and sink all on one floor; lately repaired; 25 Fulton st., Centralville. Apply 276 Westford st. Rent $2.25 per week.

MODERN FLAT OF SIX ROOMS TO let; bath, pantry, steam heat. 59 Foster st. Call at 61 Foster st.

3-ROOM TENEMENT TO LET, 279 Bridge st.; rent $1.75 per week. Apply Henry Miller & Son, 399 Wyman's Exchange.

FURNISHED ROOM TO LET; ALSO rooms for light housekeeping. Hotel Rome, 257 Central st.

NICE TENEMENT TO LET; 7 rooms and bath, on two car line; steam boiler; price $19; 296 Westford st. Apply 276 Westford st.

FOUR ROOMS TO LET, GAS, PANTRY, toilet on floor, with attic room; Sacred Heart parish; near mills; O. K. repair; $1.25. Apply 369 Lawrence st.

NEWLY FURNISHED ROOMS FOR light housekeeping. Apply 179 Middlesex st.

FIRST CLASS BOARD AND ROOMS to let; steam heat; most desirable residential district in the city; one minute's walk from Westford st. car line. Inquire Mrs. Nettie Saunders, 98 Gates st. Tel. 2885.

STORE TO LET, CORNER OF JOHN and Merrimack sts. Inquire at The Lowell Five Cent Savings Bank.

ROOM SUITABLE FOR BARBER shop or business office, to let, on second floor of the Harrington building, 52 Central st.

LOST AND FOUND

NECK CHAIN AND CROSS LOST Wednesday afternoon. Reward for return to 166 Blossom st.

PAIR OF GOLD ROWED GLASSES lost. Finder please return to 762 Gorham st.

CASE CONTAINING CLOTHES found on South st., Saturday evening. Owner can have by proving property and paying ads. charges at 4 Simpson Place, Thorndike st.

WANTED

SECOND HAND FURNITURE OF all kinds wanted; also 100 second hand bicycles. Bring them or send us a postal now we will call. Highest prices paid. A. S. Edwards, 931 Dutton st. Phone 779-2.

DOWN STAIRS FLAT OF FOUR large rooms wanted; 15 minutes walk from Merrimack sq. Address O 3, Sun Office.

ROOM AND BOARD WANTED BY young man, with private German or American family, near Lowell and North Chelmsford line. Address Box F 8, Sun Office.

Bright, Sears & Co.
WYMAN'S EXCHANGE
Bankers and Brokers
SECOND FLOOR

W. A. LEW

Steam dyeing and cleansing of ladies' and gents' wearing apparel. 37 years in the business.
49 JOHN STREET

HELP WANTED

BOY WANTED TO WORK ON DELIVERY wagon. Apply Fairburn's Market, Central st.

EXPERIENCED FINISHERS WANTED for fancy woolen work. Steady employment. Good wages. Apply by mail or telephone, to Lawrahide Mills, Cocoa Falls, N. H.

GIRL WANTED IN A GROCERY store. References required. Address L 58, Sun Office.

SELL ART PICTURES—BIG DEMAND. 22 beauty views, 15c; 20 art post cards, 10c. Sample from 2733 Clifton ave., Chicago.

MEN—WOMEN—GET GOVERNMENT JOBS; parcel post jobs, $90 week. Write for list of positions open. Franklin Institute, Dept. L 96, Rochester, N. Y.

REAL ESTATE FOR SALE

TWO TENEMENT HOUSE NEAR Bowers st. for sale, 6 and 5 rooms to a tenement. Rents for $24 a week. A bargain at $2300. Near Davis sq., corner lot, good investment, 2 tenements and small store. Rents for $299 a year. 3500 feet land. $2000. Abel R. Campbell, 317 Middlesex st., cor. Thorndike.

8-ROOM HOUSE FOR SALE AT 156 Allen ave., with all modern improvements, cement cellar, in. All repair inside and out. An ideal home, can be bought for $1500 if taken now and remainder as rent. Mahoney, 679 Lakeview ave.

SPECIAL NOTICES

VOICE, PIANO AND VIOLIN LESSONS. Experienced teacher; easy and rapid method; $1a per lesson. Write or call, Wednesdays, 15 Dover st., off Westford st.

MISSION FURNITURE MADE AND furniture repaired at 224 Adams st.

STOVE LININGS, GRATES, CENTERS, water fronts, etc., for all kinds of ranges, carried in stock and furnished at short notice. Bring size and name of stove or telephone 1571-4. Quinn Furniture Co., 155 Middlesex st.

PIANOS AND ORGANS TUNED AND repaired. Tuning $1. J. Kershaw, 120 Cumberland road. Tel. Homers, 1903-3.

BENTS NO. 1 KILLS LICE ON children. Excellent for brownfall moth, itching, eye poison, hives, mange, salt rheum, falling hair. 75 cents at Tufts & Burkinshaw's.

LIMBURG CO. CHIMNEY EXPERTS—Chimneys swept and repaired. Residence 1175 Bridge st. Tel. 945-4.

THE SUN IN BOSTON—THE SUN is on sale every day at both news stands of the Union station in Boston. Don't forget this when taking your train for Lowell.

Storage for Furniture

Separate rooms $1 per month for regular $2 two-horse load. The driest and cleanest place for storage in Lowell. Telephone connection. O. F. Prentiss, 124 Bridge st.

FOR SALE

3-ROOM COTTAGE WITH PANTRY, bath, hot and cold water, set tubs, steam heat and good lot of land near electrics. A bargain at $1250, on easy terms. For further particulars see

W. E. DODGE, 9 Central Street.

CHIN LEE & CO.

Chinese and American Restaurant

Dining rooms reserved for ladies for private parties. This restaurant is open from 11.30 a. m. to 1 a. m., including Sundays. 111 Merrimack st., near John st. Telephone 1322.

HELP WANTED

SEWERS WANTED ON FINE woolens; steady work and good pay. Portsmouth Woolen Mfg. Co., Portsmouth, Mass.

LADIES MAKE MONEY IN SPARE time, making candy; easily learned; everything explained. Recipe sent 25c. Address G 6, Sun Office.

KITCHEN GIRL WANTED AT once, Weston House, free use of Merrimack Square theatre.

FIRST CLASS FRENCH CANADIAN clothing salesman, not over 35 years of age, wanted for Manchester, N. H. Must be a thoroughly experienced man with good references. Address S. B., 297 Bridge st., Manchester, N. H.

THE S. A. INTERSTATE EMPLOYment Agency service free to all. Call and register. 116 Fletcher st. Phone 1261.

500 MEN, 20 TO 40 YEARS OLD wanted at once for electric railway motormen and conductors; $2.50 a month; no experience; fine opportunity; be sure to apply immediately for application blank. Address D 2, Sun Office.

THE S. A. INTERSTATE EMPLOYment Agency service free to employer or employe. 116 Fletcher st. Phone 1261.

LOCAL REPRESENTATIVE FOR magazine wanted; good pay for another; give references and previous experience. National Specialties, 10 Federal st., Boston, Mass.

ENERGETIC SALES AGENT WANTED to establish headquarters in and look after entire business of Lowell; exclusive contract; references. L. W. Townsend, 32 Copeland st., Roslindale, Mass.

WORSTED DRAWING ROOM HELP wanted. Worsted twisters and spinners. Apply Hillsborough Mills, Wilton, N. H.

SITUATIONS WANTED

EXPERIENCED TABLE GIRL would like a position at once. Florence Morrill, 10 Stackpole st.

AMBITIOUS YOUNG MAN WISHES position at anything; steady and honest; of a good disposition. H. Knapp, 28 Nichols st., Lowell.

CLERK WITH FIVE YEARS' EXperience seeks position in grocery store. Can furnish references. Address Box 151, Tewksbury, Mass.

EXPERIENCED MANICURE WANTS position in hotel, barber shop or ladies' parlor. Address N 11, Sun Office.

BOOKKEEPER (CHRISTIAN) AT accountant, general office man and systematizer, executive ability, 14 years' experience, best references; seek employment. Just give me a trial and I will prove my worth. P. O. Box 1616, Lowell, Mass.

CHRONIC DISEASES

SUCCESSFULLY TREATED

By Mechano-Therapy

Nervous prostration is a debilitated condition of the nerves and a deranged condition of the circulation. It may result from various chronic diseases, worry, overwork, or other excesses. Mechano-Therapy acts directly on the nerves and the circulation, restoring them in a short time to a normal condition. Dyspepsia, Piles, Asthma, Rheumatism, Kidney and Liver Troubles, Female Diseases, etc., treated by this method. F. A. Magraw, Doctor of Mechano-Therapy, 37 Central street, room 11. Sundays and Thursdays only, 3 to 5, 7 to 8 p. m. One week's treatment free to new patients.

If you want help at home or in your business, try The Sun "Want" column.

MONEY TO LOAN

THE NEW LOAN CO.

234 BRADLEY BUILDING

Loans made while you wait. No delay. We trust to your honor. Legal rates of interest. Licence No. 196. Open evenings.

READY CASH

Supplied to all borrowers on plain note AT LOWEST POSSIBLE RATES

$5 costs ..... 75 Lic No. 92
$10 costs .....$1.00 Open Mon
$12 costs .....$1.50 Sat. Eve.

Monthly or weekly payments at legal rates of interest.

LOWELL LOAN CO.
22 CENTRAL STREET
Fourth Floor

CREDIT TO ALL

LOANS

Made on short notice without publicity.

We give you the money so cheap that you can't afford to owe anyone else and at charges that honest people can afford to pay. New Methods.

Borrow $10.00 Pay back $11.50
Borrow $15.00 Pay back $16.50
Borrow $20.00 Pay back $22.00
Borrow $25.00 Pay back $27.50
Borrow $30.00 Pay back $33.00
Borrow $40.00 Pay back $44.00
Borrow $50.00 Pay back $55.00

In monthly or weekly payments. Legal rates of interest. Credit once established with us is as good as a bank account in time of need. Our rates and plans have proved to be the best, because our customers are glad to come again.

MERRIMACK LOAN COMPANY

Room 3, 81 Merrimack street, 17 John street. Hours: 8 a. m. to 6 p. m. Monday and Saturdays until 9 p. m. Tel. connection. License No. 61.

50,000 TOBACCO TAGS WANTED

50c a hundred. Carrie Rose, 1 John st. 97 Gorham st. Opp. Post Office.

MECHANO—THERAPY AND MASSAGE

Rheumatism, Neuritis, Paralysis, Goitre, Locomotor Ataxia, Diabetes, Bright's disease, and all chronic diseases treated scientifically. Dr. Jas. Boston, M. T., Odd Fellows Block, 51 Middlesex st., Room 4. Tel. 1179-2. Treatment at your home by appointment.

F. W. CRAGIN & CO.
Lowell, Mass.
MANUFACTURERS OF

Cabinet Work of All Kinds to Order. Stores and offices fitted up. Wood turning, jobbing and repairing. Old furniture repaired and finished. New furniture made to order.
52 Fletcher Street Telephone

If you want help at home or in your business, try The Sun "Want" column.

TO LET

FURNISHED APARTMENT TO let, furnished complete, steam heat, bath, private entrance, laundry, room. Tel. best location. Wood apartment, 157 East Merrimack st.

6-ROOM FLAT TO LET ON SIXTH floor, newly painted, large pantry, set tubs, gas, etc. G. E. Hubbard, 28 Bunels block.

4-ROOM TENEMENTS TO RENT at 132 Fordham avenue, Lowell. Apply to J. J. Dillingham, West Chelmsford. Telephone 1029-3.

TENEMENT 6 ROOMS AND BATH to let on Moore st., practically new; plenty of sunlight, heat, $12 per month. Store on Merrimack st. near B. & M. R. R., 60x40, $10 per month. Inquire at 247 Gorham st.

NICE COZY FOUR ROOM COTTAGE to let; rent $9 month. Apply 36 Varney avenue.

TWO FOUR ROOM TENEMENTS on North street, to let. Apply to John L. Cole, 45 North st.

STORE TO LET AT 235 CENTRAL st. The best location in city. Occupied by shoe repairer 17 years as a jewelry store. Inquire on premises.

OFFICES TO LET

IN THE

Harrington Building

52 CENTRAL STREET

Splendid offices on the second and third floor. Rent reasonable. Inquire at The Sun Office.

FOR SALE

GOOD SIZED SAFE FOR SALE; Carey make. Consult Mrs. Kilcski, 30 Banks st.

SECOND HAND FURNITURE AND kitchen ranges in good condition to be sold at 125 White st. Tel. 3365-1.

SMALL VARIETY STORE WITH tenement, for sale; doing good business. Inquire, 65 Cabot st.

1 H. P. MARINE ENGINE FOR SALE; will sell for $45 if taken at once. John Emery, 5 East ave., opp. 981 Varnum avenue.

ONE JERSEY COW, SIX YEARS old, due to calve Jan. 21; two Holsteins, one due to calve Feb. 1, the other in May; one Ayreshire, due to calve March 1, for sale. Apply to L. Marcotte, Chelmsford, Mass. On the Westford street road, 1½ miles from car line.

HOUSEHOLD FURNITURE FOR sale; practically new; at a sacrifice; price can be seen at 537 Fletcher st.

[illegible] STAVER PRIGHT PIANO FOR sale; price $125; can be seen at 1 Moore st.

MAHOGANY INTERIOR PLAYER piano for sale; 88 notes; cheap for cash. Address O. M., Sun Office.

UPRIGHT KINGSBURY PIANO IN good condition for sale. Will sell cheap for cash. 388 Fletcher st.

MONUMENTS AND MEMORIALS

Of all descriptions in granite, marble and bronze. Our manufacturing plant has the most modern power equipment and every labor saving device.

GUMB BROS.
Cor. Gorham and Anderson Sts.
Near Edson Cemetery Tel. 1017

LEGAL NOTICES

Notice is hereby given that the subscriber has been duly appointed executrix of the will of Jacob Clark, late of Woodbury, Hardin County, Illinois, deceased, and has taken upon herself that trust by giving bond, and appointing William T. Sheppard, of Lowell, Mass., her agent, as the law directs. All persons having claims upon the estate of said deceased are required to exhibit the same, and all persons indebted to said estate are called upon to make payment to the subscriber, Address of agent, 102 Central st., JANE G. CLARK, Executrix.
Lowell, Mass.
January 17, 1913.

COMMONWEALTH OF MASSACHUSETTS. State House, Boston, Jan. 22, 1913. The Committee on Agriculture and Public Health jointly will give a hearing to parties interested in Senate No. 12, to limit bacteria in milk; Senate Nos. 13 and 19, to define terms milk and pure milk; Senate No. 57, on definition and sale of milk; House No. 232, to protect public health and promote milk industry; Senate No. 32, on sale of milk, etc., with bacteria; Senate No. 91, protection against unclean appliances in treating milk, at room No. 376, State House, on Tuesday, Jan. 28, 1913, at 10.30 o'clock a. m. LYA W. CLYDE, Chairman. DENNIS A. DUNPHY, Clerk of the Committee.

COMMONWEALTH OF MASSACHUSETTS. Middlesex, ss. Probate Court. To all persons interested in the estate of Horatio S. Seavey, late of Dracut, in said County, deceased.

Whereas Fisher H. Pearson, the administrator of the estate of said deceased, not already administered, has presented for allowance, the account of his administration upon the estate of said deceased:

You are hereby cited to appear at a Probate Court, to be held at Cambridge, in said County, on the thirty-first day of January, A. D. 1913, at nine o'clock in the forenoon, to show cause, if any you have, why the same should not be allowed.

And said administrator is ordered to serve this citation by delivering a copy thereof to all persons interested in the estate fourteen days at least before said Court, or by publishing the same once in each week, for three successive weeks, in The Lowell Sun, a newspaper published in Lowell, the last publication to be one day at least before said Court, and by mailing, postpaid, a copy of this citation to all known persons interested in the estate seven days at least before said Court.

Witness, Charles J. McIntire, Esquire, First Judge of said Court, this fourteenth day of January in the year one thousand nine hundred and thirteen.

W. E. ROGERS, Register.

COMMONWEALTH OF MASSACHUSETTS. Middlesex, ss. Probate Court. To all persons interested in the estate of Horatio S. Seavey, late of Dracut, in said County, deceased.

Whereas Martin C. Lurvey, administrator of the estate of Nellie M. Lurvey, who was the administratrix of the estate of said deceased, has presented for allowance, the account of said Nellie M. Lurvey's administration upon the estate of said deceased:

You are hereby cited to appear at a Probate Court, to be held at Cambridge, in said County, on the thirty-first day of January, A. D. 1913, at nine o'clock in the forenoon, to show cause, if any you have, why the same should not be allowed.

And said Martin C. Lurvey is ordered to serve this citation by delivering a copy thereof to all persons interested in the estate fourteen days at least before said Court, or by publishing the same once in each week, for three successive weeks, in The Lowell Sun, a newspaper published in Lowell, the last publication to be one day at least before said Court, and by mailing, postpaid, a copy of this citation to all known persons interested in the estate seven days at least before said Court.

Witness, Charles J. McIntire, Esquire, First Judge of said Court, this fourteenth day of January in the year one thousand nine hundred and thirteen.

W. E. ROGERS, Register.

PROF. EHRLICH'S "606" SALVARSAN

Administered in the veins at Dr. Temple's Lowell office. NO LOSS OF TIME from business. NO PAIN. Lues, malaria, locomotor ataxia and various forms of skin disease arising from blood poison.

This solves the problem of the centuries and rids the world of the WORST SCOURGE that the human race has known. RESULTS IMMEDIATE. Wassermann blood tests made. Also treats calculi, tumors, all acute and chronic blood and nervous diseases of men and women, hydrocele, varicocele, Stricture, prostatic diseases, piles, fistula, fissure, ulcers, and rectal diseases WITHOUT THE USE OF THE KNIFE. Diseases of the eye, ear, nose, throat, skin, stomach, liver, kidneys, bladder, bowels, and rectum, epilepsy, and all nervous diseases.

Terms always made to suit the convenience of anyone applying for treatment, and very reasonable charges. Do not treat elsewhere until you have investigated methods and terms. Lowell office, 97 Central street, Masonic block, Wednesdays 2 to 4, 7 to 8; Sundays 10 to 12.

Consultation, Examination, Advice FREE

AMUSEMENT NOTES

Lowell Opera House

John Drew and an exceptionally clever company appeared at the Opera House last night in Sutro's modern comedy, "The Perplexed Husband." The usual good taste of the management of the Opera House was manifested in the selection of this play, which afforded a pleasing contrast to the shows of a lighter nature that have lately preceded it; and the fashionable people reciprocated by attending the performance in large numbers.

The play itself is replete with funny situations, sparkles with comedy and has many humorous and satirical bits of conversation. It is concerned with the efforts of a very much mistaken suffrage lady, and the stout old hypocrite whom she calls "Master," to ruin the happiness of a man and wife, by winning the woman over to the cause. John Drew is the husband in the case. The play opens with his return after a month's absence from home, to find the two workers for the cause installed in his domicile and apparently strongly established in his wife's friendship. When his wife Sophie refuses to meet him at the station, and will not accept the "pretty skins" he offers her (meaning a set of Russian sables), he knows that something is wrong; he is quite sure of it after he has seen Dulcie Elstead, the suffering suffragette, and Clarence Woodhouse, the matter of the "white soul" and the oily words. Justly irate, he tells Sophie that her friends are going to get out of the house in the morning. He is somewhat taken back when she announces that if they go she goes, too, and after she has rattled on in the jargon of the cause for a considerable length of time, about being a "parasite," a "doll," and about sending her soul, and incidentally his, the poor man is forced to let her friends stay.

He is in a quandary until his sister, Agatha Margel, who is hopelessly old-fashioned, according to Dulcie, because she doesn't believe in the cause, suggests that he pretend to be converted, and that bring an attractive red-haired typewriter and Pomeroy with him to convert her, and at the same time arouse his wife's jealousy. So Kathleen Da Vinci, who calls herself Miss Vince, and whose name is Elizabeth Grew, becomes a member of the amateur home party. After various misunderstandings and complications, the wife detects the cause and comes back to her husband. The actions of the others in the play are not disposed of in such a satisfactory manner.

The Kathleen Da Vinci Pelham, his sister Agatha, and the butler, Pitts, are the only humorous characters in the play. If others are intended, and several, although they are amusing, for ordinary, everyday life, are never less than an exquisite drama, they are Pitts, whose one theme in this world is to be a caretaker in an Athens couple, and who is willing to take a frivolous, old idiot like Woodhouse to Greece with her, paying all his expenses, and evidently intending to support him the rest of her life. Mary Boland was excellent as Kathleen, and in her rare, sweet impersonation of the lovable girl, she made us forget that a Kathleen of the stage would soon gain a questionable reputation.

Margaret Watson as Dulcie was sincere and even convincing at times, although I doubt if the most ardent suffragette would approve of her method of working for the cause by leaving her husband and children. But Dulcie was an fanatic friend of suffragettes, and such extreme measures are perhaps consistent here or those acute-thinking ladies. Dulcie had written a book on "Free Motherhood," and had a rigmarole of arguments on that subject, some of them good and many of them bad, but her friend Agatha, who was a violent anti-suffragist, could usually get the better of her in their frequent tilts on that question. When Agatha was asked what the advocates of sex equality wanted, she promptly retorted, "Slippers!"

Nina Seventier as Sophie, made the most of an unimportant part, and indulged in the strictly feminine habit of changing her gown on several occasions. Miss Seventier is a tall, imperial blonde, and is very pleasing to look upon.

In spite of the capable and attractive feminine contingent of his company, John Drew was the centre of interest last evening. He was always thoroughly natural—the married man, who is forced to realize, to his dismay, that after all he doesn't understand them, and that they are the most desirable, and withal, the most unmanageable creatures on the face of this earth. Drew's expressions and gestures were as funny as ever, and his humor was artistically subdued, even in the serious passage, when he might have been melodramatic.

The play itself was somewhat disappointing, and failed to make an impression on the audience, either one way or another. The author didn't seem to know whether he was for or against woman suffrage, and his constant hedging and parrying only served to produce a negative effect on those who witnessed the performance.

RAINEY PICTURES

Christmas day found the Paul J. Rainey African hunt expedition close to Kaiodi. For several weeks porters, gun bearers, camp attendants, and the best of the two hundred native members of the expedition were all excited at the prospect of a Christmas dinner. They had been told stories of Christmas, and how it was a day of feast and merriment, and a native African knows no happiness such as is given by an amplitude of food.

It was about 9 o'clock and everybody in the camp was in a high state of expectancy, for each had been promised not alone much chine meat, but five cents in silver, when word was brought in that the tracks of a strange animal had been discovered about two miles away from camp, on the edge of a swamp. Mr. Cutrum, the head hunter, mounted his horse and dashed away returning in about an hour, exclaiming, "a great kudu." For the information of the reader, a great Kudu is a very rare animal, in fact so scarce that only one expedition out of a hundred has ever secured this strange member of the south African antelope family, the males of which have graceful spiral horns, sometimes four feet long. The general color is reddish or grayish brown, with eight or nine white bands on the sides and a pale dorsal stripe. The females are hornless. Now, the capture of a kudu, even with the natives, is an event that gives to the hunter a distinction that entitles them to unusual promotion among their fellows. After a two hours' chase the Kudu was brought into camp, and when the natives sat down to their Christmas dinner, the five cents in silver that was promised to each as a Christmas gift, was increased to ten, and the menu was topped off with a glass of port wine.

The Rainey pictures will be seen at the Opera House all next week, afternoon and evening.

Keith's Theatre

Hardeen, the man who defies locksmiths, who breaks from the most complicated shackles of handcuffs, leg irons, manacles, jackets, etc., will appear at the Keith theatre next week and will undoubtedly prove a big sensation. Hardeen escaped from a big vessel filled with water in Lynn the other day. When he entered the water he was quickly manacled; when he emerged the locks were opened. Hardeen is undoubtedly a bigger feature than was his brother, Houdini, who appeared here several years ago, and Houdini did some wonderful things which Hardeen is but one of the eight brothers for next week's bill. "A Night on a House Boat," Fort Mulroy and the others on this week's line-up are achieving splendid success.

The Playhouse

Howard Gilmore's interesting portrayal of the character of the aged Hebrew man who has lost all traces of humor in his own small sphere, is one of the most enjoyable features in connection with this week's attractive bill at the Bagelye's Rochester. Mr. Gilmore and players, four more times, will be given of the piece. Advice to those who have not seen it is to avail themselves of the remaining opportunities.

Merrimack Square Theatre

Chas. Dean, singing Bendix's song hit, "That Old Girl of Mine" and the Little Gab, Bumble duet at Merrimack Square theatre this week is one of the hits on an all hit bill.

The balance of the bill is exceptionally good and contains some other high class vaudeville offerings to say nothing of the photoplays. Miss Hazel Dawn, in "The Silent Lover," is the best enjoyable and a special matinee for this attraction with "Twilight" will be given, while at the evening performances a special feature will be given called "A Railroad Train in the Air" will be presented.

Boy Drowned; Girls Rescued

WALLINGFORD, Pa., Jan. 24.—Frank Gilmore, 14, was drowned and Rosie Nash, 8, and Carrie Delano, aged 11 and 12, respectively, nearly lost their own lives in a brave and nearly successful attempt to save him after he had skated into a hole in the ice in Midenak river. The girls, one of whom is a sister of the boy, went to his assistance and nearly had him out on a plank when all three broke through. The girls were rescued by two men.

A LITTLE NONSENSE

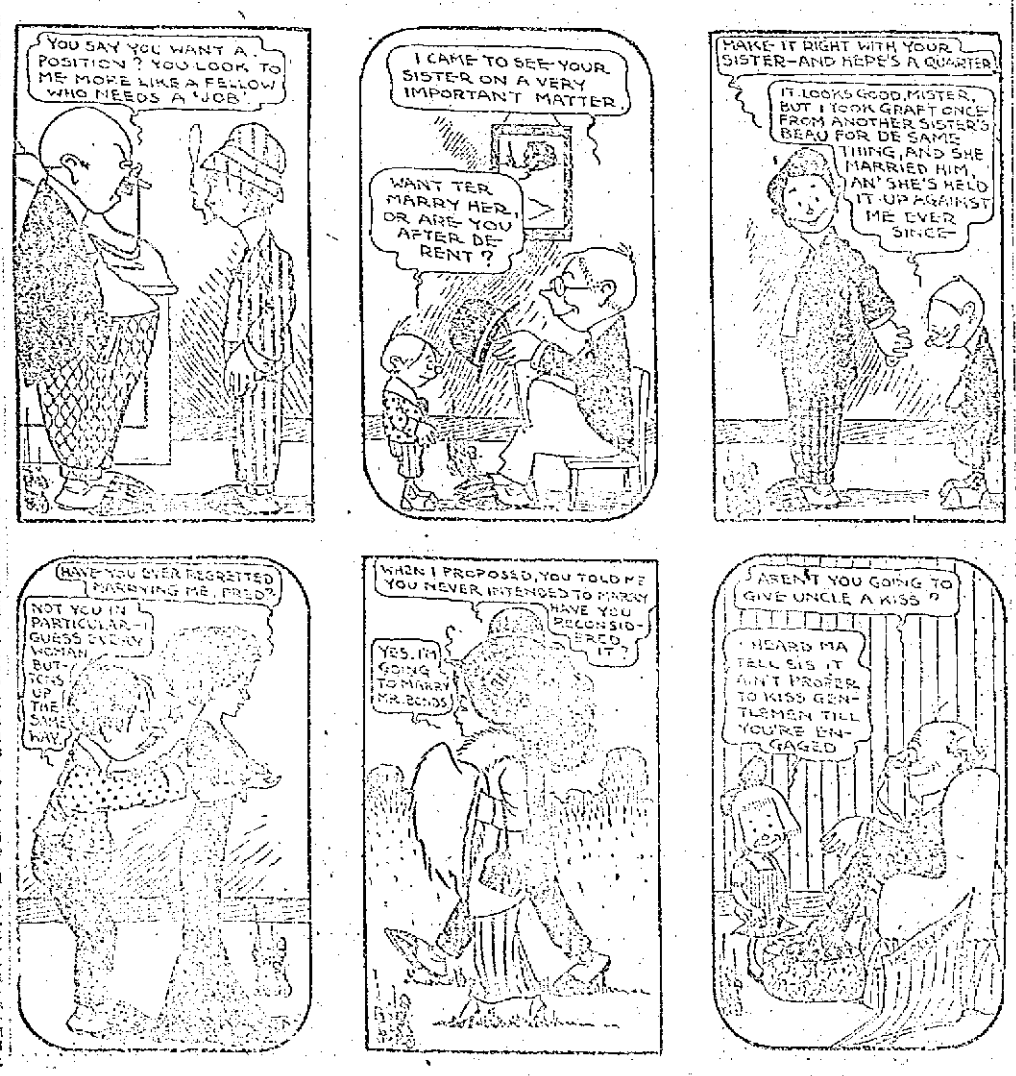

HAUL PRODUCT OVER ROAD

Great Northern Paper Company Puts 30 Drays on Route of 25 Miles to Mattawamkeag

MILLINOCKET, Me., Jan. 24.—The Great Northern Paper company, which has been unable to get coal or ship its manufactured product on account of the Bangor & Aroostook strike, has solved its transportation difficulties which threatened to cripple the plant. Thirty two-horse drays have been pressed into service for hauling between Mattawamkeag and Millinocket, a distance of about 25 miles. At Mattawamkeag connections are made with the Canadian Pacific railway and the Maine Central railroad.

MUST FIGHT SNOW TOO

Heavy Storm Threatens to Tie Up Service on Northern Division of the System

HOULTON, Me., Jan. 24.—A heavy snowstorm is raging all over the northern division of the Bangor & Aroostook last night, and it is feared that Reed's mill train service will be badly crippled.

Now men are constantly arriving here, where they are examined before assigned runs. Several locomotives were crippled yesterday by inexperienced men.

TRAINS TO AND FROM BOSTON

SOUTHERN DIV.

To Boston Lve.	To Boston Arr.	From Boston Lve.	From Boston Arr.
5.41	6.50	6.16	7.12
6.25	7.36	7.24	8.23
6.48	7.39	7.58	8.43
b6.40	7.53	b8.21	9.28
7.40	8.00	9.00	9.37
7.21	8.05	10.00	10.58
x7.28	8.15	11.30	12.07
7.58	8.33	12.35	1.07
8.58	9.33	3.05	4.17
x9.10	10.22	2.00	2.56
9.43	10.25	3.00	3.52
9.53	11.01	4.47	5.42
10.40	11.59	4.00	4.56
12.13	1.00	5.14	5.52
1.46	2.25	5.00	5.57
2.31	3.27	5.21	6.28
4.02	4.45	5.27	6.15
4.25	5.31	5.51	7.26
5.32	6.28	6.14	7.23
z6.11	7.14	8.00	8.55
6.17	7.00	8.10	9.18
7.31	8.00	10.30	11.58
9.45	10.27	11.17	12.13

WESTERN DIV.

To Boston Lve.	To Boston Arr.	From Boston Lve.	From Boston Arr.
6.40	7.55	z6.40	8.06
8.05	9.00	9.14	10.29
9.35	10.50	10.50	11.49
10.55	12.00	11.50	12.54
12.02	1.10	2.14	3.29
z1.27	2.32	3.30	4.40
3.17	6.25	5.14	6.10
7.15	8.22	6.03	7.01
10.15	11.30	7.00	8.15
		9.00	11.07

SUNDAY TRAINS

SOUTHERN DIVISION

6.45	7.32	9.00	10.20
7.21	8.05	10.00	10.59
8.18	9.05	11.30	12.07
8.48	9.43	1.00	1.52
9.08	9.55	5.30	6.42
b10.10	11.24	8.00	8.54
7.28	8.05	8.30	9.08
8.10	8.00	9.15	10.29
6.25	7.05	10.14	10.55
7.21	8.00	10.24	11.35
9.45	10.27		

SUNDAY TRAINS

WESTERN DIVISION

8.20	9.20	8.00	9.05
12.10	1.15	12.00	1.10
3.50	5.05	2.14	3.23
3.45	6.53	3.30	4.46
8.50	10.02	8.20	8.34
		8.40	9.42

References:

b Via Bedford.
e Via Salem Jct.
z Via Wilmington Junction.
n Will not run on Holidays.

LOCAL NEWS

Commercial printery. Tobin's.

Interest begins Saturday, Feb. 1, at the Central Savings Bank.

Sunlight Shoe Repairing. All kinds, while you wait. James Coughlin.

Mr. and Mrs. George Bowden of Gorham street are rejoicing over the birth of a baby girl, Mildred Evelyn.

There will be no session of the Evening High school this evening owing to the performance of the play, "The Time of His Life," in the school hall.

A very pleasant chrysanthemum party was enjoyed by the members of the Brownie Club Wednesday evening at the home of the treasurer, Miss Helen Gallagher. Two of the members, Miss Grace Kelly and Helen Gallagher, were surprised, each being presented a Brownie camera. The features of the evening were flashlight pictures taken by Miss Lauretta Dolan. Piano solos were given by Miss Mary Gallagher, songs by Misses Byrne and Mack. Refreshments were served late in the evening.

Richwoods, Jan. 24, Associate.

Wealthy Clubman Married

BOSTON, Jan. 24.—Harold Haskell Brown, wealthy clubman, sailor, aviator and automobilist of Brookline, son of the late Samuel H. Brown, vice president of the Fairbanks Scale company, was yesterday married to May Warland-Eliot-Evans, known to the burlesque stage as Idylla Vyner.

The marriage was the culmination of a courtship that has lasted a dozen years, but while it was generally known that Brown was a persistent admirer of the vivacious actress, only a few of the immediate friends knew they were to be married yesterday.

SHEET MUSIC

SPECIAL

For Saturday Only

9 Cents A Copy

"That Old Girl of Mine"
"On the Mississippi"
"Oh, You Silv'ry Bells"

RING'S'

ALL POPULAR MUSIC
Lowest Prices

110 MERRIMACK STREET.

BOSTON SINGING TEACHER

Instructor at Immaculate Conception School

The Immaculate Conception parochial school is to be congratulated on the excellent musical instruction it is giving its pupils. A course in harmonic singing has recently been inaugurated in the school, and so far the innovation has been very successful.

When the course began, it was found that a startling number of the children could not sing, that is, they were unable to carry a tune, and could only sing in a monotone. At the present time, almost all these children have overcome this deficiency, and are able to sing fairly well, with the possible exception of one or two. One small boy whom nature never intended to be a Caruso is blissfully unconscious of his musical failings, and persists in accompanying every song with his doleful monotone. However, he has a classmate who is not adverse to expressing his feelings frankly, and who on occasions when his friend attempts to sing, points a finger of scorn at the offender and succeeds in quelling the discord for a time at least.

The school is very fortunate in having secured the services of Professor McCarthy of Boston, the well known musical instructor in harmonic singing, who supervises the work that is being done at the school, and personally directs it at frequent intervals. At his suggestion there is a short class in singing every day, for in this way the pupils' interest in the work is kept stimulated, while the constant practice is very beneficial.

The teaching force at the school has been supplemented by another nun, who has charge of several of the singing classes, in addition to other regular work.

Richwoods, Jan. 24, Associate.

CHELMSFORD

The freshman class of the Chelmsford high school at their candy sale yesterday afternoon at 12.30 succeeded in selling a large amount to the other classes. The sale was in the ninth grade room which was completely packed with scholars wanting to buy. The general managers were Misses Dorothy Hall and Adelia Parkhurst, assisted by Miss Mary Park, Almond Barrelle and Edwin Ryan.

Mr. Robert Murphy, who until the past few days has attended the Rockland Military Academy, situated at West Lebanon, N. H., has left that institute.

The way the children responded to the fire gong which was accidentally pulled yesterday afternoon in the grammar grades was excellent.

Mr. and Mrs. Herman Harriman, who have been spending the past few days with friends in Milford, N. H., have returned to their home in the west village.

Mr. and Mrs. Robert B. Barbour of the Robin Hill Eclipse Chemical Co. have departed for their southern home situated at Daytona, Fla. Miss Antoinette Barbour has accompanied them, while Miss Geraldine is at boarding school, and Miss Vivian is stopping at the Crosby place with Mrs. Whitman for the winter.

Mrs. Charles Loucroft, wife of the late Charles Loucroft of Billerica street, has moved to Otis street in Lowell.

Mr. John Emerson, the South Chelmsford grocery man, has purchased another Ford touring car. It is a 1913 with all modern attachments.

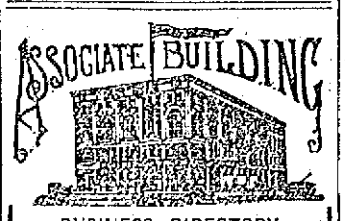

BUSINESS DIRECTORY
SECOND FLOOR

WILLIAM D. READY'S ..... Hairdressing Parlor
DR. N. O. PROVENCHER ..... Dentist
DR. J. V. PEPIN ..... Dentist
DR. JOHN J. WALSH ..... Dentist
DR. JAMES E. LEAHY, Physician and Surgeon
DR. FRANK A. O'SULLIVAN, Physician and Surgeon
DR. STEPHEN J. JOHNSON, Physician and Surgeon
DR. JOHN C. GATSOPOULOS, Physician and Surgeon
P. A. M. TOBIN'S ..... Printery

Two offices to rent on this floor
Apply to Janitor

C. F. KEYES, Auctioneer

Office, Old Boston & Maine Depot. Storehouse and Commission Rooms, Green Street. Telephone 1485.

TOMORROW AFTERNOON AT 3 O'CLOCK

SALE OF A TWO-TENEMENT HOUSE, A COTTAGE, AND 41,000 SQ. FEET OF LAND, IN ONE LOT, AT NO. 70 AGAWAM STREET, CORNER OF GRIFFIN.

On the premises, regardless of any condition of the weather, I shall offer the above property for absolute sale. A double house, located on the corner of Agawam and Griffin streets, the lower flat having six rooms, bath, pantry, set tubs, all open plumbing and gas throughout; the upper flat has eight rooms, bath, pantry, set tubs, gas throughout, and all open plumbing, separate front and back doors, clothes reels, and it is all curtained with white shades throughout. This house has been recently remodelled and is in perfect condition inside and out. The cottage, which is located in the rear, has a good frontage on Griffin street and also a large frontage on the passageway in the rear, thus making it a corner lot for the cottage. The cottage consists of 7 rooms, bath and pantry, and is in perfect repair. The lot is practically two corner lots, the two-tenement house located corner of Agawam and Griffin streets and the cottage corner of Griffin street and passageway. It contains about 4100 square feet of land. There is a pointed stone wall all along the Griffin street side, concrete walks, and is all fenced in.

Property will rent for $13 a month or $576.00 a year. When you stop to consider that the above property is within five minutes' walk of the Bunting, Bleachery, Sterling, Bay State and Waterhead mills, the Cartridge and Helme Electric shops and very convenient to schools, churches and electric cars, this is a grand investment for the speculator and more so for someone who has a little money to invest where he could occupy one tenement and have the income of two others.

The property can be seen at any time by calling on the auctioneer. Look this property up.

Terms: $500 to be paid auctioneer as soon as struck off. The property will be sold free and clear of all incumbrances.

Make all inquiries of the auctioneer. C. F. KEYES.

W. BOOTH CO.

Will open a Retail Department at 97 Central St., under the management of Arthur Booth, Jan. 24, 1913, with a choice line of Confectionery, Cigars and HIGH GRADE FRUITS.

ST. PATRICK'S ACADEMY

Alumni Held Annual Concert and Dance

LARGE GATHERING AT ASSOCIATE HALL LAST EVENING

The Proceeds go to a Scholarship Fund—Excellent Concert Given by Vested Choir

The members of the alumni association of St. Patrick's Boys' academy held their first annual dancing party last evening in Associate hall and in attendance and enjoyment, the event was a marked success.

This event was the result of the suggestion at the recent banquet of the alumni organization that they establish a scholarship in one of the leading Catholic colleges and the receipts of the affair of last night will be used for this purpose. The knowledge of this fact served to greatly augment what would have in any case been a large attendance and there were present a large number of friends of the alumni to aid in this worthy cause.

Early in the evening the patrons enjoyed a concert furnished by members of the vested choir of St. Patrick's church under the direction of Brother Clemens, its leader, and this was by no means the least enjoyable feature of the event. The program included the following numbers: "Soldiers' Chorus," Gounod, sanctuary choir; "Dear Heart," Master William Chandler; "When the Sands of the Desert Grow Cold," Master Edward B. Connolly; "Bridal Chorus," from the "Rose Maid," sanctuary choir. William P. McCarthy was the accompanist of the evening.

Shortly after nine o'clock dancing was begun and continued to a late hour. Excellent music was furnished by the alumni orchestra, the leader of which is John J. Hanlon. The dance order contained several numbers and in addition to these there were the extra numbers. The first annual dance of the St. Patrick's Academy Alumni was certainly most successful and the organization has a good start toward the scholarship fund which it has planned.

The officers of the evening were the following:

Chairman of General Committee, John J. Sullivan
Treasurer, James King
General Manager, James J. Brown
Asst. General Manager, Dr. Patrick J. Bagley
Floor Director, Charles R. Griffin
Asst. Floor Director, John Queenan
Chief Aids, J. J. O'Rourke and James Hennessey
Chairman of Reception Committee, Dr. Joseph P. Kearney

Aids

Edw. J. Flannery	E. J. O'Donnell
James S. King	F. L. Welch
Edw. J. Neilligan	T. F. Rohan
Jas. J. Molloy	J. J. Hayland
J. F. Hennessey	Fred J. Riley
Edw. F. Quinn	F. J. Sullivan
Walter S. Flynn	Dr. J. P. Kearney
Thos. J. Mulligan	Wm. H. Ryan
Dr. R. J. McCluskey	J. J. Monahan
Jos. L. Cronin	C. R. Griffin
Jas. J. Brown	M. L. McGillinchey
Dr. M. A. Tighe	J. A. Daly
David A. Hanlon	P. J. O'Hearn
M. E. Adams	T. A. McGillicuddy
J. J. O'Sullivan	J. A. O'Brien
M. A. Fleming	Chas. McDonald
J. A. Sheehan	C. P. Lynch
W. H. Hickey	J. C. Martin, Jr.
A. A. McCarthy	J. J. Wholey
J. F. Saunders	J. J. Flaherty
John J. Hanlon	J. J. Sullivan
John F. Golden	J. J. McMahmon
J. J. O'Rourke	H. J. Neeson
Edw. J. Smith	F. Dunfey
H. F. Kiernan	H. Connolly
T. F. O'Sullivan	Patrick Kelley

Great Saving By New Compass

WASHINGTON, Jan. 24.—Battleship tests with the new gyroscope or "battle compass," reports to the navy department today announced, have demonstrated that it not only is a vast improvement over the magnetic compass but that it will pay for its cost and installation within two years in the amount of coal saved. This saving will be accomplished because a steadier course can be maintained by the use of the new compass and therefore changes in speed to regain headway would be greatly reduced.

The "gyro" compass is not yet wholly satisfactory mechanically, says the report, but when the remaining defects have been corrected and it is capable of standing up to its work for long periods its installation on all capital ships will resume in greater coal economy and in more satisfactory handling of ships.

DON'T FAIL TO TAKE ADVANTAGE OF THE

Greatest Overcoat Sale

EVER HELD IN NEW ENGLAND

Your Choice of Any FANCY OVERCOAT in the Store For..... $13.75

Formerly priced up to $35.00

Merrimack Clothing Co. ACROSS FROM CITY HALL.

THE BILLERICA GRANGE

Heard Lecture on Corn by Prof. McDonald

The regular meeting of the Billerica Grange was held in the I. O. O. F. hall last night and about 70 members were present. After the business meeting, the hall was open to the public and many interested in the corn contest to be held this year were present with samples of corn for demonstration.

Prof. McDonald, an instructor in Amherst college, was present and gave a valuable and interesting lecture on "Corn Selection." He said, in part:

"In selecting your corn it is a good plan to go out in the field during the fall and pick the ears that mature earliest, as you will get earlier maturity from them than you will from the later ears. Notice the advantages of an ear as you will get good seed from good corn. When selecting your seed study the height of the stock as it stands in the field.

"A disadvantage to corn is a large cob and uneven butt, as it is hard to husk. It contains a large amount of water, and that will spoil the seed, and you get less per cent of grain from an ear with a large cob. After selecting your ear it is a good plan to use the kernels from the centre of the ear for seed as they will be more free from germs and more regular.

"Therefore, an ear with small cob, good butt and straight and regular kernels will produce better results, for in a contest it is necessary to have all ears the same size and shape as they will look pleasing to the eye.

"After taking your corn from the field it is dangerous to hang the husks on the side of a barn or shed as the rain and wind will cause it to lose its vitality. A good plan is to string them out on shelves or racks somewhere inside the barn.

"During the winter or spring test your corn in small boxes to see if it will grow. It will be necessary to mark the boxes in some way to keep them separate, and if you have good results from special kernels be sure to use the ear from which they came.

"It is better to use seed from your own farm or from corn that has been grown in your vicinity as it sometimes takes two or three years for the seed to become accustomed to the soil and climate. As a rule, it is not safe to grow corn in the same field for more than three consecutive years."

Many questions were answered by Prof. McDonald as to the selection of seed and the growing of corn. He also gave several points on keeping the soil pure and how to kill the germs. It has been planned by the grange to have several other speakers in the future, as the people of Billerica are out to break a record in raising corn.

The Billerica Grange was organized Jan. 5, 1900, and meets regularly twice a month. The officers elected recently are: Master, Harry F. Waite; overseer, Forrest F. Collier; lecturer, Mrs. Forrest F. Collier; steward, Fred L. Smith; assistant steward, Constantine D. Tutein; chaplain, Florence R. Ruth; treasurer, Charles Wright; secretary, Josiah C. Folsom; gatekeeper, Roger Bates; Ceres, Mrs. Harry F. Waite; Pomona, Stella Morris; flora, Bertha E. Dimmock; lady assistant steward, Ellen Schult.

An oyster supper and entertainment was given in the vestry of the Baptist church, Billerica Centre, on Thursday evening, and the church was filled to the doors. The program was as follows: Piano solo, Miss Bertha Dimmock; piano solo, Miss Parris; readings, Miss Evelyn Spaulding; solos, Miss Esther Moran, Miss Dora Ellis and Mr. Nyles Eaton; duet, Mr. Nyles Eaton and Miss Dora Ellis, Miss Maude Ellis was the accompanist for the evening.

WANT TO FEEL YOUNG?

It's Olive Tablets For You!

Beware of the habit of constipation. It develops from just a few constipated days, especially in old people, unless you take yourself in hand.

Coax the jaded bowel muscles back to normal action with Dr. Edwards' Olive Tablets, the substitute for calomel. Don't force them to unnatural action with severe medicines or by merely flushing out the intestines with nasty, sickening cathartics.

Dr. Edwards believes in gentleness, persistency and Nature's assistance.

Dr. Edwards' Olive Tablets oil the bowels; their action is gentle, yet positive. There is never any pain or griping when Olive Tablets are used. Just the kind of treatment old persons should have.

Take Olive Tablets mixed with olive oil and have no trouble with your bowels or stomach.

"Every little Olive Tablet has a movement all its own." 10c and 25c per box.

The Olive Tablet Co., Columbus, O.

Kid Carter's Trial in March

BOSTON, Jan. 24.—James E. Jennings alias "Kid Carter," will be placed on trial in the superior criminal court of Suffolk county during the second week of March. He is charged with murder in the first degree, having shot and killed William M. McPherson in a South End saloon on the evening of Jan. 1.

The case is put over until March because Medical Examiner Leary, with Mrs. Leary, is about to sail for Panama and will not return until that time. He is an important witness for the government.

Wanted Paper Hangers

Wanted several good, reliable Paper Hangers at once; union men. Apply to Mr. Wilson, Mgr. United Wall Paper Stores of America, in Nelson's Dept.

JOHN M. FARRELL, Auctioneer

OFFICE, 162 MARKET STREET, LOWELL, MASS.

EXECUTOR'S SALE OF REAL ESTATE

—OF THE LATE—

EDNA C. RICE

TOMORROW AFTERNOON AT 2.30 O'CLOCK

AT NOS. 12 AND 14 BELLEVUE STREET, LOWELL, MASS.

I shall sell at public auction without limit, the first parcel, consisting of a modern built, two-tenement house and 6628 square feet of land. The house is three stories with a slate hip roof, has thirteen rooms and bath to each tenement. The first floor has large hall, double parlors with fireplace, dining-room with china closet built in, kitchen, pantry with hot and cold water and store room. The second floor has large hall, four well lighted sleeping rooms with good closets and bathroom. The third floor has three square, high posted, well lighted chambers with closet in each room and large hall. There is a high posted, well lighted cemented cellar under the entire house, divided into wash room with set tubs and copper boiler, large boiler room and vegetable cellar with cupboards. The tenements are both alike, each occupying one-half of the house; each has separate steam boilers; separate front and side doors. There is a broad piazza that extends across the entire front of the house. The building is in the best of repair inside and out. The house sets up high on the lot, all graded with a nice lawn, has concrete walks, stone steps from the street. One tenement is now rented to a good tenant. Your attention is called to this two-tenement piece of property as I feel that this is the best opportunity you will find in a long time to buy at public auction, so well located a piece of real estate, just off Westford street, for investment or for a home.

TERMS OF SALE: $500 in cash must be paid to the auctioneer as a deposit as soon as the property is sold. Other terms at sale. From one-half to two-thirds can remain on a mortgage if you see fit.

House will be open for inspection Saturday a. m. after 10 o'clock.

SATURDAY, JANUARY 25, 1913, AT 3.30 P. M.

Second Parcel—I shall sell at public auction on the premises, a lot of land on the southeast side of Auburn street, containing 2909 square feet, more or less, with a frontage of 34 5-10 feet on Auburn street. This lot of land is so situated that a person could build a block and have a paying investment for good tenements are sure to rent well in so central a location.

TERMS OF SALE: $100 in cash must be paid to the auctioneer as a deposit as soon as the land is sold. Other terms at sale.

Per order EDWARD S. HOSMER, Executor.

141-145 MERRIMACK STREET GREGOIRE'S 141-145 MERRIMACK STREET

LOWELL'S GREATEST MILLINERY STORE

LADIES, HERE ARE GENUINE BARGAINS FOR YOU

If you've ever had the chance to buy millinery at unheard of prices, prices that would be low for the manufacturer to quote to the wholesaler, it is presented to you in the sale of millinery and hat necessities, which will be opened here tomorrow. While in New York this week, figuring with the importers for our spring stock, we chanced upon a shipment of millinery returned, owing to the consignee's failure. Of course, it was a bit aggravating to the importer to find that he had to resell, a stunt many of them do not care to perform. It was a hard proposition to find a ready purchaser and he was about to unpack, when we happened in. He told us the story and asked us to make a price. We did. He accepted it and forthwith addressed the consignment to our establishment. It arrived yesterday, and although rushed some to get it in shape, we will place it on sale tomorrow. Study the description and price of every hat. It will pay you.

This shipment is the largest assortment of Trimmed, Untrimmed and Ready-to-Wear Hats, in all the latest and fascinating shapes, ever shown here

Sample Hats, worth $2.50 and $3.50. Sale price 98c

Trimmed Hats, worth $5.00 and $7.00. Sale price $1.98

Trimmed Hats, worth $12.00 and $15.00. Sale price $4.98

Children's Trimmed Hats, worth $1.25. Sale price 48c

Large Velvet Shapes, plain and Tam-o-shanter crown, regular $2.50 and $3.50 values. Sale price 98c

White and Black Moire silk Hats, regular $2.50 and $3.50. Sale price 98c

Untrimmed Shapes in English and French felt, regular $1.48 and $1.98. Sale price 48c

Fine quality French Felts, regular values $2.50 and $3.50. Sale price 98c

Fancy Stickups, value 25c. Sale price 10c

Wings in all colors, were $1.50 and $2.50. Sale prices 75c, 98c

Fancy Aigrettes, value 98c. Sale price 25c

Cock Feathers, value $1.25. Sale price 48c

FLOWERS FLOWERS

American Beauty Roses, value $1.25. Sale price 48c

Large Pink Roses with foliage, regular value 75c. Sale price 25c

Large Wreaths in all colors, value 98c. Sale price 48c

THE WEATHER
Local rains or snow tonight or Saturday; colder tonight; northeast winds.

THE LOWELL SUN

7 O'CLOCK

ESTABLISHED 1878 | LOWELL MASS. FRIDAY JANUARY 24 1913 | 16 PAGES 1 CENT

MAN ENDED HIS LIFE

JILTED SUITOR JUMPED INTO PAWTUCKET CANAL TODAY

Was Despondent Because Fiancee Had Given Him Up---Had Applied for Marriage License

Despondent over the fact that his fiancee had given him up, George Boisvert, aged 26 years, residing at 122 Tucker street, committed suicide by drowning in the Pawtucket canal in Cabot street this noon. The deed was committed before a large crowd of people who were on their way to work. Boisvert jumped into the canal from the Cabot street bridge, and, although several attempts to save him were made, the man drowned.

Boisvert called at city hall Jan. 17 and filed his application for a marriage license, the bride-to-be being Miss Angelina Baribeau, aged 23 years, of 5 Racine place off Hall street. It was stated this noon by the mother of the young girl that the latter had given up all projects of marriage on the same date that the application was filed, and that is what led Boisvert to do away with himself.

His brother made an attempt to jump in after him, but he was stopped by many who were present. Two young men who were passing by in a furniture wagon threw ropes at the would-be suicide, but their efforts were also fruitless, for despite the fact that the rope was thrown clean over Boisvert's head he refused to grasp it.

A couple of young women who saw the act became so nervous and excited that they had to be taken away and cared for. Undertaker Joseph Albert's men were soon on the scene with grappling irons, but at the time of going to press the body had not as yet been found.

Boisvert was a slasher man in the employ of the Tremont & Suffolk mill and was a widower, his wife having died about 40 days ago in Canada while on a visit. Soon after her death the young man met Miss Angelina Baribeau, aged 23 years, daughter of Mr. and Mrs. Eugene Baribeau of 5 Racine place off Hall street. He courted her for a few weeks and finally the couple decided to marry. The young man called at the city clerk's office on Jan. 17 and filed his application for a marriage license, the application reading as follows: George Boisvert, 22, 122 Tucker street, mill operative; Angelina Baribeau, aged 23 years, 6 Ward street, mill operative. The date for the ceremony was set for next week and all preparations for the wedding were made.

The young woman a few days later, however, changed her mind on account of George drinking too much, so her mother stated, this noon, and apprised George of the fact. He then told her if she did not marry him he would drown himself, but she paid no attention to him and told him that all relations with him had come to an end.

Boisvert has not worked since and Sunday his mother noticed he was brooding over something and when she asked him what the trouble was, he replied he was so lonesome he thought he would drown himself. The mother did all she could to change his mind, but her efforts were of no avail. This noon he ate dinner at his boarding house, that of Mrs. Frecheau in Ward street, and later went to his home and changed his clothes and that was the last seen of him until 12.50 o'clock when he jumped into the canal. He was then on his way to the insurance company's office to draw the insurance of his wife.

Two young men, Sinaie Bordeleau and Leonce Cognac, both in the employ of Emery Cognac, the furniture man, was passing by in a wagon and they quickly threw a rope to him, but he refused to grasp it and he soon disappeared under the water. Another young man, Omer Blanchard, hurried to Undertaker Albert's funeral parlors and returned with the grappling irons, but it was too late, the body was no more in sight.

The writer interviewed the mother of deceased this afternoon and she told him that George's wife had left this city some eight weeks ago to visit relatives in Canada. She said the young woman took sick on the way to the Dominion and died shortly after her arrival. Her death greatly affected George, whom she said has not been the same man since. She said he was to draw about $160 of insurance money today, but she did not seem to know anything of the proposed marriage with Miss Baribeau.

Miss Baribeau could not be seen this afternoon as she was at work and was not aware of the suicide. Her mother, however, stated that all plans for the marriage had been made, but shortly after the young man had applied for a marriage license the young woman changed her mind, and refused to keep company with him any longer. She said George came to the house several times in an intoxicated condition and this led the girl to believe she would not be happy with him, and despite the pleas of her fiance, she turned him away. It was then that Boisvert told her he would do away with himself if she did not marry him, but she paid very little attention to the statement as she did not believe the man meant it. He returned to the house several times after that, but his visits did not change the girl's mind for she finally refused to receive him.

Deceased is survived by a mother, several sisters and brothers.

The officials of the Locks & Canals at the request of Undertaker Albert will empty the canal this evening, so it is expected the body will be found before 11 o'clock this evening.

EUGENE DEBS ARRESTED

On Charge of Obstructing Justice

TERRE HAUTE, Ind., Jan. 24—Eugene V. Debbs, socialist candidate for president of the United States in the last election, was arrested here today on an indictment returned against him in the federal court for the third district of Kansas. Debs was charged with obstructing justice.

The children's entertainment in aid of St. Columba's church will be held in Associate hall tomorrow afternoon. Punch and Judy show, games and dancing. Admission 10 cents.

TELEGRAPHIC BREVITIES

Late Dispatches in Condensed Form

PARIS, Jan. 24.—The new French cabinet under the premiership of Aristide Briand today submitted the customary declaration of policy to the chamber of deputies and the senate.

LONDON, Jan. 24.—Italian, British and other warships have been ordered to proceed immediately to Turkish waters, according to despatches from Mediterranean ports.

NASHVILLE, Tenn., Jan. 24.—Prof. W. R. Webb of Bell buckle, independent democrat, was elected United States senator today for the term ending March 4 next.

JUAREZ, Mexico, Jan. 24.—The arrival of 300 Mexican infantry and 400 cavalry in Juarez last night practically assured the safety of the border post against attack by rebels.

PALERMO, Jan. 24.—P. M. Penball, an American painter, believed to be a resident of San Francisco, committed suicide here yesterday. In his pockets were found visiting cards and a note saying: "I want to die in Italy."

NEW ORLEANS, Jan. 24.—Vera Cruz is tranquil and conditions generally in southern Mexico have improved, according to official despatches received here last night and today by Dr. P. Ornealas, consul general of Mexico.

ST. PETERSBURG, Jan. 24.—Russia has not formulated any definite policy in face of the new situation at Constantinople, which took the government, the press and the public entirely by surprise.

PROVIDENCE, R. I., Jan. 24.—A bill to provide means whereby persons whose land has been condemned by the Southern New England railroad may collect damages as soon as the appraisers have fixed the amount was introduced in the legislature today by Rep. Ernest Atwood, a progressive.

CONSTANTINOPLE, Jan. 24.—The funeral of Nazim Pasha took place this afternoon. The new grand vizier and the minister of war, Mahmud Schefket Pasha, an old comrade of the dead commander in chief, was present.

NEW YORK, Jan. 24.—Dun's Review tomorrow will say: Reflecting the prevailing activity in commercial and industrial channels bank exchanges at all leading centers in the United States this week aggregated $3,199,523,056, an increase of 8.2 per cent. as compared with the corresponding period last year.

NEW YORK, Jan. 24.—William F. Corey, formerly president of the United States Steel corporation testified on cross examination today in the government's suit to dissolve the corporation. For two days Mr. Corey has given testimony bearing on the contention of the government that the corporation is a monopolistic combination. He was examined today by C. A. Severace.

BANGOR, Me., Jan. 24.—President Todd of the Bangor & Aroostook railroad was before the state board of arbitration and conciliation as a witness this afternoon for more than two hours. He was accompanied by Judge Stearns, counsel for the road. Chairman Bogue would give out no information concerning the nature of the testimony of the president, nor would he state what other witnesses were heard.

FUNERAL NOTICE

DUFFY—The funeral of Mrs. Thomas Duffy will take place tomorrow morning from her home in Central avenue, Chelsea. A solemn high mass of requiem will be celebrated at St. Marys church, Chelsea, at 10 o'clock. The body will be forwarded on the 12.30 train from Boston to this city, arriving at 1.07. Upon the arrival of the body the burial will take place in St. Patrick's cemetery. C. H. Molloy in charge.

MAY CLASH AGAIN

DELEGATES WANT IMMEDIATE RESUMPTION OF HOSTILITIES

Trouble in Constantinople---Turkish Delegate Says Blood of Pasha is on Head of European Powers

LONDON, Jan. 24.—The confirmation of the news of the complete revulsion of feeling in Constantinople against the proposed surrender to the allies has created the impression among the peace delegates that war will begin again almost immediately. There are, however, two currents of opinion among the representatives of the Balkan league. One of these is in favor of asking Sir Edward Grey, as honorary president of the peace conference, immediately to convoke a session of the delegates at which the resumption of hostilities will be declared while the other urges that the powers should first be allowed to deal with Turkey before the allies take any action. The European governments already are in communication with regard to the situation arising out of yesterday's violent overturning of the Turkish government. The view here is that the reply to Turkey to the note of the powers must be awaited before any drastic action can be inaugurated. The lack of information as to the real meaning and scope of the movement in Constantinople precludes in the official view anything in the nature of peremptory action.

The delegates of the allies were busy all day obtaining the views of

Continued to page ten

ATTY. DAVISON ON STAND

Before the Money Trust Committee Today

WASHINGTON Jan. 24.—Atty. Davison, who is prominently connected with the banking interests of New York and who yesterday was cross-examined by Samuel Untermyer, the government's counsel, again took the stand when the money trust committee met today. James J. Hill, the railroad man, was on hand when the committee convened, accompanied by his son, Louis W. Hill, and his counsel, former Senator John C. Spooner. Counsel Untermyer for the committee, said Mr. Hill's examination would be brief. He was hopeful that the hearings would be closed today and contemplated a long session to conclude the examination of witnesses.

Before resuming the questioning of Mr. Davison, Mr. Untermyer put into the record a letter from Jacob Schiff to amplify his recent testimony before the committee. The letter read in part:

"If I had the opportunity to make proper answers to your questions I should not have hesitated to state that the multiplication of banks and trust companies has heretofore led to an over extension of credit, to over-trading and to illegitimate conditions in general and that the financial panic of 1907 and other financial depressions that have preceded it have largely been brought on by the too great multiplication of banks and trust companies."

Mr. Untermyer took up Mr. Davison's statement of yesterday that "the concentration of banking resources in New York was sufficient to care for the business of the country at its present development."

There is less concentration in New York banking today than there was ten years ago," said Mr. Davison.

"Don't you think it would be an advantage to have a good many independent banks in New York so that a banker could borrow wherever he wished?" asked Mr. Untermyer.

"I think the banks of New York are independent," replied Mr. Davison. Mr. Davison added he knew of no bank in New York controlled by another bank.

Mr. Davison distinguished between control of stock and control of the management of banks. Mr. Davison reiterated that a law preventing "interlocking directors" would set the country back 25 years. He agreed with Mr. Untermyer that it might be well to cut down the size of boards of directors of banks.

WILLIAM H. DOOLEY IS ELECTED

Principal of Fall River Technical High School at Salary of Over $3000 a Year

The Fall River school board held a special meeting at noon today and elected William H. Dooley head teacher of the Fall River Technical High school. The salary was fixed at $3000 for the day school and additional for the evening school. Mr. Dooley will accept. He will not be able, however, to leave Lowell before March 1 and that is understood by the Fall River authorities. Mr. Dooley explained to the Fall River school board that in the event of his election he would not be able to take charge of the school there before March 1 and do justice to Lowell. Fall River is very fortunate in securing the services of Mr. Dooley and what is that city's gain is Lowell's loss. The first intimation that Mr. Dooley received of his election was a telegram of two words. The words were: "Congratulations. Unanimous."

Mr. Dooley has been in Lowell over two years and in that time he has done excellent work in organizing the industrial school in its various branches and securing the textile equipment largely without cost.

DEATHS

MacDONALD—Died, Jan. 23, at 226 Merrimack street, Katherine MacDonald, for many years a dressmaker in Lowell. The body was removed to the home of her sister, Isabella MacDonald, 35 Wiggin street. She leaves four sisters, Mrs. Henry Roberts of Lowell, Mrs. Martha Smith of Canada, Mrs. H. J. Spears of Londonderry, N. H., and Isabella MacDonald of Lowell; and two brothers, Donald, of Gould, P. Q., August, of Nevada. Funeral notice later.

LEVESQUE—Joseph Lectance Levesque, aged 44 years, 9 mos., and 13 days, died today at his home, No. 35 Race street. He is survived by five children, Berthe, Marie Louise, Marie Rose, Olivine and Joseph L., a father, Thomas, in Canada, two brothers, Thomas, of Florida and Elysee, of Woonsocket, R. I., four sisters, Mesdames Pierre Cournoyer, Rene Cote, of Marieville, R. I., Louis Brunette and Sister Marie St. Philibert of Montreal.

BRACK—Josephine Brack died last night at the Lowell hospital. The body was removed to the funeral parlors of Undertaker Joseph Albert.

Thumb Lacerated

George Edwards of 68 Willie street had the thumb of his left hand badly lacerated in a machine at the Spalding Shoe Company on Willie street shortly before 2 o'clock this afternoon. The ambulance was summoned at once and took the injured man to the Lowell hospital, where he received treatment.

Wilson in Philadelphia

PHILADELPHIA, Jan. 24.—President elect Wilson came here today to see a dentist and planned to get away by noon. He had no political engagements for the day. The governor had no comment to make on the Knox reply to the British note of protest in reference to the Panama canal. He read the despatches declaring that a canvass of members of the senate showed sentiment against holding an inaugural reception. He reiterated that he would be perfectly content if no reception were held.

Don't miss the children's entertainment tomorrow afternoon in Associate hall. Punch and Judy show, games and dancing. Admission 10 cents.

All "hello" lines will be busy tonight at Lincoln hall.

Mr. Charles Livingston, formerly with the Silesia Worsted Company, has accepted a position with the A. G. Pollard Co.

TO FORM COMMUNITY COUNCIL

Local Board of Trade Plans Organization of New Body—Big Event January 27

In the organizing of a "community council," the authorities of the Lowell board of trade have planned and made arrangements for a body that should and doubtless will accomplish a great deal of good for this city and the district surrounding it. Letters have been sent to all of the towns surrounding Lowell, inviting them to send three residents as delegates to a meeting which is to take place in the rooms of the local board of trade on Monday evening, January 27.

The plan is to get representatives from all of the villages and towns in this vicinity together and unite them for the common good into a "community council." In towns where there is a board of trade, these letters have been addressed to the head officer of the organization; where such a board does not exist the communications have been sent to the selectmen of the town. Among the places which are expected to send delegates are Tewksbury, Billerica, Chelmsford, Tyngsboro, Dracut, Westford and many others.

At six o'clock in the evening a supper will be served the gathering in the board of trade headquarters in the Central building on Central street, after which the members will be called to order for the business session. It is the intent of those who have been the chief promoters of this council, to make its object the building of good roads, the repairing of those already built and their maintenance, the obtaining of the trolley express and many other things which are certain to redound to the common good.

It is expected that the delegates from the towns will at once see the benefit of such a council and that they will enter into the spirit of the thing and exert every effort for success. As guests of the convention, the three street department officers of the city, Commissioner James E. Donnelly, Superintendent of Streets Newell Putnam, and City Engineer Stephen Kearney will be present. It has been suggested to the authorities in the towns that in their delegation they have a highway surveyor, if possible, or someone acquainted with the needs as regards roads and highways.

Headache

"How are your bowels?" This is generally the first question the doctor asks. He knows that headaches, bilious attacks, indigestion, impure blood, are often due to a sluggish liver. Ask him if he approves of Ayer's Pills. J. C. Ayer Co., Lowell, Mass.

INTEREST BEGINS SATURDAY, FEB. 1

—AT—

THE CENTRAL SAVINGS BANK

58 Central Street

FOR 64 YEARS
This Bank Has Never Paid Less Than
Four Per Cent.
City Institution for Savings
WARREN STREET | HURD STREET
CENTRAL STREET

If you want help at home or in your business, try The Sun "Want" column.

Guaranteed Results. Progressive Painless Methods.

Gold Crowns
Porcelain Crowns
Enamel Crowns
Bridgework
Gold Fillings

Teeth That Fit

Silver Fillings
Platinum Fillings
Porculain Fillings
Cement Fillings

Painless extraction free when sets are ordered. We employ experts. Lady in attendance.

BOSTON PAINLESS DENTAL ROOMS
16-17-18-19 RUNELS BLDG.

LADIES

Final Wholesale Reductions On All Millinery Goods Are Now In Force. For Instance—

BEAVERS

Allcolors or black, to close at wholesale. Now $1.48

FELTS

All colors or black, at wholesale. Now 48c

All Fancies, All Flowers—25 per cent. off wholesale cost.

ALL PLUMES NOW AT HALF RETAIL PRICES.

BROADWAY WHOLESALE MILLINERY CO.
158 Merrimack St.
Up One Flight, Opp. Bon Marche
Other salesrooms in New York, Boston, Bridgeport, Waterbury, Portland, Haverhill and Manchester.

J Merrimack St. Window
Showing an exquisite line of bargains for 25c
Bookseller & Stationer
UDD'S, 79 Merr'k St.

DOWS' MENTHOL CREAM
CURES COLD IN THE HEAD QUICKLY, PERMANENTLY.
Place a little in the nostrils. It dissolves—goes up at once—not down—reaches the seat of the trouble and—you're cured.
10c. tube, 25c. box. All Druggists.
A. W. DOWS & CO., Props.
Lowell, Mass. (5)

4% LOWELL INSTITUTION FOR SAVINGS 18 SHATTUCK ST. 1829—1913 INTEREST BEGINS FEBRUARY 1 4%

Look! Merchants Look!

Is there a black spot outside your store?

A black spot is the best background for a business boomer.

If there is one—

Light it up!

Light it up with a lively electric sign!

Lowell Electric Light Corp.
50 CENTRAL ST.

COAL At Lowest Prices
Fred H. Rourke
LIBERTY SQUARE

BABE BEATEN BY FATHER

Grandmother Claimed Child Was Abused

BOSTON, Jan. 24.—Mrs. Maria Hudson, mother of Raymond Hudson, told the court yesterday at the contest over the custody of Hudson's little daughter, Lucy, that her son had been disobedient as a boy and that he had been extremely cruel to the child, striking her so hard that she became unconscious, when she was but 20 months old.

Tears in Eyes

"I saw that man strike that innocent baby an unmerciful blow on her naked body which stunned her for awhile," declared the aged grandmother, and tears trickled down her cheeks.

Continuing her testimony, she declared that the child has a perpetual horror of being sent away from the Miner home in Dorchester and of being given over into the hands of the second Mrs. Hudson and her father.

Yesterday's witnesses in the case included Mrs. Maude Hudson, mother of the child, who resides in Providence; Mrs. Raymond Hudson, the stepmother; Mrs. Lucy Miner, the aunt with whom the child has lived, and Mrs. Maria Hudson, the grandmother, who was on the stand at the adjournment of court yesterday afternoon.

According to the mother of the child she is now well able to care for the little girl and would like to have her. She is, however, according to her testimony, quite satisfied with the home which the Miners are making for the child. She told of her domestic troubles leading up to her husband securing a divorce on the charge of cruel and abusive treatment.

Mrs. Miner told of the home which she has furnished the child and she said that she now thought the child's own mother was capable and a fit person to have the child, although she did not hold this opinion when the divorce was granted.

The first prayer which little Lucy Hudson was taught to lisp, according to the testimony of her stepmother, Mrs. Raymond Hudson, on the witness stand yesterday, was the old familiar "Now I Lay Me."

According to the witness, this prayer was not taught the child until long after Mr. Hudson's aunt, Mrs. Lucy Miner, had been given the custody of the child by the Vermont courts, where the husband had secured his divorce from his first wife.

The witness declared that she taught the prayer to the child while she had her with her on a vacation trip.

QUARTER METERS TO GO

Boston Gas Company to Remove Them

BOSTON, Jan. 24.—Preparations are under way by the Boston Consolidated Gas company to remove all of the prepayment gas meters in the city, which number upwards of $35,000.

This action has been decided upon after several months' consideration, and the cause for it is that the company is losing thousands of dollars a year because of bogus collectors robbing their meters.

Circulars are ready to be mailed to each user of a prepayment meter, informing him that unless more care is used by the holders of these meters in protecting the company from loss the meters will at once be replaced by a regulation meter. The circular states that $100 reward will be paid for information that will lead to the arrest and conviction of anyone guilty of robbing the meter money boxes.

The company maintains that it expects the users of the prepayment meter to guard the company against loss as rigidly as they would themselves, and in some locations, where the meters have been robbed month after month, quick action is to be taken on behalf of the company to save itself and the regulation meter will be installed in place of the prepayment quarter machine.

Ernest Barker, claim agent for the company, is authority for the statement that the number of meters broken into in one month has run as high as 300, and this, it is said, is not an unusual number.

FIGHTS FIRE IN SHAFT

Woman Saves Herself and Sister

BOSTON, Jan. 24—Discovering smoke issuing from the dumb waiter in the kitchen of her home on the top floor of the four-story brick apartment house at 7 Albermarle street, Back Bay, yesterday afternoon, Mrs. J. H. Kennedy for several minutes fought the fire in an effort to extinguish it. The flames were shooting through the shaft to the roof.

After she had opened the door of the dumb waiter and the flames burst into the kitchen, she dashed several basins of water into the shaft without having any effect upon the fire. She then sounded the alarm, which caused the other occupants of the house to flee to the street. Notifying her sister, who lived with her, Mrs. Kennedy proceeded to work her way down the smoke filled stairs with her sister.

In the meantime Fred Eagan, a janitor employed nearby, heard that the two women were unable to get out from their apartments. He met them on the second floor hallway and aided them to reach the street.

Noted Minstrel Dead

PHILADELPHIA, Jan. 24.—John H. Meyers, a famous minstrel of a generation ago, and known in the theatrical profession as "Count," died in a hospital here yesterday. He was 77 years old.

A CARD

We the undersigned, do hereby agree to refund the money on a 50 cent bottle of Green's Warranted Syrup of Tar if it fails to cure your cough or cold. We also guarantee a 25c bottle to prove satisfactory or money refunded.

F. H. Butler & Co.
A. Thomasson
Fred O. Lewis
F. C. Goodale
Falls & Burkinshaw
E. T. McEvoy
F. P. Moody
Carleton & Hovey
Brunelle's Pharmacy
Davis Square Drug Store
A. W. Dows & Co.
Carter & Sherburne
Albert E. Moore
Routhier & Delisle
Peikes, the druggist

Food Sale Today
By Ladies of the Tewksbury Congregational Church

The Bon Marché
DRY GOODS CO.
SATISFACTION OR YOUR MONEY BACK

WHY NOT BUY THAT VICTROLA NOW?
We have Largest Stock in Lowell.
Easy Terms If Desired

$2.00 P. N. CORSETS FOR $1.00

Fine Coutil, hamburg trimmed, with medium high bust, long hips, skirt hooks and four hose supporters. Sizes 18 to 30. Regular price $2.00. Sale price $1.00

Four Specials

WOMEN'S HAND BAGS
Made of Walrus or Seal, black only, with heavy German silver frame, double or single strap handles. Regular prices $3.00 to $3.49.
Special at $2.35

WOMEN'S HAND BAGS
Made of leatherette, in black and brown, in about all shapes. Regular prices 50c and 69c.
Special at 37c

WOMEN'S UMBRELLAS
With tape edge, gloria, steel frames, handsome assortment of handles to select from. Regular prices $1.00 and $1.25.
Special at 83c

SPECIAL LOT OF POCKETBOOKS
And Combination Envelope style, made of calfskin, seal and morocco. Regular prices 50c to $1.00.
Special at 35c

Still Lower Prices on Coats and Suits

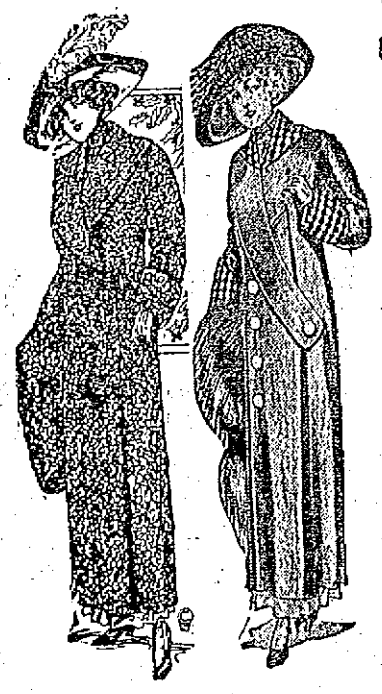

This week we have been through our entire stock in our Garment Department and you will find a generous slice has been taken off every garment, to ensure a ready sale.

We guarantee our prices as low as the lowest, quality considered, and at these mark down prices you owe it to yourself to examine our stock before you purchase. **Final Clearance Prices Now on Every Garment In Our Stock.**

COATS

Black Coats that have been selling at $8.00 and $8.50; now in all sizes to 46 ..... $4.98

Black and White Stripes, Pretty Mixtures and Caracul Cloth, that have been selling at $15.00 to $19.75; now $9.00

$22.50 Plush Coats NOW $13.98
$13.75 Mixture Coats NOW $7.98
$18.75 Boucles NOW $12.98
$18.00 Chinchillas NOW $12.50
$25.00 Black Coats NOW $14.98

SUITS

One small odd lot of Suits that have been selling at $10.00 to $28.50; now (mostly small sizes) $5.00

57 Suits in Chevrons, Cheviots, Broadcloths and Mixtures, that have been selling at $18.75 to $25.00; now 10.98

Your Choice of Any $20 to $27.50 Suit NOW $14.98
All Our High Grade Suits Selling up to $35 NOW $17.50
Your Choice of Any $35 to $75 Suit NOW $29.50

Silk Petticoats
Small lot to close, in blue and green changeable and plain black messaline.
Regular Price $2.98
$1.49

Children's Coats
Black Caracul Cloth, lined throughout, sizes 10-12-14 years only. Nice warm coats.
Regular Price $5.00
$2.69

Dressing Sacques
Flannelette Sacques, sizes 36 to 42, flowered patterns, and Persians; some with satin bound edges.
Regular Prices 79c and $1.00
39c

Misses' Coats
Nice lustrous Black Caracul, for misses and small women to 36 bust measure.
Regular Price $9.75
$3.98

Long Kimonas
Long Flannel Kimonas, dark or medium grounds, all sizes; Persian patterns.
Regular Price $2.00
$1.29

Fur Coats
Full length (54 in.) Coney Fur Coats, in brown or black, guaranteed satin linings, sizes 34 to 44.
Regular Price $29.75
$20.00

Petticoats
Nice Sateen, in emerald green or American beauty; also 65 light weight (half silk) Petticoats.
Regular Prices 98c and $1.50
65c

Silk Dresses
Only 8 in this lot; sizes 16-18-36 and 42 only. Blue figured, lavender, polka dots and black.
Regular Prices $10 and $15
$4.98

Dressing Sacques
Of extra heavy flannel, pretty patterns in red or navy.
Regular Price $1.49
69c

Children's Dresses
Your choice of any of our Ginghams or Galateas for ages 6 to 14 years.
Regular Prices $1.50 to $2.00
98c

Don't Miss the Great Sale of MEN'S and BOYS' FURNISHINGS Now in Progress

All Broken Sizes and Discontinued Lots of

Queen Quality Shoes
AT
CUT PRICES

Dress Goods Specials

59c Fine Batiste for 49c Yard
All wool, 38 inches wide, in all the staple and evening shades, including black and white, value 59c. Special price
49c Yard

89c Storm Serge for 69c Yard
All wool, double warp, extra heavy, sponged and shrunk ready for the needle. Two shades of navy, garnet, hunter's green, brown, black and cream. Value 89c. Special price
69c Yard

$1.00 German Novelty Suitings for 75c Yard
Mostly brown and gray mixtures, shadow stripes and diagonal effects. Every fibre pure worsted, value $1.00. All at once price of
75c Yard

$1 Chiffon Panama for 75c Yard
54 inch all wool Panama, nothing better for serviceable all around wear. Colors Copenhagen, golden brown, navy, garnet and black, value $1.00. Special price
75c Yard

$1.59 Colored Broadcloth for $1.29 Yard
High lustre, made from fine lamb's wool, 52 inches wide, ready sponged and shrunk, all colors including evening shades, value $1.59. Special price
$1.29 Yard

$1.50 Imperial Black Serge, for $1.19
Strong, firm, fine twill, all pure wool, very serviceable and dressy, 54 inches wide, black only, value $1.50. Special price
$1.19

REGAL SHOES
FOR MEN
At Cut Prices
BROKEN LINES
and DISCONTINUED MODELS
IN
GOOD VARIETY OF SIZES

Norwegian Cabinet Resigned

CHRISTIANIA, Norway, Jan. 24.—The Norwegian cabinet under the premiership of Gen. Bratlie resigned today owing to its defeat at the general elections last October when the radicals and socialists won 54 seats from the liberals and members of the right who had hitherto composed the majority supporting the government.

Portland Liquor Fines $7000

PORTLAND, Me., Jan. 24.—Since the opening of the present term of the superior court more than $7000 has been paid in by liquor dealers. Yesterday Joseph L. Dow of Westbrook was fined by Judge J. E. F. Connolly $300 and $24 in costs, having pleaded guilty to an indictment alleging the maintaining of a liquor nuisance.

Oldest Graduate of Wesleyan Dead

NEW YORK, Jan. 24.—George G. Reynolds, dean of the Brooklyn bar and former superior court justice, died at his home in Brooklyn yesterday from injuries sustained from a fall downstairs Wednesday night.

Mr. Reynolds was nearly 92 years old and was the oldest living graduate of Wesleyan university, being a member of the class of 1841.

Patrick Mahoney of the Merrimack Clothing Company returned to the management of the store today, after an absence of several weeks on account of illness. This will be pleasant news for his friends in his home town of Billerica, as well as for his numerous well-wishers here in Lowell. Mr. Mahoney had a serious attack of illness but has completely recovered.

Mustard's Quick Relief Without the Blister!

You remember the good old-fashioned mustard plaster.

Your mother and your grandmother used to apply it whenever you had a cold, an ache or a pain!

It burned like sixty, but it surely did the work.

Here is the old family remedy, greatly improved by science and put up in Twentieth Century form—

The quick and blessed relief without the blister of the mustard, or the bother and messiness of the plaster.

MUSTEROLE

WILL NOT BLISTER

MUSTEROLE is a clean, white ointment, made with the oil of mustard. For MUSTEROLE, the oil of the highest grade of mustard is refined until it is as pure as human skill can make it.

You simply rub it on the spot where the pain is—rub it on briskly—and the pain is gone.

Not a blister is left even on tender skin! Instead it has a delicious, comforting effect.

You don't have to spread MUSTEROLE on a cloth. Just apply it with the finger tips.

You don't have to bind on a cloth. MUSTEROLE is so penetrating that it goes right through the pores at once.

And there is nothing like MUSTEROLE for Sore Throat, Bronchitis, Tonsilitis, Croup, Stiff Neck, Asthma, Neuralgia, Headache, Congestion, Pleurisy, Rheumatism, Lumbago, Pains and Aches of the Back or Joints, Sprains, Sore Muscles, Bruises, Chilblains, Frosted Feet, Colds of the Chest (it prevents Pneumonia.

At your druggist's—in 25c and 50c jars, and a special large hospital size for $2.50.

Accept no substitute. If your druggist cannot supply you, send 25c or 50c to the Musterole Company, Cleveland, Ohio, and we will mail you a jar, postage prepaid.

"My four-year-old son had severe bronchitis. I found Musterole the best thing I ever used."—Mrs. James Horlick, West Philadelphia, Pa.

"STEEPLECHASE JACK"

Who Painted Flag Pole on Sun Building

DROPPED INTO OFFICE THIS MORNING

Asked for Copy of Paper of Nov. 26, the Day He Did the Painting—Has Climbed Many Poles and Steeples

This morning Steeplechase Jack blew into The Sun office and asked for a copy of the paper of November 26. That was the day he painted the flag pole on the top of The Sun building.

Although a mere boy, only 24 years of age, this young man is one of the noted steeple climbers of the country, and has worked at his hazardous job in many sections of the United States. When he was employed on top of The Sun building, hundreds of people used to gather in the square to watch him at work in that dangerous place, even when a stiff wind was blowing.

When asked where his home was he answered that here, there, anywhere,—any old place where he could hang his hat, was home, sweet home, to him. He is known everywhere as Steeplechase Jack, but his real name is Hallet C. Parker, and he was born in New Hampshire. He travels all over the country doing risky stunts, and receives big sums of money for doing a kind of work in which he has almost a monopoly.

His greatest feat was the painting of the flag staff on the William Penn building in Philadelphia, which is 530 feet high. The flag pole of The Sun building, about 200 feet above the sidewalk, must have seemed a small matter compared with the Philadelphia job. He also painted the flag staff on the city hall in Philadelphia, which is one of the highest in the country.

Feels Shaky at Times

Parker admitted that he often feels shaky, especially since he has received a couple of tumbles. Once while working on a church spire, a rope broke and he came down 70 feet, and injured one foot in such a way that the big toe had to be amputated. On another occasion he fell 90 feet, but he had a miraculous escape, for, after turning many somersaults in the air, he landed on his feet, unhurt.

When he was in Lowell, Mr. Parker also painted the spire of the Hurd street church. Since then he has done many jobs on high buildings in and around New England. While he is an expert in his line, he says that he isn't in love with the business and is trying to make up his mind not to do any more climbing, as he realizes that any time he goes up may be his last. He belongs to a family of steeple climbers, as his brother was foreman on the job when the spire of St. Patrick's church was being finished.

To look at him, nobody would think for a minute that this young man was engaged in such perilous work as steeple climbing, because he looks more like a high school boy than a man who spends so much of his time in the clouds.

DON'T allow your health to be undermined and your pleasures marred by dental breakdown.

Your teeth are not too far gone. Don't wait. My business is to save them without pain at reasonable prices. Call and get free consultation. I have every modern appliance to extract and fill teeth absolutely without pain.

ALL WORK GUARANTEED

Full set of teeth $5.00
Gold Crowns and bridge work $5.00
Gold Fillings .....$1 up
Silver Fillings .....50c up
Teeth cleaned .....50c up

Dr. B. D. Blanchard
352 Merrimack Street, Cor. Worthen, Opposite City Hall

Two Hundred and Forty Four OVERCOATS

Men's and Young Men's Models on Our Counters This Morning

You are sure to find your size among the number. And you are also sure to save a good bit of money on the purchase. Every Overcoat is marked down to bottom figures now. We had rather take a loss than carry a Coat over to next season---it's a good time to buy.

$30, $32, $35 OVERCOATS You can buy now for..... $24.50

$28 Overcoats — Some nobby Coats in this lot at..... $21.50

$25 Overcoats — All good ones and big sellers, now... $19.50

$20 Overcoats — In a dozen different styles, priced now $15.00

$18 Overcoats Down to.... $12.75 $15 Overcoats Down to.... $9.75

Men's and Young Men's Suits

A general clean up of heavy weight Suits in fancy mixtures. A big variety of styles at very attractive prices.

Boys' Clothes

In all sizes from 3 up to 18 years. Overcoats, Suits, Knee Pants, Shirtwaists, all marked down.

Furnishing Goods

A clean up of broken lots and heavy goods, Shirts, Underwear, Hosiery, Gloves, Caps, at markdown prices.

TALBOT CLOTHING COMPANY

AMERICAN HOUSE BLOCK, CENTRAL ST.

A WORD TO YOU SHOE AND RUBBER BUYERS

Backward season. We find that we are heavily stocked with MEN'S, WOMEN'S and CHILDREN'S SHOES and RUBBERS. We are going to give you the biggest values in this town FRIDAY and SATURDAY. We would rather count the cash than to have this stock. That's the one reason we will sell at prices so low. All our other selling records are broken and smashed to atoms.. These are the prices before we take stock.

READ THESE BIG VALUES

$3.00 MEN'S SHOES, all new fall and winter styles, large variety of leathers to choose from. Sale price $1.95

$3.50 MEN'S SHOES, gun metal, Russia Calf, Button and Blucher, Goodyear welts. Sale price..... $2.45

$4.00 WOMEN'S SHOES, all styles and leathers, Goodyear welts. Sale price..... $2.45

$3.50 WOMEN'S SHOES, Gun Metal, Russia Calf, Vici Kid, Button and Lace. Sale price..... $1.95

$4.00 and $5.00 MEN'S SHOES, all leathers. Style, Button and Blucher. Sale price..... $2.95

$2.50 MEN'S SHOES, Gun Metal, Button and Blucher. Sale price $1.65

347 PAIRS MEN'S UP-TO-DATE STYLES, all leathers. For Saturday only..... $1.45

Every Pair Guaranteed.

$3.00 WOMEN'S SHOES, every wanted style and leather, Button and Lace. Sale price... $1.68

WOMEN'S $3.00 VELVET SHOES, all sizes, at... $1.55

EXTRA SPECIAL—About 150 PAIRS WOMEN'S SHOES that retail from $2.00 to $5.00, all leathers; style, Button and Lace. Special for Saturday only..... 95c

RUBBERS——RUBBERS

Buy your winter supply and be prepared. All first quality, no factory damages or seconds. Every pair guaranteed. No fakes about former prices to deceive you.

$1.00 MEN'S RUBBERS, Storm and Low Cut. Special price..... 57c

$1.50 MEN'S OVERSHOES, Heavy Rubber Soles. Sale price..... 75c

MEN'S $3.50 and $3.00 FELT BOOTS. Sale price $1.87

60c WOMEN'S RUBBERS, all styles. Priced for Saturday only..... 39c

45c CHILDREN'S RUBBERS, Storm and Low Cut. Sale price..... 29c

LADIES', MISSES' and CHILDREN'S GAITERS, retail at 50c. Sale price..... 29c

SIX FAST SPECIALS FOR TODAY and TOMORROW

WOMEN'S $1.25 JULIETS, rubber heels, elastic sides, plain or patent tips, at... 67c

MEN'S KNEE RUBBER BOOTS, value $4.00. Special price..... $1.98

CHILDREN'S SHOES, sizes 5 to 8, Gun Metal, Blucher and Button, worth $1. Special price..... 49c

MEN'S AND WOMEN'S HOUSE SLIPPERS. Clearance price..... 33c

BOYS' EXTRA STRONG SCHOOL SHOES, regular $1.50 grade, at..... 97c

LITTLE GENTS' HIGH CUTS, worth $2.25. Special price..... 98c

EXTRA SPECIAL

About 256 PAIRS of MISSES SHOES, one or two pairs of a kind, Button or Lace. To be sold at..... 87c

MANUFACTURERS' SHOE SYNDICATE

OPEN EVENINGS 245 CENTRAL ST. NEXT TO THEATRE VOYONS

WE UNDERSELL THEM ALL.

NO SCHOOL TONIGHT

Evening Session of High School Cut Out Because of Entertainment—No School Bell Rang Last Evening

There will be no session of the evening high school tonight, the building being given up to the day pupils who will give an entertainment and dance.

No School Bell

The no school bell sounded last night and why it was rung nobody knows. There certainly wasn't any good reason for it as the rain was all over. People wondered when they heard the no school bell and there was criticism that was not at all favorable.

Fierce Battle in New York

NEW YORK, Jan. 24—Seventy garment workers gave battle with stones and revolvers in the streets of Brooklyn today with several hundred employes of a factory who refused to be persuaded or forced into quitting work. More than 30 shots were fired. One man was badly wounded and a number of others received minor injuries.

T. H. Elliott announced this morning the sale of two lots of land, located on line of Mansur street directly opposite Fairmount street upon which the purchasers propose to build two apartment blocks as soon as plans may be drawn.

CAKE SALE

OF THE Ladies of St. Michael's Church

Tomorrow Afternoon and Evening

At Ribbon Store of Miss Susie Thorpe, 120 Merrimack Street

A Marvel of Accuracy, Thinness and Beauty

We can commend the Hamilton to anyone who wants a timekeeper of perfect and continuous accuracy.

The Hamilton Watch

"The Railroad Timekeeper of America"

This is the watch that is proved by actual records to be carried by 56% of the railroad men on American roads where Time Inspection is enforced. We can sell you the complete watch, or we can supply a Hamilton movement fitted to your present watch case. All sizes for men and women.

GEO. H. WOOD

135 CENTRAL STREET.

FOR RENT

The splendid offices on the second floor of the Harrington Building, formerly occupied by Louis Grunewald, the piano dealer. These offices are light, airy, easy of access, centrally located, with fine large windows. Rent reasonable. Apply to D. J. Harrington, Building Manager, Room 901 New Sun Building, or at The Sun Office.

WORK WANTED WASHING, IRONING, or cleaning by the hour. Inquire at 472 Central st.

GRAY ROBE LOST. OWNER'S name on inside. Return to Donovan Harness Co.

REFRIGERATOR, GAS RANGE, bookcase, for sale at 51 Tenth st.

ANNIVERSARY SALE AT THE RIKER-JAYNES DRUG STORE

CUT PRICE ON SODA

Tomorrow Only

6 Soda Checks for.....25c
12 Soda Checks for.....50c
25 Soda Checks for.....$1.00

THIS is the Third Anniversary of the Opening of our Lowell Store and we take this occasion to thank the people of Lowell and vicinity for their generous and ever increasing patronage.

Such a splendid increase as this business has shown since its opening is possible only by the support of our old friends and addition of many new ones. To make this sale one that will be remembered by all of our old friends and the many new ones that we create, we will offer some extremely low prices on seasonable and desirable articles.

THIS SALE IS FOR SATURDAY, MONDAY AND TUESDAY ONLY.

FREE HOT SODA

To encourage early shopping we WILL SERVE FREE UNTIL 12 M. TOMORROW ONLY to customers making purchases to the amount of 50c or over, regardless of the other souvenirs given to them, a cup of our delicious "New Process" Hot Chocolate with rich whipped cream.

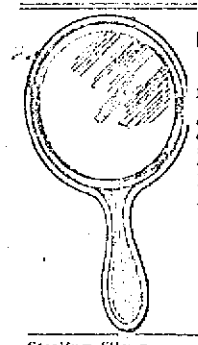

English Hand Mirrors

Fevelled Plate Mirror in a celluloid handle. We consider this one of the greatest values ever brought over, —easily worth 50c. Sale price

33c

Sterling Silver Handle

PAPER CUTTER

Worth at least 50c, together with a box of Copley Linen Stationery, containing 20 sheets and 24 envelopes of fine linen finish writing paper, worth 25c, 75c value. Both for **50c**

FREE
To the First 2500 Customers, Regardless of Amount Purchased
THE MANUFACTURERS OF
Steero Bouillon Cubes

The finest article for making beef tea and bouillon, have co-operated with us and we will distribute absolutely free, 2500 Samples of Steero Cubes.

They are for home use to demonstrate their practicability and supreme quality. Just ask for a package tomorrow.

FREE At Candy Counter

With a purchase amounting to 10c or over—a trial bottle of the famous

MARY GARDEN PERFUME

Acknowledged by the best judges to be the best of all imported French Perfumes.

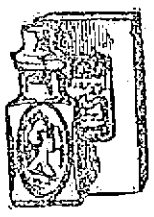

FREE with every purchase of 25c or Over AT ANY COUNTER

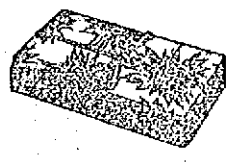

A souvenir box of Riker's Perfect Chocolates. These packages have been prepared for us by "Guth" of Baltimore, well assorted, neatly packed, fresh and delicious.

ONLY ONE TO A CUSTOMER

FREE with a purchase of $1.00 or Over AT ANY COUNTER

We will give you a bottle of Riker's Everlasting Sachet Powder.

May be had in the following odors: Violet, Rose, Heliotrope, Charmona, Incensia.

FREE With a purchase of $2.00 Or over, at any counter

Outing Kit

Fibre grass, linen lined, with smart trimmings and a staunch leather handle. Small enough to be convenient, big enough to hold a lot. Size about 4x11x12. Convenient for picnics, fishing or outing, for school children, and may be used for shopping.

This is the only souvenir given with a purchase of $2. To get other souvenirs the required amount must be purchased above $2.00.

FREE with a purchase of $3.00 or over AT ANY COUNTER

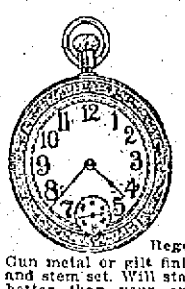

Guaranteed Watch

Regular Price $1

Gun metal or gilt finish. Stem wind and stem set. Will stand the knocks better than your expensive timepiece will keep good time.

FREE An Aluminum Tea Ball to every purchaser of a half pound

INARI BLEND TEA

May be had in Ceylon, Oolong or English Breakfast Blends, each blend guaranteed by us to consist of the most delicately fragrant tea leaves.

Both Tea Ball and 1-2 lb. of Tea for... **27c**

SPECIAL PRICES ON

RUBBER GLOVES

For housekeepers and others who desire to protect their hands.

JAYNES' Handy Gloves Of a quality usually retailed at from 50c to 75c a pair.

39c

JAYNES' Household Gloves Nothing better made; at this sale we offer them at

93c

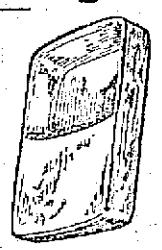

Douche Pans—Domestic white enamel, extra quality, light weight steel. $1.25 value. Anniversary Sale

87c

Bed Pans, excellent quality domestic white enamel. $1.50 value. Anniversary Sale

$1.17

Fountain Pen With Box of Writing Paper

19c

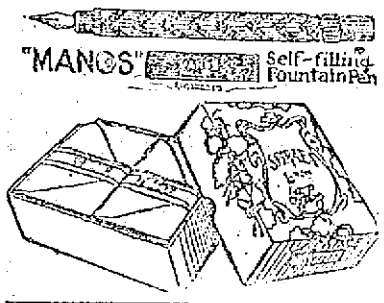

Pen imported from Austria guaranteed by the importers to write perfectly and is self-filling.

By a simple turn to the right the pen fills, a turn to the left and it is ready to write with.

You can afford several for emergencies and it's just the pen for school children. 24 sheets, 24 envelopes and Fountain Pen —All For **19c**

FREE A NICKEL PLATED ATOMIZER with a bottle of INCENSIA PERFUME

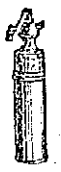

Incensia is one of the most enticing of all perfumes, full of the subtle magic sweetness of the luxury loving east. A perfume for the woman who desires a perfume of a distinctive odor. Per bottle $1.00. At this sale we will present FREE to each purchaser of a bottle of this perfume, a regular 75c Atomizer, similar to cut.

FREE with a box of Guth's Supreme Chocolates

A VERY HANDSOME

Bon Bon Dish

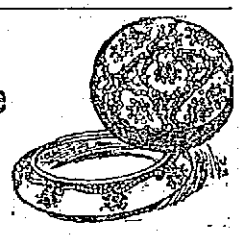

Same as shown in illustration. (It makes a very attractive powder puff box.) One of these dishes FREE with every pound box of the above Chocolates. They are exceptional quality and each box contains a very fine assortment. Price per lb. **80c**

A REALLY GOOD RAZOR

Made of finely tempered steel, full hollow ground, crocus polish, imitation tortoise shell handle. Regular $1.00 value **69c**

UTILITY SCALES

For weighing baby and household articles. Can be adjusted for accuracy. Regular 35c value. Anniversary Sale,

17c

Zinc Douche Pans—75c value. Anniversary Sale .. **47c**

Bed and Douche Pans, made of porcelain zinc, enamelled or aluminized steel. Scarcely a shape, size or price but what is represented in our stock.

A Book Every Mother Should Have—The Care and Feeding of Children.

By L. Emmett Holt, M. D., Ph. D.—A complete treatise on bringing up children, considered by competent authority to be the most reliable book on this subject published. Price **75c**

"Baby Saver" Pasteurizer—This outfit makes perfect, scientific feeding very simple. Outfit consists of Sterilizing Pail, Bottle Rack, 6 Bottles, Sterilizing thermometer and Measuring Cup. Made to sell for $2.00. Quantity limited **98c**

RUBBER SHEETING

Very fine quality, soft and pliable, guaranteed not to crack or peel and proof against the action of uric acid.

1 yd wide, value 75c yd. 43c
1½ yds. wide, value $1 yd.....57c
1½ yds. wide, value $1.25 yd...67c
Tan Rubber Coated on Both Sides
1 yd. wide, value $1.25 yd.....69c
1½ yds. wide, value $1.50 yd. $1.27

IRRIGATORS

White enamel rapid flow spout, regular value $1.00, Anniversary Sale **75c**

SHOWER BATHS

Complete with curtain; something every home should have; regular $12 value. This sale... **$9.49**

ALCOHOL STOVES

Le Bolide, an imported stove; regular value 50c. Anniversary Sale **29c**

HAND SCRUB BRUSH

An imported solid back hardwood polished brush with 8 rows of good stiff bristles. Extra good value **9c**

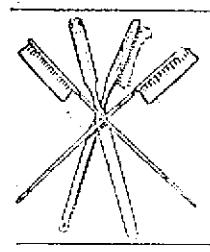

Tooth Brushes

Imported Tooth Brushes, 4 rows of bristles, ventilated backs. An unusual opportunity to put in a good supply. The price is only made possible by the fact that we have just imported 1000 gross. This brush would be considered good value at 15c. Special Anniversary Price

7c Each, 4 for 25c

Not over 1 dozen to any one customer

"877" BLEND COFFEE

Careful selection, well cured coffee, skillfully blended, makes a most delicious, rich cup of coffee. Equal to 40c grades.

Our Special Price 29c Lb.

THERMOS BOTTLES

We have a complete line of bottles, Carafes, Decanters, Lunch Kits, Flasks, etc., for keeping liquids hot or cold.

Prices from $1.00 to $5.00

Special Offer on Parisian Ivory and Pyralin Toilet Pieces

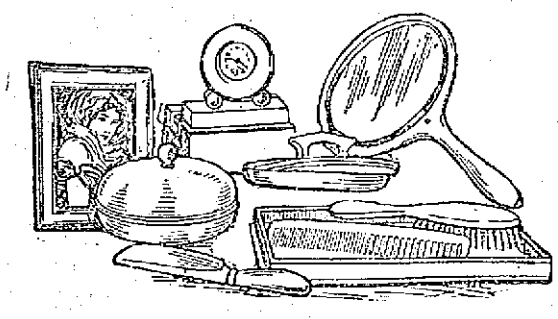

All orders taken on the day of this sale will be engraved with any desired monogram FREE OF CHARGE. Our assortment to select from consists of a complete line of the genuine Parisian Ivory articles made by Loonen of Paris, who is well known as being the finest manufacturer in the world of these popular articles, as well as a large assortment of the celebrated Pyralin—the best of all American makes.

Hair Brushes	$1.19 to $4.98	Cuticle Knife	39c to 79c
Military Brushes, per pair	$2.98 to $6.98	Combs	39c to 89c
Nail Polishers	49c to $1.69	Hand Mirrors	$1.19 to $6.89
Cloth Brushes	49c to $3.69	Clocks	$1.69 to $8.49
Hat Brushes	89c to $2.79	Hair Receivers	39c to $1.69
Bonnet Brushes	69c to $1.98	Toilet Trays	29c to $5.39
Tooth Brushes	35c	Shaving Stick Boxes	29c to 98c
Puff Boxes	69c to $5.39	Talcum Boxes	39c to $1.23
Soap Boxes	25c to $1.19	Tooth Powder Boxes	49c to $1.98
Pin Cushions	$1.98 and $2.98	Cotton Boxes	$1.11 to $2.98
Salve Boxes	73c to $1.49	Glove Stretchers	98c to $1.69
Bonnet or Millinery Mirrors,	$3.49 to $8.49	Corn knife	49c to 69c
Shoe Horns	49c to $2.39	Shoe Hooks	23c to 69c
Hat Pin Holders	$1.23 to $2.39	Nail Files	29c to 79c
		Tooth Brush Cases	49c to 69c
		Manicure Sets	$2.98

Free This beautiful CALENDAR With every jar of Violet Cerate

The ideal cream for every lady's toilet table. It has been truly said of this cream "It creates beautiful women."

Riker's Violet Cerate is a pure, greaseless cream that soothes and whitens the skin, heals and builds up the tissues.

50c

Glass Stoppered

Toilet Set Bottles

9c

Set of 12 Bottles for $1.00

NICKEL PLATED

VEST POCKET KNIFE

NICKEL PLATED

Same as shown in cut. Made from finely tempered steel; regular 75c value, for **39c**

Pocket Manicure Set

Nail cleaner, stick of nail polish and a nail polisher, all in a round celluloid case small enough to carry in the purse. Anniversary Sale Price **19c**

Folding Umbrellas

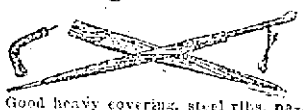

Good heavy covering, steel ribs, natural handle, well finished and strong. Ladies' or gents' style. The handle is removable and the lower tip of cane folds over, making it of proper size to put into suit case. Seldom sold for less than $1.25. Anniversary Sale Price..... **79c**

VERY FINE QUALITY GILT EDGE

Playing Cards

In a wide assortment of fancy backs. Regular 50c a pack value.

Special for this sale,

19c

Bath Room Sets

5-Piece Bath Room Set, comprising the following: One 18-in. Towel Bar, 1 roll Toilet Paper Holder, 1 Bath Tub Soap Holder, 1 Stand Soap Dish, 1 Tumbler and Tooth Brush Holder; all made of brass, heavily nickel plated, every piece guaranteed; regular price $2.00. Anniversary Sale Price **$1.19**

GLASS BATH ROOM SHELVES

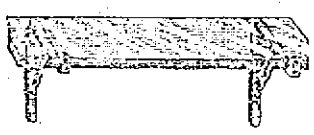

With nickel plated brackets, heavy plate glass, all edges finished and polished; 24 inches long by 5 inches wide; regular $1.00 value for **59c**

The above shelf may be had in 18-inch length if desired.

Fine Hair Brush

A genuine imported English Hair Brush, solid rosewood finish back with very fine quality bristles set in a rubber pneumatic cushion—Just the sort of a brush required to remove dandruff and for promoting a new growth of hair, a regular 75c Brush for ... **59c**

Fine Nickel Plated, Vest Pocket Size

Flash Light

This light contains a Tungsten lamp and is complete in perfect working order with a good battery. Regular 75c value for.... **49c**

Bath Towels

Nice quality Turkish Bath Towels, good weight, size 22½x45½, with nicely hemmed edges. Special Anniversary Price

19c, 2 for 35c

Madeira Lettuce Cream

TOILET SOAP

A fine quality of delicately scented Toilet Soap, made especially for use during cold weather, for softening rough skin and to prevent hands from chapping, regular price 10c cake. Box of

3 Cakes for 14c

Drugs—Free

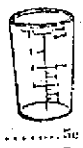

With a purchase of 50c or over at the drug dept. an etched gold rimmed medicine glass.

Epsom Salts, lb.	5c
Powd. Alum, lb.	5c
Powd. Borax, lb.	7c
Cream Tartar, ..lb. 29c—½ lb.	18c
Bicarbonate Soda lb.	5c
Rock Candy, lb.	13c, 2 for 25c
Glycerine, lb.	29c
Jaynes' Olive Oil, ..qt. $1.07, pt.	67c
Soda Phosphate, lb. can	71c
Castor Oil, qt.	40c
Cotton Seed Oil ....qt. 40c, pt.	25c
Camphorated Oil, 4 ozs.	29c
Sweet Spirits Nitre, 8 oz. bottle	35c
Flax Seed, lb.	8c
Tinct. Iodine, 2 oz. bot.	29c
Gum Camphor, lb.	52c
Glycerine and Rose Water, 8 oz.	
Sage Leaves, ½ lb. pkg.	10c
pint	38c
Comp. Licorice Powd., lb.	29c
½ lb.	17c

Patent Medicines

Scott's Emulsion, small 27c, lge.	67c
Fr. John's .....small 31c, large	67c
Jaynes' Balsam Tar 25c small, 50c medium, $1.00 large	
Milk Magnesia	39c
Pape Diapepain	35c
Jaynes' Dyspepsia Mixture small 25c, large	50c
True's Elixir, 29c small, 43c med.,	83c large
Sal Hepatica, 19c small, 39c med.,	83c large
Swamp Root ..small 31c, large	67c
Williams' Pink Pills	35c
Jaynes' Blood Making Pills	33c
Pardefine 17c sm., 37c med.,	67c lge
Russell's Emulsion	75c
Ancker's Emulsion 39c sm.,	73c lge.
Jaynes' Cod Liver Oil Emulsion,	50c
Wintergreen Flavor	50c
Fellows' Syrup Hypophosphites, small, 69c, large	$1.07
Wampole's Extract Cod Liver Oil,	69c
Riker's Syrup Hypophosphites	75c
Cal. Syrup Figs	31c
Sanford's Ginger	29c
Varnesis	69c

Toilet Articles

D. & R. Cold Cream, 19c, 29c, 39c,	75c
Hind's Honey and Almond Cream,	35c, 75c
Sullivan's Quince Lotion	29c
Holmes' Frostilla	17c
Jaynes' Almond Lotion 25c,	50c
Riker's Cold Cream....25c, 50c,	75c
Kolynos Tooth Paste	19c
Colgate's Tooth Paste	20c
Riker's Dresden Face Powder	25c
Pebeco Tooth Paste	39c
Mrs. McCarrison's Diamond Lotion	85c
Gouraud's Oriental Cream	98c
Corona Castile Soap ..10c, 3 for	25c
Jennison's Tooth Powder	19c
Jaynes' Florida Water Soap, 10c; 3 for	25c
Riker's Incensia Talcum Powder,	25c
Hegeman's Corylopsis Talc	15c
Woodbury's Facial Soap	19c
Resinol Soap	19c
Palm Olive Soap, 9c, 3 for	25c

SPECIAL VALUES

Dr. Charles Flesh Food	19c
Dr. Charles Flesh Powder	13c

FREE with a purchase of $3.00 or over AT ANY COUNTER

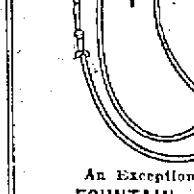

An Exceptionally Good FOUNTAIN SYRINGE

Nice quality, heavy weight 2-quart bag, 5 feet heavy weight tubing with metal cut-off and three hard rubber pipes. Each in a neat box. Regular $1 value. Special price for this sale **69c**

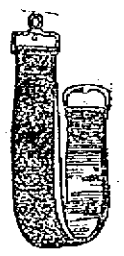

Fine Quality Razor Strops

Made from very choice leather, purchased from the U. S. Government.

Double straps with handle and swivel end. Regular 75c value,

49c

FREE SOUVENIRS AT OUR CIGAR COUNTER

FREE

With every purchase amounting to 50c or more, a very handsome gilt metal ash tray and cigar rest. A quality that is usually retailed at from 25c to 30c each. This offer is only for the day of our Anniversary Sale.

FREE

An imported German Cherry Wood Pipe, with Weichel Stem; absolutely free with a tin of Tuxedo Tobacco for only **10c**

No sweeter pipe smoke can be had than this high grade tobacco in one of these quaint aromatic pipes.

R. J. SPECIAL CIGAR

Almost everyone who tries them continues to buy them. A nice quality, invincible shape; regularly retailed by us 3 for 25c. During this sale we will sell them

4 for 25c

FREE Offer with Old English Curve Cut Tobacco

This tobacco is too well known to need comment from us. At this sale we offer it at the special price of

A Pound 75c

And with each pound give FREE, a package of Old English Playing Cards, regular 50c quality.

119-123 MERRIMACK STREET

23 STORES in New England—Shop at the Nearest

RIKER-JAYNES DRUG STORE

You are SAFE when you buy at Riker-Jaynes

STANDISH WORSTEDS

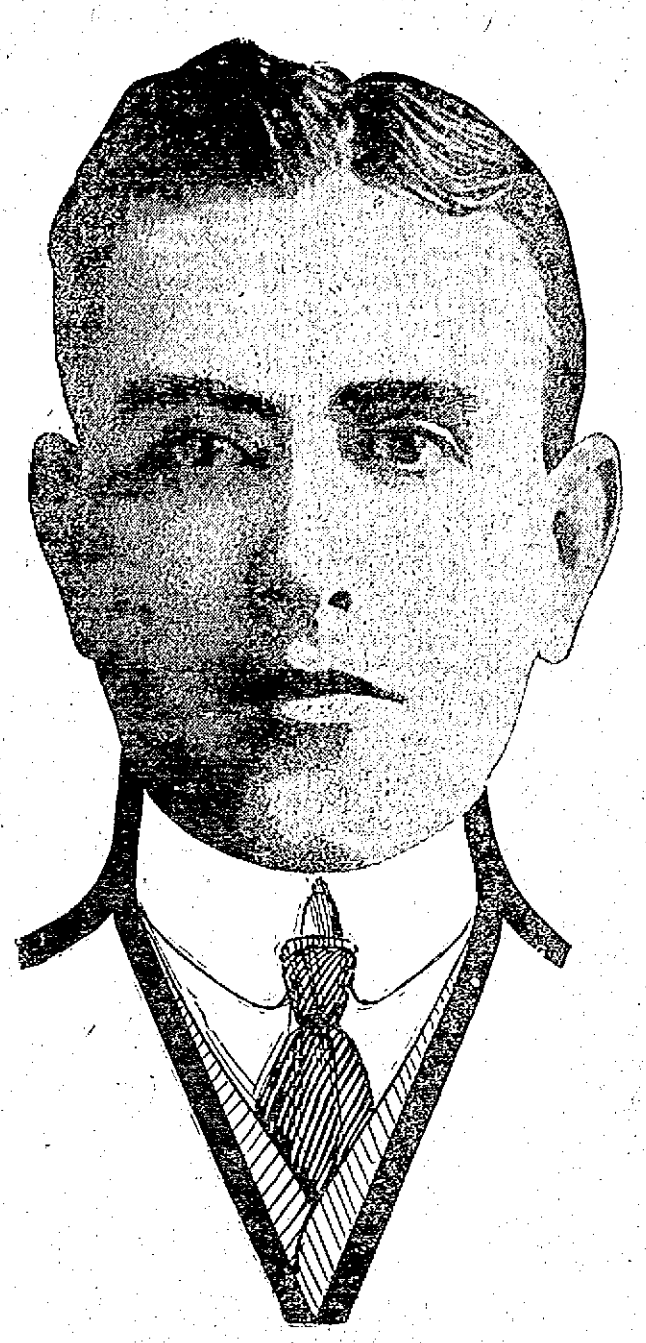

The finest goods woven, I have just purchased from one of the largest woolen houses in this country, DOWNING, CLARK & CO., 568-578 Broadway, New York, near 3000 yards of their finest worsteds, no yard of which was made to sell under $2.75 a yard and from that up to $4.25 a yard wholesale. These goods are all worsteds and run from 14 to 17 ozs. in weight; colorings mostly browns, grays, blues and blacks, some clear and some rough finished, and I consider them the highest quality goods woven from long Australian yarns. No tailor carries better at any price, and no tailor would have the variety.

I have just put a large quantity of these goods in my windows for display, some in suit patterns, some in whole bolts where you can see them without entering my store, the price marked plain on each garment. I have placed two prices on these goods, $12.50 on the lower grade, $15.00 on the better grade. You are your own salesman; walk into my store, look the line over till you find what you want; the price is marked plain, $12.50 or $15.00, your garment to be made any style you want. You have the privilege of selecting as many suits or overcoats as it is your pleasure to buy. Sold to me with the positive assurance of the commission man that he loses $1.10 to $1.90 on each yard, that they are this season's goods and he guarantees them to be pure worsteds, all wool.

STANDISH to the woolen man conjures up pictures of full blooded sheep roaming the fields of Australia, and they have the reputation for using a greater quantity of virgin wool than any mill in this country. These mills are located in Plymouth, Mass.

EASTER THIS YEAR comes in March, only a few weeks ahead; by forcing business now regardless of prices, profits or values, we get a lot of persons to leave orders for clothing before the rush starts. These men get first pick of the new styles, they get many an extra stitch that the help might possibly skip when they are swamped with work; and besides, they buy when $12.50 looks a hundred to the cash drawer, and when one suit order looks as big as a dozen look in the rush.

If you are going to order a suit this spring, believe me when I say, you ought to order it now. I don't tell you that for any profit I might get, I'll sell most of you anyway in a month or two when I can get a profit. I want the business now to keep my organization steamed up for the Easter rush. I will hold your garments for a month, two or three, so you are not spending your money any sooner. I haven't any goods in this last purchase that can be sold as low as $12.50 to order, but I'll sell them at that price just the same to lick the dull season. Why don't you place an order now, the suit to be done for Easter Saturday?

TRADING ON NAMES—I advertise today, Standish worsteds, and my intention is not to hurt the Standish worsted mills, because I consider them the finest worsted manufacturers in the country; but these goods are sold to me at prices so low that by selling in great quantities I can actually make a profit at a price of $12.50 for the lower grade and $15.00 for the best goods made in this country, for suit or overcoat.

If I advertise them as Standish, the mills want to recognize the fact that they were sold to me because they were mostly all Standish and I know their real value.

SUIT TO ORDER

The $25 kind goods costing $3 per yard — $12.50

The $35 kind goods costing as high as $4.25 per yard. TO ORDER.... — $15.00

MITCHELL THE TAILOR

24 Central Street, Lowell

Open Evenings Till 9

RIGHT TO PASS CAR EITHER SIDE

Auto Men Ask for Amendments to Road Laws—The Food Bill Killed in the House

BOSTON, Jan. 24.—A new automobile law, to give a driver a right to pass either side of a trolley car came up before the roads and bridges committee yesterday. It was one of a number of bills that came up for a hearing.

The National Automobile association seeks amendments to the law to correct what they call an annoyance. As the law stands, drivers are required to pass at the right when they meet a trolley car going in the opposite direction, and to pass it on the left when the machine approaches the car from the rear.

Proposes Jail Penalty

Another measure permits small fines in cases where the offence is a first offence.

James Fortescue, secretary of the Massachusetts State Automobile association, opposed this law. He proposed a jail penalty, although he did not believe in a permanent revocation of the license.

Representative Fred P. Greenwood said that his bill, requiring all automobiles to be equipped with tail lights which cannot be switched off, would prevent a driver from concealing his identity.

The bill would have the machine so equipped that the driver would have to stop his machine, alight and go around to the rear in order to turn out the lights.

William O. Thibodeau proposed that the bill be amended so that the owner of a car before registration must make oath that the lights cannot be extinguished from the driver's seat.

May Attack Mayor On Frohe Order

The report of the committee on rules reporting against the appointment of a committee to investigate statements made in the Republic, Mayor Fitzgerald's paper, against certain democratic members of the house came up yesterday and was put over for debate today.

It was said that some of those favoring the order would seek to debate it and that an attack upon the mayor might be expected from either Gordon of Ward 9 or Murphy of South Boston. The committee report is expected to be sustained.

Malden Subway Bill

Malden citizens went before the committee on street railways yesterday to urge a subway in place of the elevated. The matter was postponed, that it might be taken up with the committee on metropolitan affairs.

Pest Law Expansion

Cities and towns in the metropolitan district want the elm leaf beetle, the leopard moth and the San Jose scale put in the same class with the gypsy moth. All the gypsy moth laws would then be applicable to these other pests.

Moving Picture Law

Managers of the moving picture shows crowded to the state house yesterday to ask for an amendment in the moving picture law, so that a picture may be exhibited for one hour instead of for 20 minutes.

District Attorney Henry C. Attwill of Essex appeared as counsel for the Exhibitors' league of America. He said that there had been an enormous improvement in the pictures and that the 20-minute law was no longer necessary for the protection of the eye. Chief Whitney of the district police said that he did not oppose the bill.

Hatpin Defenceless

Nobody appeared to oppose the hatpin bill yesterday at the hearing before the committee on legal affairs. Robert Washburn, who appeared for the bill, read a letter from the petitioner, E. Webster Allen, who said he was too ill to come himself to talk for the bill.

Representative Robinson of Chelsea produced a safety hatpin, with a guard on the point, which he said could be used without imperilling the gracefulness of the hat and without danger to the pedestrian.

Senator Bellamy asked if the hatpin could be classed as a dangerous weapon. Mr. Robinson replied that it was the most dangerous thing he knew of. Whitfield Tuck quoted Scripture, "An eye for an eye," he remarked, "but not an eye for a hatpin."

Supervision of Dangerous Maladies

A law to give the state supervision over diseases dangerous to public health was urged before the committee yesterday by Edward F. McSweeney of the trustees of the hospital for consumptives and by Dr. Richardson of the state board of health.

Woman and Smokes

Representative Fred Greenwood of Everett told the committee on public health yesterday that a woman who smoked cigarettes would certainly be immoral before she died. Mr. Greenwood was arguing for his bill, which forbids the sale of tobacco in any of its forms to women.

He explained that the bill was not class legislation, inasmuch as it was a health measure.

Food Bill Killed

The bill to prevent the price manipulation of milk, eggs, butter and other commodities was killed in the house yesterday by a vote of 32 to 108. Abbott of Haverhill, who opposed the bill, said there was law enough.

If you want help at home or in your business, try The Sun "Want" column.

MELLEN MUCKRAKING

Governor Baldwin Calls a Halt

SOUTH MANCHESTER, Conn., Jan. 24.—Speaking last night before the annual banquet of the local business men's association, Gov. Simeon E. Baldwin said there was "too much muckraking going on just now regarding President Mellen of the New York, New Haven & Hartford Railroad company."

He declared: "It looks to me as if influences hostile to the trade of New England were moving in underground currents to paralyze or dismember New England's railroad system, and as if many a New Englander has been carried away by these currents, without knowing whence they come, and without realizing what they mean. They mean, it seems to me, loss to New England, whether they do or do not make for gain to New York and other states.

"I believe the prosperity of New England makes for the prosperity of the whole country; but I believe also there are those who do not think so, and would lessen, if they could, our prosperity in the hope of increasing their own."

MAYNARD AGAIN AT HEAD

The Boston Democrats Named Officers

BOSTON, Jan. 24.—Boston democratic city committee elected the officers which will carry that committee through the coming mayoralty election at the annual meeting of that committee held in Faneuil hall last night.

President Joseph A. Maynard and all of the other old officers, with one exception, were re-elected in short order for the fourth time. The elections were declared unanimous and harmony prevailed throughout. Chairman Robert Howell and others of ward 9 were present, representing the Donovan-Kellher faction of the city democracy. They did not attempt to interfere, however, with the well greased machinery of the meeting.

It took but 10 minutes to transact the actual business of the meeting, the nominations and elections going through so rapidly that a couple of the committeemen forgot their lines. Only one name was mentioned for each office, save for president. One delegate from ward 20 put Chairman Andrew R. Kelley of ward 20 in nomination for president. Chairman Kelley promptly announced that he would decline to serve. The only officer of last year's committee not to be re-elected at last night's meeting was Morris L. Morrison of ward 21. He is not a member of the committee this year and Jacob Basch of ward 12 was elected a vice-president in Morrison's place.

The officers of this year's committee elected last night are: President, Joseph A. Maynard of ward 8; vice president, Patrick J. Brady of ward 23 and Jacob Basch of ward 12; secretaries, Andrew A. Badaracco of ward 6 and Francis L. Daly of ward 17; treasurer, Jeremiah J. McNamara of ward 13.

WOMAN WAS ROBBED

Lost Her Jewels and Silk Dress

SOUTH PASADENA, Cal., Jan. 24—The burglars who have terrorized the South Pasadena section for some weeks by their nocturnal visits flanked the police force and special detectives assigned to patrol district by boldly breaking into and robbing the home of W. H. Clough, a wealthy Los Angeles advertising man, in broad daylight yesterday afternoon.

Miss Mabel Jackson of Lexington, Mass., a guest at the Clough home, also was the burglars' victim. Her loss included a diamond ring, pearl necklace, beryl necklace, silver mesh purse, emerald ring, amethyst ring, gold bracelet and silk dress.

The burglars secured nearly $1000 worth of loot, including jewelry, silk raiment, ostrich feathers, silver trinkets and a revolver.

Miner's xylophones, Fri., Associate.

Let them play in the snow if their bodies are strong and warm-blooded.

Children and grown folks who escape sickness, do so because their bodies are equipped to meet all of the dangerous exposures of life.

It is the body that is run down in one respect or another which is susceptible to dangers of cold, draughts, wet feet and germs.

The first aid to a strong, healthy body is good food, properly prepared for complete digestion.

H-O Oatmeal is always that, after you have cooked it twenty minutes only, because we cook it over two hours at the mill. You have to cook other oatmeals over 2½ hours on your own stove to make them digestible.

H-O is a rich, nourishing food, furnishing the needs of the body in almost perfect balance. It should be on every breakfast table every morning.

Have it on yours tomorrow. A package makes 36 dishes.

H-O the only steam-cooked Oatmeal

The H-O Company, Buffalo, N.Y. Makers of H-O, Force and Presto

THE SUN'S DAILY PICTURE PUZZLE

TRUE OF ALL OF US JUST NOW.

"You tell me Lazybones is slow,
And shows a lack of vim!
I heard him say an hour ago
There were no files on him."

"I quite believe him when he say
No files on him are found,
But that is in the winter days
When snow is on the ground."

Where is Lazybones?

ANSWER TO YESTERDAY'S PUZZLE.

Right side down, above chair.

Some Growing Children

are under size—under weight. Some grow tall and thin, others are backward in studies—pale and frail—*improper assimilation is usually the cause.*

If your children are not rugged and ruddy and rosy—bubbling with energy and vim at all times, *you owe them SCOTT'S EMULSION—nature's concentrated nourishment to build body, bone, muscle and brain.*

Children need SCOTT'S EMULSION to progress.

Trade-Mark SCOTT & BOWNE, Bloomfield, N. J. 15-64

BASEBALL AND FIELD SPORTS

THE SUN SPORTING PAGE

BOXING, GOLF AND ATHLETICS

READY FOR THE BELL

McDonough and Dohan in Good Shape

Indications point strongly to a large gathering at the Lowell S. & A. Club when Johnny Dohan, the clever and hard hitting New York lightweight and Young McDonough of Manchester face one another in a 12 round bout that promises to uncover some sensational boxing.

Both boxers are in town and have expressed themselves as being in great of fighting trim and each holds an optimistic view of the outcome. McDonough is well known in Lowell and has boxed some interesting matches here. His battles with Kid Sealer, the Spokane lightweight, and Johnny Glover are still fresh in the minds of the many who witnessed there matches. McDonough has taken on an improvement over the form he displayed against the latter years ago and since then has virtually defeated Jack Britton, the Chicago boxer, who next to Packey McFarland, is said to be the wonder of the ring. The best McDonough received against Britton was a draw but even this is evidence in itself to assure the fans that he must be boxing in wonderful form.

Dohan's long and successful record speaks for itself. No lightweight enjoys the same popularity in New York than the clever little Bronx lad does. Not only is Dohan admired generally for his fast and clean boxing but his manners out of the ring as well as inside the roped enclosure have won him hundreds of admirers. Dohan is anxious to appear at his best before a Lowell audience and with this feature in view he has trained faithfully for tonight's contest.

The preliminary bouts will bring together some of the best of the local talent and all told tonight's entertainment gives every assurance of resulting in a good night's sport.

Miner's zolo quartet, at Richwoods.

7-20-4
R. G. SULLIVAN'S
10c CIGAR
7-20-4 output now 500,000 weekly By far the largest selling brand of 10c cigars in the world. Factory, Manchester, N. H.

WHEN YOU ARE HUNGRY AND WANT A REAL
GOOD DINNER
TRY THE
LOWELL INN

Piano Prices Slaughtered
Biggest Bargains In Lowell
SOME NEW—SOME USED MORE—SOME LESS

Kimball Upt.	$125
Behning Upt.	$ 50
McPhail Upt.	$ 80
Ivers & Pond Upt.	$ 80
H. P. Miller Upt.	$ 85
Chickering Upt.	$ 65
Haynes Upt.	$195
Hallet & Davis Upt.	$ 90
McPhail Upt.	$ 85
Knaroh & Bach Upt.	$ 90
Vose Upt.	$ 50
H. P. Miller Upt.	$ 85
Doll & Sons Upt.	$250
Shumann Upt.	$175
Emerson Upt.	$ 75
Steinway Upt.	$115

PIANO PLAYERS
New and Second Hand
$150 $450

Your old Piano, Organ, Phonograph, Typewriter, Furniture, Desks, Jewelry or anything of value taken in Exchange—Full Value Given.

$5.00 DOWN
Free Delivery Anywhere. Any time. Trial allowed at Home.
$1.00 A WEEK

No pianos sold to dealers for less than price marked. Pianos stored. Low rates.

Three years allowed to test pianos. Full value allowed if you desire to change.

Roxbury Storage Salesroom
227 Central St., Lowell, Mass.
SALES EVERY DAY
Boston Salesrooms, 2418 Washington st., Roxbury.
Open Monday and Saturday evenings until 9 o'clock.

ATHLETICS ARE HELPFUL

In Development of the Youth

Although the idea is not so prevalent as it used to be, a great many people still feel that highly developed athletics are injurious. Especially is this so among parents of boys who have athletic aspirations. This article is intended to show why and how athletics are helpful as well as how they may be abused.

Prof. C. V. P. Young of Cornell, authority on anatomy, declares that the danger of athletics is in the misuse of them. A man, participating in any branch of strenuous endeavor, must be trained as systematically as a man going into any line of business. No one expects to begin at the top of any industry—he might begin at the bottom and work up, by graduation, until he is fitted to cope with the conditions surrounding the top of the ladder. Just so it is with athletics. No one should expect to start in with little or no training and exert himself to his greatest extent. You may have in mind men who do it, but it is just those men from whom the wrong idea of athletics is derived. Each time that a man takes excessive exercise when unprepared for it he hurts himself. The old idea that because strength lies in muscle, the way to grow strong simply develop the muscles, has long since been done away with.

Another serious danger that threatens the athlete is "breaking training" too radically. As a man gradually works himself into condition the heart expands to meet the requirements of the body. This gradual expansion is not harmful in any way, but is only a normal process. The heart, however, must be given the same chance to decrease in size that it had to increase.

So when a man has finished his period of competition and proceeds to stop his exercise altogether he is sure to injure himself.

Instead of less athletics what we need is more athletics—athletics for the middle aged man. If more men took the proper amount of exercise in middle life today there would be fewer students in the medical schools.

Will Miss Woodward.

The High school will miss the performances of "Ed" Woodward in her track team this coming season. Built along the lines of such middle distance cracks as Harry Hillman, "Ed" was a stellar prep-school runner. On the indoor track his specialty was the 600 yards run. He was beaten but once during the 1912 season and the big negro, Howe, who outdistanced "Ed" had his hands full even if he is one of the fastest school-boys of America. Getting the two boys in a two-man race on the same track it would be a very even thing with the Lowell boy in condition. Woodward could be developed into a mighty fast quarter-miler with the right handling. With a nice stride, long and stringy muscles, and a good head all the former High school runner lacks is experience and proper training.

Master Was Good Athlete

"Mel" Master, our milk inspector at city hall, was one of the boys who used to make them all travel. When Master first took up running he was carrying papers on an early morning route. When later than usual he would start jogging along his morning rounds and finally discovered that he had an excellent amount of stamina. From this start "Mel" developed into a really remarkable High School 1000 yards runner. Several meets were won by this athlete for the local team in the days when all the opponents were first class products. Master also pulled off the 1000 yards run at the big B.A.A. meet in Boston, something which very few Lowell high track men ever did.

Haggerty Showing Some Class

"Mike" Haggerty is showing surprising form in the three-hundred yards dash at the High school annex these afternoons. "Mike" is essentially an outdoor runner up to this year not being able to take the sharp turns at the Paige street gymnasium. Haggerty is also a football player and has put up a hard aggressive game for the past two years with the High school team.

Lawrence Track Team

The Lawrence High school track team is already preparing for the Lowell High meet to be held at the annex February 22. Head Coach Shiley has a squad of forty boys from which to choose his aggregation so that the Lawrence team will be unable to fall back on their old excuse "lack of material."

MORIARTY BEATS FLEMING

Lowell Man Has Better of Oldtown Boxer in Lewiston—Fought Two Six Round Bouts

LEWISTON, Me., Jan. 24.—In two six-round bouts last night at City hall Battling Moriarty of Lowell had the better of Bill Fleming of Oldtown. Teddy Murphy of Boston put Joe Laroche of Lewiston away in the second round of the last two six-round bouts, and Young Corrigan of Cambridge won in the fourth round on a foul from Paul Trepanier of Augusta. In the main bout the men were slow in getting started but did some fast fighting after the fourth round.

FOUR BOUTS

At L. S. & A. Club, Tomorrow Evening, Jan. 24

Young McDonough vs. Johnny Dohan. Jimmy Doyle vs. Billy Edwards. Young Fiske vs. Jimmy Reardon. Young Martin vs. Kid Smith.

Plumbing and Heating Material For Sale
At less than cost, including 1-37s Richmond Steam Heater and 1-404c Gurney Hot Water Heater
J. R. CUMMINGS
Plumbing and Heating Contractor
We use no Shoddy Goods and do no Shoddy work.
Room 204 Bradley Bldg., 147 Central St.

BERNA, GREAT TWO MILE SPEED BOY, WHO RETIRED, MAY COME BACK AGAIN

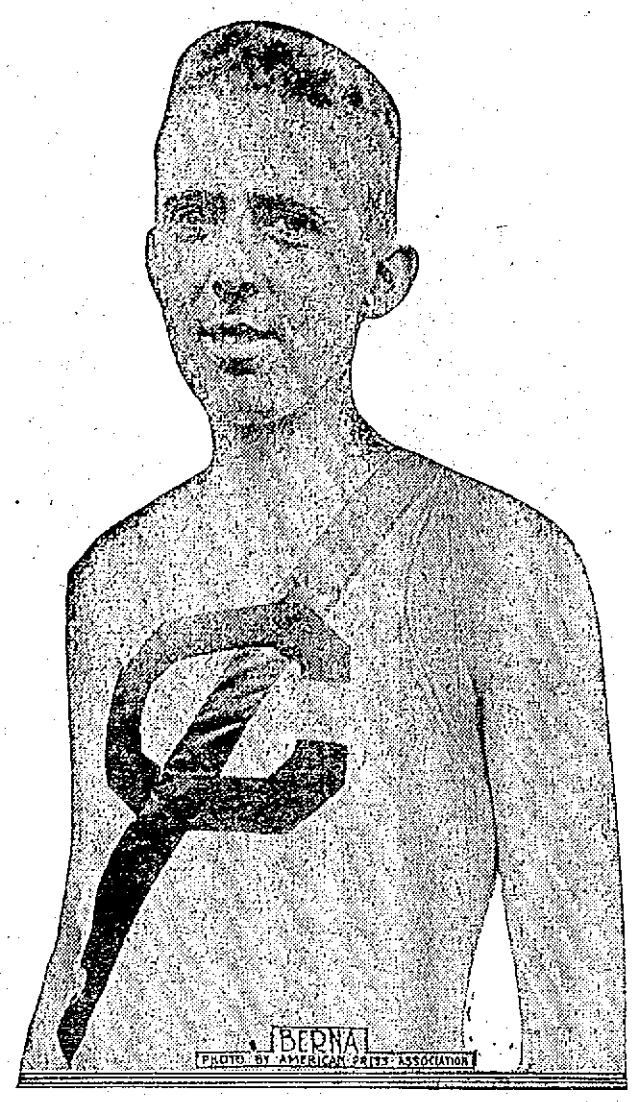

NEW YORK, Jan. 24.—Tel Berna, the former intercollegiate two mile champion, who announced his retirement from athletics a short time ago, may again be seen in his running togs. It is said that he will join one of the local clubs and go after a number of the indoor and outdoor records. Berna is considered one of the best middle distance runners the college ever produced. While at Cornell he made a great record for himself.

A ROLLICKING TIME

Enjoyed by Deaf Mutes With Dr. Payette

The members of the local council of the Knights of De l'Eppe, a deaf mute organization, were highly entertained at the home of Dr. and Mrs. Adelard Payette, 20 James street, last evening, the affair having been organized by two prominent members of the Knights, Mr. and Mrs. J. B. Lucy.

A feature of the evening was the stillness that reigned in the home, when the piano was not kept going. Several stories were told, but the finger language was used, and despite the fact that no one said a word during the entire evening a splendid time was enjoyed.

There are several good musicians in the organization and when a piano selection was rendered all those present placed both feet squarely on the floor and in this manner enjoyed the music as well as one who could hear it.

Several of the members, who are skilled dancers, gave a fine exhibition of this art and were much applauded. Inasmuch as there were a few people who are not versed in the deaf mute language, the services of an interpreter were needed and little Miss Olivia Lucy, daughter of Mr. and Mrs. J. B. Lucy, aged four years, and niece of Dr. and Mrs. Payette, volunteered to act as such and her work was most commendable. Despite the fact that her father and mother are deaf mutes, the little tot can speak French and English thoroughly and is also well versed in her parents' language.

A game of whist was enjoyed and a dainty luncheon was served. The guests departed at a seasonable hour, but not before extending Dr. and Mrs. Payette a rising vote of thanks for their cordial hospitality.

Among those present were several from Haverhill, Lynn, Salem, Boston and Lawrence.

The order was founded two years ago in Chicago, Ill., when a convention was held and the councils were formed in a number of cities in the United States. Council 10 is composed of Lowell members and officers are as follows: Grand knight, Bennett McMahon; second grand knight, John B. Lucy; secretary, Myles S. McGreevy; treasurer, Herbert J. Harrington, and sentry, Joseph Pedneault. Meetings are held on the first Sunday of each month at 3 o'clock at the Y. M. C. I. headquarters. The members of the local council are not many, but a campaign is on to raise the membership to a much larger number.

WILLIAM H. DOOLEY

The Fall River School Committee Discusses Matter of Selecting Him as Principal of Technical High School

The following item is from the Evening Herald of Fall River of yesterday and is self-explanatory:

The school committee held last evening an "executive" session. The matter of selecting William H. Dooley, principal of the Lowell industrial school, as the principal for the new Technical High school, was discussed, and, according to Supt. Durfee, nothing definite was done by the board.

From various members of the committee, however, it was learned today that Mr. Dooley has practically been selected by the board for the position and nothing remains but the final settling of the details of his coming here. Mr. Dooley himself refused yesterday afternoon to comment upon his acceptance of the position. He stated Wednesday that he liked the town, thought well of the school prospects and considered it a good field of endeavor for a man of his experience.

LET THERE BE LIGHT!
Why not when the outlay of a few cents will replace that old worn out gas fixture you now use? Because the old inferior arrangement costs just as much to give you a POOR light as a really GOOD one does.
INVERTED & UPRIGHT GAS FIXTURES COMPLETE
35c, 60c, 75c, $1.50, $2.00
Globes Chimneys Mantles
10c to 35c
A PRACTICAL SUGGESTION
SMALL INVERTED WELSBACH LIGHT with by pass. (Just right for Bath Room or Pantry.) Complete for..... 75c
FREE AUTO DELIVERY.
The ADAMS HARDWARE AND PAINT CO.
404-414 MIDDLESEX STREET.

BUSY NIGHT ON ALLEYS

Pin Boys Kept Busy Getting 'Em Up

There were several good games on the local alleys last night. Mullin of the Heinze Machines was high "single" with a string of 118. This same bowler's total was also the highest score of the evening.

The Regulars and the Pollies rolled off a six-man match on the Y. M. C. I. alleys, the former team winning by the score of 1546 to 1503. McGrail of the losers put up 281, the highest total.

At the Moody Bridge alleys Night Owls One and Two played a game for the championship of the midnight wanderers. The second group of stay-outlates, led by Callom, with a total of 256, succeeded in beating their opponents by the small margin of four pins.

Two teams from the C. Y. M. I. bowled a match at the Les Miserables alleys last night, which was too one-sided to prove interesting. The Blues were easy winners, taking all three strings and the totals by the score of 1235 to 1166.

Much excitement and real sport was furnished by two teams composed of six young men and six young women which rolled a match game at the Les Miserables alleys. The team led by Miss Baldwin were the winners.

The real classy bowlers were at the Crescent alleys. Here the Heinze Machine easily took the Climax rollers into camp, the victors hanging up the very creditable total of 1368. Mullin, as before mentioned, was the real performer of the night's competition.

The scores:

REGULARS

	1	2	3	T'ls
Kane	77	84	99	260
McCartin	80	74	80	234
Peane	77	91	88	256
Cox	77	102	78	257
Allen	81	83	90	254
Gillis	85	94	96	275
Totals	477	538	531	1546

POLLIES

	1	2	3	T'ls
Burns	85	84	76	246
Cronin	70	68	78	216
Shea	89	90	92	271
O'Keefe	77	74	78	229
McGrail	88	90	103	281
McCaffrey	94	95	72	261
Totals	498	501	504	1503

NIGHT OWLS ONE

	1	2	3	T'ls
Donnelly	81	80	79	240
Keddie	84	80	77	241
Hickey	61	65	76	202
Keough	89	78	86	254
O'Connell	73	70	87	230
Totals	388	373	405	1166

NIGHT OWLS TWO

	1	2	3	T'ls
Callom	81	82	93	256
Gallagher	61	66	67	194
Archibald	81	83	85	249
Elliott	67	89	63	219
Silcox	75	98	79	254
Totals	365	418	387	1170

REDS

	1	2	3	T'ls
Rouine	56	85	84	225
Blaine	52	40	43	135
Mullarkey	76	78	79	233
Eastham	55	57	64	166
Mullen	88	84	74	246
Nugent	44	61	81	206
Totals	371	405	415	1111

BLUES

	1	2	3	T'ls
Boyle	67	75	64	206
Connors	58	70	78	206
Armstead	57	61	72	190
O'Donnell	63	74	76	213
Cahill	65	85	61	181
T. Cahill	82	74	83	239
Totals	393	419	424	1235

Girlies Rolled

	1	2	3	T'ls
J. Kelly	85	86	83	254
Miss Baldwin	67	59	64	190
McIntire	79	81	71	231
Miss Holland	43	48	34	125
Cole	67	76	76	219
Miss Freeman	56	50	60	166
Totals	377	403	388	1165

R. Durkin	85	84	78	247
Miss Freshett	44	37	36	117
W. Vincent	61	71	70	202
Miss McFadyen	48	49	46	143
W. Jamison	95	79	77	251
Miss Osborn	52	59	53	164
Totals	385	379	360	1124

CLIMAX

	1	2	3	T'ls
Doole	83	70	84	237
Johnson	79	73	77	229
Pearson	80	72	80	232
Quirk	95	88	95	278
Schonbom	108	71	76	255
Totals	413	374	412	1231

HEINZE MACHINE

	1	2	3	T'ls
McGuire	75	92	90	257
Lardner	81	86	82	249
Sheppard	86	84	88	258
Mullin	118	88	98	304
McCarthy	120	86	94	300
Totals	480	436	452	1368

Four Men Team Defeated

A unique game of basketball was played last night at the C. Y. M. I. gymnasium: when the Blue team, consisting of but four men, was defeated by the White five. Remarkable as it may seem the short-handed Blue team was in the lead at the end of the first period of play, 10 to 6. Captain Flynn played his usual whirlwind game at center, scoring five baskets in the initial period, but the odds were too great and the White quintet won by the final score of 22 to 12.

The Reds and the Whites will be the opponents in the next game played in the league schedul. The lineup:

BLUES	WHITES
F. Flynn, c	c, C. Flynn
Sargent, lg	lg, Martin
Reynolds, rf	rf, Horan
J. Quinn, lf	lf, Kane
	rg, T. Flynn

Referee, J. Murphy; scorer, Clark; timer, Maguire; time, two 20 minute halves.

B. F. Keith's Theatre
WEEK OF JAN. 20TH
Jesse Lasky Presents
"A NIGHT ON A HOUSE BOAT"
With 10 Girls and Boys—Singers and Comedians
BERT MELROSE
He's Here Again With His Tables
SMITH and CAMPBELL
Comedians
HARRY BROOKS & CO.
The Old Minstrel Man
TWO MACKS
Brother and Sister
MOOR & ST. CLAIR
BUEME
Xylophone Expert
KENETZER
Hoopist

DON'T THROW AWAY
YOUR OLD
Safety Razor Blades
We sharpen them better than new at small expense.
We own one of the finest electrically operated sharpening machines made, and are able to guarantee our work absolutely. If you are not satisfied, come back and get your money.
"Gillette" and all double-edge blades, per doz. 35c
"Durham Duplex" blades, per doz.....50c
"Single-edge wafer blades, per doz.....25c
"Star" blades, each.....25c
Liggett's Hall & Lyon Stores

OFFICERS WERE ELECTED

Members of Branch St. Joseph, A. C. F., Met

A largely attended meeting of the members of the Branch of St. Joseph A. C. F., was held last night at their quarters in St. Joseph's building, Dutton street. Considerable business was transacted and the feature of the evening was the election of officers, which resulted as follows:

Joseph S. Lapierre, representative to the executive council; George B. Couture, president; Edouard Lagasse, first vice president; Joseph Dube, second vice president; Tancrede L. Blanchette, secretary and treasurer; Louis Proulx, A. Charron and Joseph Boisclair, auditors; George Fournier, first marshal; William Dunn, second marshal; Philippe Gauvreau and A. Belanger, directors.

It was voted to hold the meetings of the branch on the second Thursday of each month instead of on the first, and also that the installation of officers will be held on Feb. 13, the affair to be followed by a smoke talk at which all the members of other local branches are invited to be present.

BOY LEAPS FROM TRAIN

Jamaica Plain Lad Badly Injured

BOSTON, Jan. 24—Anxiety to be on time for supper prompted 14-year-old Philip D. Lang of 229 Amory street, Jamaica Plain, to leap from a rapidly moving express train in front of Boylston station late yesterday afternoon, resulting in serious and possibly fatal injuries.

Lang boarded the train at the South Station, thinking that it made the stop at Boylston station. When the train neared the station without slowing up he ran out on the platform and jumped from the steps before he could be halted by the brakeman. He struck on his face by the side of the track and was picked up unconscious by Edwin W. Kimball of Hyde Park, the station master, and Jeremiah Dwyer, a track walker, who were standing on the station platform.

They carried the boy to his home, which is but a short distance from the station, where he was treated by Dr. Max E. Croppner of 187 Lamartine street, Jamaica Plain. He was found to have sustained contusions of the head and face and concussion of the brain, and at a late hour last evening was in a critical condition.

Young Lang is the son of Mr. and Mrs. George Lang and is a first-year pupil at the Mechanics Arts high school.

IMMIGRANT BILL

Adopted By House of Representatives Arouses Hebrews—Its Provisions Are Very Strict

Local Hebrews have been aroused through the passing by congress of the new immigrant bill. According to those who are familiar with the provisions of the measure, it will greatly hamper the admission into this country of Jews from Russia and Roumania. The bill forces all such immigrants to have a certificate of character from the land of their nativity, and as it is hard enough for the Jews to get out of those two countries, much less obtain such certificates, it appears that the bill is an imposition upon the race.

Next Sunday, the national committeemen of the Hebrew Sheltering and Immigrant Aid society will gather in New York to endorse active measures in opposition to the signing of the bill by the president. A. J. Shon will be present as a member of the conference, being one of the committee.

Japanese Cabinet Crisis

TOKIO, Jan. 24.—The dissolution of the diet and the downfall of the Katsura cabinet are thought to be practically inevitable when the diet reassembles. Premier Katsura and his party are making herculean endeavors to obtain a majority vote, but it is said that they cannot succeed. Another political crisis is expected.

Pirates Attack Yankee

AMOY, China, Jan. 24.—The disorderly elements in the province of Fu Kien have become so formidable that the authorities are unable to cope with them. In the neighborhood of Hinghwa traffic has become unsafe except for very strong parties, and these are compelled to keep to the principal roads.

Piracies are frequent in the Dragon river, even large vessels being attacked. A junk chartered by an American oil company was boarded by pirates yesterday and the captain was killed.

BAT NELSON MARRIED

Figures in Another Ring Engagement

CHICAGO, Jan. 24.—Battling Nelson, former lightweight champion of the world, was married yesterday to Miss Fay King at his home in Hegewisch. A ring was formed by the guests and the pugilist entered the circle with a light step and a beaming smile.

The bride, a Denver newspaper cartoonist, was equally radiant in a newly acquired trousseau, and when the clock showed 1.13 somebody whispered "time" and Rev. Walter Pearson started the ceremony. Miss Fay was not assisted by any of her family.

She received a telegram from her father in Denver which read: "Get married if you want. Anything you do is all right; my congratulations and best wishes."

Owing to the pugilist's impetuous wooing, Miss King did not have time to buy a wedding outfit, and when she alighted from the train there was a short debate between the former champion and the young woman.

"Breakfast," Bat murmured into the ear of his manager, John R. Robinson.

"Clothes," Miss King piped into the manager's other ear. "Lead me to some clothes."

"And a license," said Bat. "Later on a bit, we're hungry now."

The young woman repeated, smiling: "Clothes. I haven't a stitch with me. You were in such a hurry."

"Never mind about that," Bat replied with a blush. This all happened in the railroad station and there were hundreds of people listening.

"Introduce us to a trousseau," he requested of Jack Robinson, his manager, and the party boarded an automobile and headed for State street.

The party, consisting of Mr. and Mrs. Robinson and the two principals, visited several department stores where Miss King accumulated filmy dresses and other bridal adornments. Bat hovered around Miss King, giving advice concerning the purchases. After the trousseau was selected, the pair repaired to the county building and purchased a license.

A special train took the party to Hegewisch. On the train were numerous admirers of the former champion. At the station the party was met by the Hegewisch band, which has had special rehearsals of "See, the Conquering Hero Comes."

ASTOR IS SULZER'S FRIEND

Governor Greatly Pleased That Vincent Came to His Reception—Close Friend of Father

ALBANY, Jan. 24.—Gov. Sulzer announced yesterday that at the public reception in the executive mansion Vincent Astor, one of the guests, congratulated him on what he had done to improve the national guard.

The governor advised the young man to enlist in the guard and follow in his father's footsteps.

Gov. Sulzer said he felt that the visit of young Mr. Astor was a nice expression of the friendship that had long existed between John Jacob Aster and himself.

"This boy's father and myself," said the governor, "were very close friends. I was pleased when I saw him at the reception."

"THE TIME OF HIS LIFE"
A Comedy in Three Acts
HIGH SCHOOL HALL
Friday Evening, January 24
Saturday Evening, January 25
AT 8 O'CLOCK
Admission .....25 Cents

MERRIMACK
Friday Afternoon
"THE BULL FIGHT"
Repeated by Request
FRIDAY EVENING ONLY
"A RAILROAD TRAIN 340 FEET IN THE AIR"
In Conjunction With a Great Show
Next Week, FRANK BUSH

"INTERFERENCE IN HIS HOME"

Young Husband Killed His Wife And Then Ended His Own Life

NEW YORK, Jan. 24.—While Mrs. Marion Robinson, a nineteen-year-old bride of ten months, was entertaining friends in the parlor of her mother's home at 4469 Park avenue last night she was shot and killed by her husband, Walter Robinson, twenty-two years old. Robinson then killed himself, leaving a note in which he attributed his deed to interference in his home by his wife's family and to the attentions Mrs. Robinson had been receiving from other men. William C. Hopson, a chauffeur, of 4305 Park avenue, whose name was mentioned in the note, was held by Coroner Healey in $100 bond as a material witness.

Robinson was killed instantly by the two bullets which he fired into his head and breast. Mrs. Robinson lingered for half an hour after being shot three times, and died in an ambulance on the way to Fordham hospital while the Rev. Father Francis Duffy was administering the last rites of the Catholic church.

Sullen All Day, She Says

Mrs. Mary Johnson, the dead woman's mother, told the police that Robinson had been in a sullen mood all day. When he and his wife came downstairs to the Johnson home from their apartment on an upper floor of the same house, he went into the dining room. Mrs. Robinson entered the parlor and remained there with her seventeen-year-old sister, Florence, twelve-year-old brother, John, and Mrs. Florence Winfield, of 462 East One Hundred and Eighty-sixth street, a friend of the Johnson family.

Robinson suddenly left his chair in the dining room and entered the parlar. Mrs. Winfield was playing the piano and Mrs. Robinson was singing.

"Marion, I want you to come upstairs," said Robinson.

"Not now, in a few minutes," replied Mrs. Robinson.

"No, right now," said Robinson, angrily, drawing a revolver.

"Please, Walter, don't, don't," cried Mrs. Robinson as her husband fired, the bullet striking her in the breast. Again he fired, aiming lower, the bullet striking her in the stomach, and again, as she turned to flee, the bullet passing through her lungs. As his victim fell to the floor, Robinson turned and aimed at Mrs. Winfield.

Threatens to Kill All

"I'll kill you all," he exclaimed with the glare of a maniac in his eyes. Little John grasped the revolver and pleaded with Robinson not to kill his mother, while Mrs. Winfield ran shrieking into the street. Paralyzed by terror Miss Florence Johnson cowered in a corner of the room.

Picking up the revolver that the boy had knocked to the floor, Robinson turned upon his sister-in-law and chased her around the place, finally yielding to her cries for mercy and leaving the apartment to go to his own upstairs. Mrs. Johnson, who had been suffering from rheumatism and lying in bed upstairs, heard the shots and, climbing to the roof, entered the home of a neighbor adjoining to telephone for the police. Not finding her, Robinson entered his own bedroom and fired two shots that ended his own life.

Dies in An Ambulance

Attracted by the cries for help inside the house, a crowd gathered in a few minutes in the street. Several men rushed in as Mrs. Winfield dashed from the house. They found Mrs. Robinson lying on the floor. Hopson was among them. He lifted Mrs. Robinson into a Morris chair. When Dr. Ahearn arrived from the Fordham hospital he pronounced Robinson dead and took Mrs. Robinson away in the ambulance in which she died.

Hopson acknowledged having taken Mrs. Robinson out automobiling but declared that his wife or others were always present. Mrs. Hopson and Mrs. Robinson were intimate friends. The family of the dead woman declare that Robinson was insanely jealous of his wife and had no grounds for the charges he made in his letter.

In the delicate clatter of fine china on polished tables, in the soft rustle of feminine hospitality, *good tea* is now becoming as much a Western delight as it has been for thousands of years with the Oriental.

HOTEL ASTOR TEA

Uncolored—Unadulterated—Absolutely Pure

Never sold in bulk.

A blend of rare flavor—the result of 50 years' endeavor and experience in fine tea trade. A tea quality that pleases the most critical—a tea value that appeals to the most economical—a tea standard like that of Hotel Astor Coffee.

JOHN F. SAUNDERS

Special Distributors

More than 60 cups for 10 cents

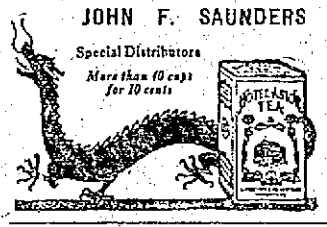

Lowell Opera House

JULIUS CAHN, Prop. and Mgr.

7 Days Commencing MONDAY Jan. 27

Matinee Daily, Beginning Tuesday

The Paul J. Rainey African Hunt

The Most Marvelous Motion Pictures Ever Taken

Graphically Described by an Interesting Lecture

Three months, Park Theatre, Boston. One year, New York city, and still running.

Prices—25-35-50c. Seats on sale

A FAREWELL RECEPTION

Tendered Rev. and Mrs. J. C. Wilson

A farewell reception was tendered Rev. J. C. Wilson and Mrs. Wilson of the Chelmsford street Baptist church Thursday evening.

A splendid program was enjoyed consisting of readings by Mrs. Belle Harrington Hall, and vocal selections by Miss Currier and Mr. Wilby.

During the evening Mr. Wilson was presented with a purse, consisting of eight ten dollar gold pieces, from the congregation as a token of the esteem and respect in which he is held. Mr. and Mrs. Wilson were the recipients of numerous other gifts, among them being a beautiful gold watch, a set of Tennysons poems from the superintendent and scholars of the kindergarten, and a beautiful bouquet of flowers from the missionary society.

The large gathering present extended their best wishes to the pastor and his wife who will leave shortly for their new field of work.

Card of Thanks

We, the undersigned, wish to thank our many friends and relatives for their kindness in our sorrow caused by the loss of our beloved son, Edward, and we especially extend our thanks to the Misses Noyes and Andrews, his kindergarten teachers.

(Signed) Mr. and Mrs. John Dolan and family.

DANIEL M. NOLAN DEAD

Brother of John Nolan Died in Haverhill

Daniel M. Nolan, brother of John Nolan of this city, died at his home in Haverhill on Wednesday, aged 70 years. The Haverhill Gazette has the following notice of his death:

Daniel M. Nolan, known throughout the United States as the "Grocer Poet," died last evening at the age of 70 years, at his home at 22 Sixth avenue. Death was caused by heart disease, from which he suffered for several months.

On Christmas eve he was rescued from death by Chief John B. Gordon of the fire department, who found him unconscious on his bed with the house filled with smoke, as the result of a fire starting from the kitchen stove. The shock of the fire was a contributing cause to his demise.

A resident of Haverhill for nearly half a century, Mr. Nolan was known by nearly everyone in the city. He came here from Ireland, where he was born in the village of Abbeyfeale. He was at one time connected with the police force, resigning to enter the grocery and provision business. He conducted a store on Primrose street for many years.

For over a score of years his poems have attracted considerable attention. They have been published in many papers and periodicals, winning much favorable comment. He did not assume to be a master of fine language, but his works were so original and held so many true qualities that the foremost authorities in the country recognized his talent.

Wrote Poem of Cleveland

At the time of Cleveland's first administration, Mr. Nolan wrote a lyric poem, which the President received with great pleasure, sending the local man an autograph letter, attesting his sincere gratitude. Many other poems were written and dedicated to famous characters throughout the world, and they were always acknowledged by letters of gratitude.

In a trunk at Mr. Nolan's home there is a collection of autographs which it would be hard to duplicate. Many famous men and women of the past half century, including every president since the 70's have attached their signatures to letters and all the missives are highly complimentary to the local man. It was a favorite pastime of Mr. Nolan's friends to greet him on the street and be answered by two or three lines of poetry.

While at work plowing, a few years ago, Mr. Nolan scribbled a few lines on farm work, which were reprinted throughout the country. Ireland, especially the district where he was born, was a favorite topic for Mr. Nolan's pen, and all his old friends and neighbors received copies of the poems which memorialized the little scenes of their former home life.

Made Trip to Ireland

A few years ago Mr. Nolan made a trip to Ireland and during his stay there, wrote a poem on the Limerick treaty stone, which was published throughout America by Irish societies. The poem was extremely distasteful to English authorities in Ireland, because it referred to the "treaty which was broken before the ink was dry," but this fact gave the verse a higher value in the eyes of Irishmen and its circulation was enormous.

Mr. Nolan was an extensive traveller, having journeyed to almost every section of the United States, and every visit was later remembered by a verse.

In late years Mr. Nolan sold a large number of poems which he had printed on post cards. For the past several months he has been seriously affected because of heart weakness. He leaves a brother, John, of Lowell; two sons, Daniel of New York, and Joseph of Lowell, and a daughter, Ella, of Roxbury.

The funeral will be held Saturday morning at 9 o'clock from St. James' church.

DEATHS

CARNERCA—Joseph Carnerca died Wednesday night at the State infirmary. The deceased was a well known Portuguese resident of this city. The body was removed to the funeral parlors of Undertakers M. H. McDonough Sons.

HUGHES—Miss Rose Hughes, a well known and highly respected resident of this city, and a constant attendant of the Sacred Heart church, died Thursday morning at the home of her brother-in-law, Mr. Charles A. Holden, 39 Moore street. She leaves to mourn her loss six nieces, Misses Lilla, Catherine and Helen Holden, Mary E. Crowley, Mrs. Arthur King, all of this city, and Mrs. Mary Thibeault of Waltham, Mass.; also four nephews, Chales and Leo Crowley, of this city, Thomas Hughes of Providence, R. I., and Joseph Crowley of this city. Friends will kindly omit flowers.

Fred C. Church carried the insurance on the estate of John Bysky, 42 Howard street, damaged by fire last night.

Make Washday's Work Lighter and More Pleasant

A SIMPLE WAY TO MAKE YOUR OWN

Washing Fluid

2 Ozs. Salts Tartar....05c
1 Oz. Rock Ammonia..05c
1 Can Coburn's Potash, 10c

Add the above to one gallon of hot water; let cool, and you have a gallon of the best washing solution you could possibly use. Thereafter all that is required, is half a cupful to each boiler of clothes.

Let the clothes soak in the boiler over night, and rinse out in the morning.

No Rubbing Will Be Found Necessary.

FREE CITY AUTO DELIVERY.

C. B. COBURN CO.

63 MARKET ST.

FUNERALS

PHILBRICK—The funeral of Mrs. Lucia A. Philbrick, who died in Lynn, Jan. 20, was held on the arrival of the 10.37 train from Boston yesterday. The burial was in the family lot in the Edson cemetery in charge of Undertakers Young & Blake.

GLADWIN—The funeral of Elvira E. Gladwin took place yesterday afternoon from the undertaking rooms of Young & Blake, 33 Prescott street. Rev. Benjamin R. Harris conducted the services. The burial took place in the family lot in the Carlisle cemetery.

MITCHELL—The funeral of Guy Mitchell took place yesterday afternoon from his home, 40 Fremont street, Rev. A. B. Riggs officiating. The bearers were A. Clark, George Cheney, Edwin Sleeker and James M. Kitchen. There was a profusion of beautiful flowers, showing the esteem in which deceased was held. Burial took place in the family lot in the Edson cemetery in charge of Undertaker J. A. Weinbeck.

KEATING—The funeral of the late John J. Keating took place this morning from his late home, 51 Floyd street and proceeded to St. Peter's church where at 9 o'clock a high mass of requiem was celebrated by Rev. John J. Burns. The choir sang the Gregorian mass. Mrs. McKennedy presided at the organ. The solos were sustained by James E. Donnelly. There were many floral pieces, testifying to the esteem in which the deceased was held, and among them were: pillow inscribed "Husband and Father" from family; spray from James Keating and family; wreath from Miss Smith; cross on base from Mrs. Bond and Mrs. Burns; wreath inscribed "Sympathy" from Mrs. Blair; spray inscribed "Farewell John," from the Markey family. The casket was borne from the church to the hearse by the following bearers: Messrs. Patrick Farrell, John Bond, Patrick Mahoney, Michael Dugan, James and Dennis Keating. After leaving the church the funeral cortege proceeded to St. Patrick's cemetery. Burial was in the family lot, where the prayers were read by the Rev. John J. Burns. The funeral was largely attended and was under the direction of Undertaker John J. O'Connell.

FUNERAL NOTICES

CAMERCA—The funeral of the late Joseph Camerca will take place on Saturday afternoon at 2 o'clock from his home, 56 Charles street. Services will be held at St. Anthony's church at 3 o'clock. Burial will be in St. Patrick's cemetery under charge of Undertakers M. H. McDonough Sons.

LAHUE—Died Jan. 23rd, in this city, Ruth D. Lahue, aged 6 years, 1 month and 18 days, at the home of her parents, Harry W., and Ella G. (Omand) Lahue, 23 Harvard street. Funeral services will be held at 23 Harvard street, Saturday afternoon at 2.30 o'clock. Friends are invited without further notice, burial private. The funeral arrangements are in charge of Undertaker George W. Healey.

HUGHES—The funeral of Miss Rose Hughes will take place on Saturday morning at 8.15 o'clock from the home of Chas. A. Holden, 39 Moore street. Solemn high mass of requiem will be sung at the Sacred Heart church at 9 o'clock. The interment will be in St. Patrick's cemetery. Friends are requested to omit flowers. Undertaker Jas. H. McDermott in charge.

New Haven Road Fined $100

BOSTON, Jan. 24.—The New York, New Haven & Hartford railroad was fined $100 in the United States district court yesterday in a case growing out of freight cars being improperly provided with safety appliances.

The interstate commerce commission complained to the government that on September 1, 1908, a freight car at Springfield was not provided with grabirons, and recommended that the department of justice prosecute the railroad company.

THE PLAYHOUSE

ONLY FOUR MORE PERFORMANCES of

"A BACHELOR'S ROMANCE"

Next Week's Attraction

"FACING THE MUSIC"

A Comedy That's Bright and Breezy

A GOOD TIME TO BUY GOOD SHOES

THE BIG SALE

If you like to wear Extra Good Shoes and like to get them at Extra Low Prices, your chance has come to do both at once at our Semi-Annual Clearance Sale.

Here's the Situation:

We find we have many broken lines of Men's and Women's Shoes—shoes with sizes and widths missing—shoes that were our best sellers. Some of these shoes we cannot get again, and so we have gone through our stock and marked them at such low prices that you can't fail to need them. Come while the picking is at its best and the value of your shoe money is doubled.

O'SULLIVAN BROS. CO.

OPPOSITE CITY HALL

Lowell, Friday, January 24, 1913

A. G. POLLARD CO.

The Store for Thrifty People

Great Bargains Are Here at the Clearance Sales Which Are Now in Progress

In the Basement

MEN'S, WOMEN'S AND CHILDREN'S FOOTWEAR.
UNDERPRICE FURNISHINGS FOR MEN.
BOYS' CLOTHING. HATS AND CAPS

On the Street Floor

LADIES' NECKWEAR, APRONS AND EMBROIDERY

CENTRE AISLE EAST SECTION

Stock Taking Sale

Nottingham and Cable Nets Ready to Hang Lace Curtains

1000 PAIRS

At mill prices to introduce these we place same on sale in our lace curtain department for the balance of this month as follows—

Ready to Hang

$1.25 Quality Curtains, 89c Pair
$1.50 Quality Curtains, 98c Pair
$1.98 Quality Curtains, $1.25 Pair
$2.25 Quality Curtains, $1.39 Pair
$2.50 Quality Curtains, $1.50 Pair
$2.75 Quality Curtains, $1.75 Pair
$2.98 Quality Curtains, $1.98 Pair
Extra Fine Grade to....$5.00

Nottingham Lace

$1.00 Quality Curtains, 69c Pair
$1.25 Quality Curtains, 89c Pair
$1.50 Quality Curtains, 98c Pair
$1.75 Quality Curtains, $1.25 Pair
$1.98 Quality Curtains, $1.49 Pair
$2.50 Quality Curtains, $1.75 Pair
$2.98 Quality Curtains, $1.98 Pair
Extra Fine Grade to....$7.50

White, ecru and Arab, in full assortment of patterns and designs: Good opportunity for renewing your lace curtains at a saving.

Underwear —AND— Hosiery

EXTRA VALUES

FOR 15c—Children's heavy fleeced vests and pants, irregular weave, were 25c.

FOR 19c—Boys' heavy fleeced shirts and drawers, were 25c.

FOR 38c—Ladies' heavy bleached vests and pants, were 50c.

FOR 17c—Ladies' Cotton Hose, irregular weave, double soles, were 25c.

FOR 19c—Ladies' heavy wool hose, in black and gray, were 25c.

FOR 38c—Ladies' black cashmere hose, with white foot or all black, were 50c.

West Section, Left Aisle

Besides the clearance sales now in progress we expect you to bear in mind that the 6 1-4c sale is still going on—The most unusual money savings will continue today and tomorrow. Palmer Street Basement.

Specials for Saturday In Our Merrimack Street Basement

ATTRACTIVE LOW PRICES FOR MUSLIN UNDERWEAR AND LADIES' SHIRT WAISTS

Ladies' Corset Covers, large variety of designs, made of good nainsook, nicely trimmed. Only 15c Each

Ladies' Corset Covers, made of fine nainsook, nicely trimmed with fine embroidery and lace. 25c value. At 19c Each

Ladies' Corset Covers, made of extra fine nainsook, trimmed with very fine embroidery, lace and ribbon. 50c value. At 35c Each

Ladies' Drawers, made of fine cotton, plain hemstitched. 25c value. At 19c Pair

Ladies' Drawers, made of very fine cambric and cotton, trimmed with lace and wide embroidery. 50c value. At 35c Pair

Ladies' Night Gowns, large variety of patterns, nicely trimmed. At 49c Each

SPECIALS

20 Dozen Ladies' $1.00 Night Gowns. At 69c Each

Gown made of very fine nainsook, handsomely trimmed. Regular $1.00 garment. At 69c Each

Ladies' Combination, made of good, fine material, nicely trimmed. Special value. At 49c, 79c and 98c

Ladies' Black and Colored Petticoats, made of fine material with deep flounce, hemstitched and fine tucks. $1.00 value. At 79c Each

Ladies' Black and Colored Petticoats, large assortment of patterns in all new styles. At 65c Each

Ladies' Long Flannelette Kimonos, made of heavy flannel in handsome patterns. $1.00 value. At 65c Each

Ladies' Flannelette Wrappers, made of heavy printed flannelette. $1.00 value. At 59c Each

Ladies' House Dresses, made of good percale and well made, in medium colors. 75c value. At 59c Each

Ladies' Black Petticoats, made of good material. 50c value. At 29c Each

Ladies' Shirt Waists, all new designs, made of fine batiste, voile, lingerie and lawn, with plain tucks and some nicely trimmed with fine lace and embroidery. $1.00 and $1.25 value. At 79c Each

Ladies' Shirt Waists, made of good black sateen, linene and percale. 50c value. At 29c Each

30 WERE KILLED AND 20 INJURED

Two Buildings Collapsed at McKinney, Texas—Victims Mostly Women and Children

McKINNEY, Tex., Jan. 24.—Thirty persons were killed and 20 more are missing as the result of the collapse yesterday afternoon of the three-story building of the Mississippi Dry Goods Company, and the two-story building of the Tingle Implement Company. The victims were chiefly women and children.

Fire which broke out immediately after the collapse, it is believed burned to death a number of citizens who have not been rescued.

Up to 8 o'clock 18 bodies had been taken from the debris, and more have been located.

Seventy-five people were shopping in the store when the walls caved in without a moment's warning. The crowd and the weakened condition of the building is assigned as the cause.

The upper floor of the store building was occupied by the Odd Fellows lodge. The structure in falling smashed the adjacent implement store.

Many of the dead were so burned and mutilated that prompt identification has been made impossible.

The fire department and hundreds of citizens ran to the scene of the disaster and began at once to clear away the debris and drag out bodies. The huge pile of splintered timbers, of brick and concrete, together with the flames, made rescue work slow, and although the collapse occurred at 2 o'clock, the first body was not taken out until 4 o'clock.

First Warning Unheeded

A woman and a 2-year-old child were found dead with their arms around each other. Their names are not yet known. Other women were found covering the bodies of their children. They had expended their dying strength in efforts to save the lives of their children.

The few clerks who escaped from the store say that women were crowded around the counters making the purchases. Suddenly the east wall cracked, and clerks and patrons gave it but momentary attention. Fifteen seconds later, however, both walls caved in upon them with a terrific crash. Screams that arose from the throats of the women were stilled by the blinding, rushing, crashing avalanche. A half-smothered groan, a rising pall of smoke and dust, and it was all over.

Miss Mary Kirk, another clerk, was rescued alive. She had been standing near the doorway and saw the walls fall.

M. A. Thomas, another employe, was saved, although he was half buried under the ruins.

There is small chance for any of those still buried in the debris to be taken out alive, but rescue work will continue until everything is cleared away.

The known dead are Rosa Welch, Miss Katie Milligan, Miss Bessie Wade, Russell Height, 4 years old; N. L. Presley, clerk; Mrs. Mary Stiff, clerk; Miss Eva Searcy, clerk.

T. W. Bush, a capitalist of McKinney, is believed to be pinioned beneath the wreckage. Presley told those endeavoring to rescue him that Bush was on the opposite side of the counter from him when the building fell. A few moments after the store fell the two-story building adjoining cracked and swayed. The four inmates barely escaped. Clearing away the smouldering debris was impeded by lack of mechanical facilities. Nearly the entire male population joined in the rescue work, digging in relays. The estimated loss is about $75,000, including damage to the Odd Fellows lodge rooms. So far as can be ascertained, the loss of life was confined to the store, occupying two stories. McKinney has 9000 inhabitants.

Death List May Grow

Vernie Graves, the only person known to have escaped from the building unhurt, said he believed 50 persons were in the store when the building collapsed. Six hours after the crash only 21 persons had been accounted for, 7 dead, 13 hurt, and Graves. If Graves' reckoning of the number in the store is correct, it is feared the death list will be increased, as hopes of removing any more entrapped victims alive is dwindling.

Presley directed the firemen how to release him, although he could not see them. He was dead when they reached him.

Mrs. Mary Stiff, who was taken out alive but died within an hour, begged firemen to kill her, as the flames were slowly cooking her to death.

Richwoods, Associate, Friday.

BOTH DESERT FAMILIES

Man and Woman Elope in Manchester

MANCHESTER, N. H., Jan. 24.—Arthur Lebrie, 33 years, of 30 Amory street, and Alice Levall, 32 years, of 251 Valley street, this city, both married, eloped from here yesterday, taking the Montreal express which leaves here at 7.32 a. m., and succeeded in getting across the Canadian line before the police officials could take any action to apprehend them.

Lebrie left behind him a wife and baby girl three years old, while Mrs. Levall leaves a husband and five children, the youngest a boy nine months old and the oldest a boy only six years of age.

The husband and wife, respectively, of the elopers are French-Canadians and cannot speak English, and further than that unpleasant rumors had reached the ears of the eloping couple which caused them to decide to fly to Canada, no details of the affair could be obtained.

FEEL BADLY TODAY? CASCARETS TONIGHT.

THOROUGHLY CLEANSES YOUR LIVER AND BOWELS WHILE YOU SLEEP

No odds how bad your liver, stomach or bowels; how much your head aches, how miserable and uncomfortable you are from constipation, indigestion, biliousness and sluggish intestines—you always get the desired results with Cascarets and quickly, too.

Don't let your stomach, liver and bowels make you miserable. Take Cascarets tonight; put an end to the headache, dizziness, nervousness, sick, sour, gassy stomach, backache and all other distress; cleanse your inside organs of all the bile, gases and constipated matter which is producing the misery.

A 10-cent box means health, happiness and a clear head for months. No more days of gloom and distress. If you will take a Cascaret now and then. All druggists sell Cascarets. Don't forget the children—their little insides need a good, gentle cleansing, too.

FOOTPAD ROBBED GIRL

Captured After Exciting Chase in Auto

BOSTON, Jan. 24.—Fanny B. Blair of 5 Waban street, Roxbury, a student at a Back Bay private school, was attacked by a footpad in the Fenway in the rear of the Art Museum about 5 o'clock last night, and robbed of a hand-bag containing $10 in money and valuable papers. The young woman was accompanied by her mother.

The women's cries were heard by an auto party, who gave chase. The thief ran along the parkway followed by the pursuing auto.

Officer Cavanough of the Back Bay station saw the flight, and immediately he got into action. Generally he is on horseback, but last night was on foot.

The pursued was fleet, and led his followers a merry chase, but they were bent on capture, and it was finally made. Before the man was captured the auto made detours in an attempt to corner the man. When the auto party thought they had him "boxed" he was on another side of the parkway, recovering his breath. The man was finally run down and found hiding behind some bushes in the parkway, near Brookline avenue. Cavanough took him in the auto to the Back Bay police station. He was booked as Eugene F. Green, 19, claiming to live at 461 Massachusetts avenue.

FLAG FOR EACH ROOM

Presented to Pupils of New Brown School, Manchester, N. H., by Louis Bell Relief Corps

MANCHESTER, N. H., Jan. 24.—Pupils representing the eight rooms of the new Brown school gathered in Grand Army hall last night and received a flag for each room from Louis Bell Post Relief Corps. The presentation was made by Mary F. Bean. The flags were given to the Relief Corps for the purpose by Mrs. Gertrude Flanders, daughter of Joseph A. Brown, for whom the school was named.

Following the presentation, Miss Marjorie Dyke entertained with a flag drill, with Mrs. Fred H. Poore as accompanist. The salute to the flag was given by the pupils and the Relief Corps. The children were served with refreshments. The committee in charge comprised Mrs. Kate Burpee, Mrs. Cora Gage and Mrs. John Bartlett.

PRACTICED MANY YEARS

Dr. Helen A. Goodspeed Dies in Worcester at Age of 69—Was a Native of Dudley.

WORCESTER, Jan. 24—Dr. Helen A. Goodspeed, one of the first women physicians to establish a practice in Worcester, died suddenly yesterday at her home at 14 Lincoln street from diabetes, aged 69. Although she had been a sufferer from the disease for a long time, she was able to attend to her professional duties until Thursday. During the night she was taken ill and failed rapidly until the end came shortly before 11 o'clock yesterday forenoon.

Dr. Goodspeed was born in Dudley and after going through the grammar and high schools of Dudley and Webster, she took up the study of medicine and was graduated from the Epileptic hospital in New oYrk when she was 25. She came directly to Worcester and has practiced medicine in this city for almost 45 years.

VOLPE IS ARRESTED

Chief of Police Wilbur Leaves Attleboro for Chicago to Get Prisoner

ATTLEBORO, Jan. 24.—On March 17, 1912, Harry Volpe of Providence was arrested in Attleboro on a charge of larceny of jewelry from the factory of Leach & Garner. He was arraigned in the Attleboro court and fined.

Volpe entered an appeal and was held under bonds of $2500 for the superior court. Volpe was released under bail and when the superior court convened he failed to show up. Detective Goldowski of the Jewelers' Protective Association went to work on the case and last night Chief of Police Wilbur received a telegram from Chicago stating that Volpe was arrested yesterday in that city.

Chief Wilbur left on a late train for Chicago last night and will bring Volpe back to Attleboro.

PRICE OF COAL CUT

Manchester, N. H., Dealers Drop Rates Varying From $1 on Egg to 50 Cents on Franklin

MANCHESTER, N. H., Jan. 24.—The Manchester Coal Dealers' association has voted to make a substantial reduction in the price of coal, beginning yesterday.

For a long time egg coal has been selling at $10 a ton. Yesterday the price goes down to $9 a ton. Stove coal, which has been selling at $10, has been reduced to $9.25, and the same reduction will obtain in nut coal.

Franklin coal, which has been selling at $10.50, will be reduced 50 cents a ton. Broken coal also goes down from $9.50 to $8.50.

Suffragists Win

DES MOINES, Ia., Jan. 24.—Equal suffragists were successful in having a joint resolution providing for the submission of the question to the voters introduced in the lower house of the Iowa legislature yesterday.

You Are SAFE When You Buy at Riker-Jaynes

Nature Will Cure Constipation

All She Needs is a Very Little Help

Constipation is caused by accumulated waste in the Colon (Large Intestine), which, under our present mode of living, Nature cannot entirely remove without a little help.

The rank poisons in this waste get into the blood circulation too, and make us feel depressed, blue, bilious and incompetent—really sick if allowed to go a little too far.

All the help that Nature asks, however, is Internal Bathing with Warm Water applied by the "J. B. L. Cascade"—This, in a perfectly natural and rational way, cleans out all the waste and poisons from the Colon and keeps it as sweet, clean and pure, by occasional use, as Nature demands for a perfectly healthy condition.

So invariably successful has this new and improved method of Internal Bathing proved to be, that over 200,000 Americans are now enthusiastically using it to cure Constipation, ward off disease, and keep them bright, vigorous and efficient.

The "J. B. L. Cascade" is now being shown by all our stores in New England. Call and let us explain just how simply it accomplishes these great results.

Also ask us for booklet "Why Man of Today Is Only 50 Per Cent. Efficient."

23 Stores in New England—Shop at the Nearest

119 MERRIMACK ST., LOWELL

RIKER-JAYNES DRUG STORES

You Are SAFE When You Buy at Riker-Jaynes

HOUNDED BY MISFORTUNE

Man Found Dead Within Reach of Door

WEST GREENWICH, Jan. 24.—Stephen T. Cahoon, 75 years old and head of a family which misfortune seems to have marked for its own, was found dead yesterday within a few feet of the house in which he had lived on the Moose Horn road.

Six months ago a son, John, who lived with him, went out in the woods nearby and placing the muzzle of a gun in his mouth blew his head off. Since that time the father lived alone.

His oldest son, Elisha, went to call on his father and found his body on the ground. Death from exposure was the decision of Medical Examiner R. F. Tefft.

John Cahoon, son of the dead man, who killed himself, was not the only member of the family to meet with violent death. Mrs. Cahoon was burned to death at Summit and a son was killed by a falling chimney.

Two sons, Elisha, aged 35, and another survive their father.

ERUPTION ON FACE AND OVER SCALP

Commenced by Little Pimples. Spread in Patches. Burned Awfully. Hair Falling Out. Used Cuticura Soap and Ointment. All Signs of the Trouble Disappeared.

528 Hevey St., Manchester, N. H.—"Fifteen years ago I commenced to suffer from an eruption on the face and over my scalp. My face was red and burning as if I had the measles. It commenced by little pimples which broke open, and the pus and matter which came from them seemed to make them spread in patches. They burned awfully. It was the same on my scalp. My hair was dead and dry and was falling out gradually, so much that I had hardly any left. The trouble seemed to make me very nervous, and my sleep was considerably troubled.

"I tried many remedies without any or very little success. Six months ago I commenced to use Cuticura Soap and Ointment. The first week I began to improve, and at the end of two months all signs of the trouble had disappeared. I have had no more trouble with the disease since." (Signed) Mrs. Jos. B. Vincent, Sept. 7, 1912.

For red, rough, chapped and bleeding hands, itching, burning palms, and painful finger-ends with shapeless nails, a one-night Cuticura treatment works wonders. Soak hands, on retiring, in hot water and Cuticura Soap. Dry, anoint with Cuticura Ointment and wear soft bandages or old, loose gloves during the night. Cuticura Soap and Ointment are also indispensable for treating cuts, burns, scalds, sores and wounds. Sold by druggists and dealers throughout the world. Sample of each mailed free, with 32-p. Skin Book. Address post-card "Cuticura, Dept. T, Boston."

☞Men who shave and shampoo with Cuticura Soap will find it best for skin and scalp.

Says Money is Wasted

BOSTON, Jan. 24.—That the money expended by the city of Boston for supplying the playgrounds of the city with outdoor gymnasium equipment is wasted, was the declaration of Joseph Lee of the Boston school committee and president of the Playground and Recreation Association of America, at the 10th meeting in the social service course last evening.

He declared that money spent in such a manner by any city is wasted, because, he maintained, the boys of 11 years and over wanted to play games of contest rather than to climb ropes and slide down again.

Break in River Levee

CAIRO, Ill., Jan. 24.—A gap 400 feet wide has opened in the levee at Big Lake and a large part of Southeast Missouri is being inundated. The residents are fleeing. The Ohio last night reached a stage of 48.2 feet and is slowly rising.

Passes 87th Birthday

WESTBORO, Jan. 24—Mrs. Mary Witherby observed her 87th birthday yesterday at the home of her daughter, Mrs. William T. Herrick, at 16 Parkman street, and many friends called and offered congratulations. Mrs. Witherby is still an active member of Westboro Grange. She is now recovering from injuries received by falling down stairs.

Chas. C. Rothfuchs, M. D.

GRADUATE HARVARD SPECIALIST

Acute and chronic diseases and weaknesses, kidney and urinary complaints positively cured. Health, strength and vigor restored. 18 years' experience.

"606" Cures blood poison, sore throat, rash, etc. All symptoms relieved in 24 hours. May be gone in 48 hours. No pain, no loss of time. Quick results. Advice free to all. Pay me as able. Write for blank. Privacy assured. I give a guarantee in all cases. 74 Boylston st., Boston, cor. Tremont, Suite 7. Hours 10 to 12, 2 to 8. Sundays, 10 to 1.

Our Great Cash System and The New Parcels Post

A combination that will help you build a bank account while we continue to build up what is already one of the GREATEST CASH STORES OF THE WORLD. In the forty years we have served our patrons thousands of them have built homes and substantial bank accounts through the savings our GREAT CASH SYSTEM has made for them.

We have deserved and won their confidence, we regard it as the very foundation upon which our great business rests, and we are determined to always merit it by living up to our promise to give the BEST OF EVERYTHING ALL THE TIME and at the lowest possible prices.

Begin the New Year right. Help yourself and we will help you. Read our advertisements in

THE BOSTON SUNDAY PAPERS

—AND—

ORDER BY MAIL

Houghton & Dutton Co.

"New England's Great Cash Store," Boston, Mass.

LAST CUT

Before Stock Taking

TRIMMED HATS—See our window, priced at...98c

TRIMMED HATS—See our window, priced at $2.98

We have nice TRIMMED HATS for $1.49, $1.98, and $3.98

TRIMMED HATS for Children.....49c and 98c

SOFT VELVET HATS, all colors, sold all season up to $1.98. Our price.....38c

FANCY FEATHERS HALF PRICE.

HEAD & SHAW THE MILLINERS

35 JOHN STREET.

THE FORD RING

(SEAMLESS)

The Ring That Is Made In This City by Patented Machinery and Up-to-Date Methods, and So Widely Known for Its Superior Merits, Will Now Be Manufactured On a Larger Scale Than Ever.

To this end we have discontinued buying watches, silverware and china, and closed our watch repairing department. The space thus formerly occupied is now used for new machinery and facilities for ring making. Our patrons are cordially invited to view the various interesting processes of ring making in the store itself.

THE RING IS OUR SPECIALTY

But our line is not limited to this; we carry the best grades in other jewelry, and our Bracelets, Pendants, Lockets, Fobs, Chains, Rosaries, etc., are sold at very moedrate prices, every article bearing the best guarantee.

After the remodeling is fully completed, and the plant in smooth running order, we shall set a time in the near future for a special exhibition, which will be announced later.

A few Watches and odd pieces of Silverware still remain, selling at **Half Price**

WILLIAM H. FORD

Ring Manufacturer and Jeweler

581-583 MERRIMACK ST.,

Lowell Mass. Established in 1832

Special orders carefully filled.

Wedding Rings made in customer's presence.

Old gold made over into rings.

Second Section

THE LOWELL SUN

Pages 9 to 16

16 PAGES 1 CENT — THE LOWELL SUN, FRIDAY JANUARY 24 1913 — 16 PAGES 1 CENT

WITH FOUR RIBS BROKEN

Man Walks Home From Hospital

BOSTON, Jan. 24.—Because he was placed on a cot in the Massachusetts General hospital, near another patient whose moans and cries were unbearable, Frank J. Holden, 55, of 49 Edmund street, Malden, got up from his bed and, despite four broken ribs and a punctured lung, went home.

Holden, who is employed by the Boston & Maine railroad, was crushed recently between a shifting engine and an abutment of a bridge, missing death by a narrow margin. He was removed to the Massachusetts General hospital.

When he arrived home, he sat down and told the story of how the cries of the other patient annoyed him so that he refused to stay in the hospital. Dr. C. D. McCarthy was called. He said that four of Holden's ribs are fractured and a lung punctured.

ANOTHER WHIST

Large Attendance at St. Louis' Hall Last Evening—Entertainment Program Was Also Given

Mrs. Edmond Prive of West Centralville gave a delightful whist at St. Louis' hall last evening, the proceeds to be devoted to the church fund. There was a large attendance and about 75 prizes were given the winners. An entertainment program was rendered and a dainty luncheon was servid.

Mr. Narcisse Gadbois presided, and at the close of the card game the following program was given: Piano duet, Misses Cecile Lanoue and Clara Hebert; comic songs, David Houde; song, "Carita," Miss Josephine Charbonneau, accompanist, Miss Annie McKercher; piano trio, Misses Anna Asselin, Maria Asselin and Delia Thibeault; piano selection, Joseph Charest, and a few other interesting numbers.

Mrs. Prive was ably assisted by the following young people: Misses Florida Prive, Flora Primeau, Clara Hebert, Irene Lanoue, Rose St. Jean, Cecile Lanoue, Alice Dancosse, Louis Dancesse, Rose Delima Charest, Louisa Picard, Marie Louise Paquin, Mrs. Felix Vigeant, Mrs. Philippe Fortin, Mrs. Armand Trudel, Leopold Paquin, Joseph Gendron, Emery Prive, Alphonse Prive and Armand Ritchotte.

Induces Deserter's Return

PORTSMOUTH, N. H., Jan. 24.—On the advice of the minister of his church, Frank Borden, a former yeoman on the gunboat Eagle, came to the navy yard here and gave himself up as a deserter. The minister and a lawyer came form Pittsburgh with Borden to fulfill a promise that they would appear before Captain Rogers, yard commandant, on a personal request for clemency.

HIS LANDLADY'S ADVICE PROBABLY SAVED HIS LIFE

I feel that Dr. Kilmer's Swamp-Root saved my life. I inherited weak kidneys. The discharge was so frequent and painful that I would have to stay in bed to obtain temporary relief. I consulted good physicians but the results were disappointing. My landlady advised me to try Swamp-Root as the last resort, which I did, and I was quickly relieved.

I continued taking Swamp-Root and my weight has increased fifty pounds. My health is of the best and I have told many others about Dr. Kilmer's Swamp-Root and have done a lot of good in this way. Your wonderful medicine is of great value to mankind.

Yours very truly,
J. H. BRUNBY,
835 Main St. Pawtucket, R. I.

The above statement made before me I declare to be truthful in every detail.
THOMAS MARSDEN,
Notary Public.

Letter to
Dr. Kilmer & Co.,
Binghamton, N. Y.

Prove What Swamp-Root Will Do For You

Send to Dr. Kilmer & Co., Binghamton, N. Y., for a sample bottle. It will convince anyone. You will also receive a booklet of valuable information, telling all about the kidneys and bladder. When writing, be sure and mention The Lowell Sun. Regular fifty-cent and one-dollar size bottles for sale at all drug stores.

HOLD SIX AS FIREBUGS

More Indictments in the "Arson Trust" Case

NEW YORK, Jan. 24.—Six more indictments in its investigation of the so-called "arson trust" were returned yesterday by the grand jury, two of which are directed against George Grutz, a fire insurance adjuster, now in the Tombs prison, and Kalman Newmark, an attorney, who is at liberty on bail. Both men had been previously indicted on arson charges.

At the district attorney's office it was stated that the other indictments were returned against three owners of flat houses and the owner of a tailor shop, where fires occurred. The six indictments came after Isadore Stein, the convicted "firebug," also known as "Izzy the painter," concluded a two-hour revelation of the workings of the "arson trust."

The district attorney's office now has 16 defendants under indictment as a result of the investigation. Bench warrants for those indicted yesterday were issued by the court and arrests are expected soon.

COUSIN'S BLOOD

Failed to Save Woman Who Expired After Heroic Sacrifice to Prolong Her Life

MACON, Ga., Jan. 24.—Just after a quart of blood from the arm of her cousin, Monroe Ogden, had been pumped into the veins of Mrs. Augusta Curry, daughter of Senator Bacon, she died last night at the Macon hospital.

Mrs. Curry was operated on some days ago. Soon after the operation she began to lose strength, and yesterday the physicians decided that transfusion of blood was the only chance to save her life.

Senator Bacon, who has been with his daughter, saw his nephew, Monroe Ogden, who is an athlete, and asked him to give his blood for his cousin. Ogden gladly consented.

Mrs. Curry seemed to rally and the physicians were hopeful that she would survive. Five minutes, however, after the transfusion was over she began to sink and soon died.

Mrs. Curry was the widow of Major Manley B. Curry, U. S. A., who was killed in an automobile accident in Atlanta a few years ago.

BROCKTON SOLDIER DEAD

Clarence G. Adams, a Musician in Army for 20 Years, Passes Away at Fort Bliss, Texas

BROCKTON, Jan. 24.—A telegram yesterday afternoon received by George E. Adams of 40 Wellington street announced the death of his son, Clarence G. Adams, aged 37, for 20 years a musician in the regular army. Death took place yesterday morning at Fort Bliss, Tex.

Mr. Adams was a native of this city, and when a young man displayed an unusual talent for music. At 17 he joined the regular army and was serving his fifth enlistment at the time of his death. He was twice sent to the Philippines, returning last May, when he was taken ill. Military honors will be accorded him at Fort Bliss, after which his body will be taken to Saco, Me., for burial.

Greater Wheat Production

WASHINGTON, Jan. 24—Wheat production in Argentina, Australia, and New Zealand this season is one third greater than in the previous season, totalling 321,000,000 bushels. This information was received by the department of agriculture today from the international institute of agriculture at Rome, which added that the production was 130.7 per cent. of that harvested last season. In all three countries bumper crops appeared to be the rule.

Wannalancit Campers

Lincoln hall was the scene of the seventh annual dance of the Wannalancit Campers last evening. The affair was largely attended and was greatly enjoyed by all.

The music was furnished by Miner's orchestra and its features were enthusiastically received. The xylophone selections lent a strange Eastern accent to the party and fully half of the 20 numbers were requested on those weird instruments.

The officers in charge of the dance were as follows: Manager, Frank J. Day; assistant manager, Harry Miner; floor director, Barney Horan; Assistant floor director, "Babe" Horan; aids, James Cadden and Andrew McLoughlin.

TO DELIVER POTATOES

B. & A. Started Today—Strike Unsettled

BANGOR, Me., Jan. 24.—The state through its board of arbitration and conciliation continued today its efforts to learn the facts regarding the strike of engineers and firemen on the Bangor & Aroostook railroad. The first formal meeting of the board was scheduled for this morning.

Meantime there is a new interest in the outcome of negotiations between the road and its conductors and trainmen. The latter have made a demand for an increase of 46 per cent in wages but President Hodd of the railroad insists that the advance cannot be granted. If the road holds to this position the men will meet on Monday and decide whether to join the striking engine crews.

The Bangor & Aroostook railroad made arrangements today to move all potatoes left in transit Saturday by the strike of the engineers and firemen. A freight train made up of loaded potato cars left Millinocket about 9 o'clock this morning bound south and an engine was sent from Millinocket north to make up a train of potato cars left at Oakfield. These cars are to be delivered to the Maine Central railroad at Northern Maine Junction and to the terminal of the B. & A. at Stockton.

TROUBLE IN CUBAN PROVINCES

Reports Received of Many Small Revolutionary Uprisings—Many Processions of Strikers

HAVANA, Jan. 24.—The governor of Santa Clara province reports rumors of a revolutionary uprising in many portions of that district. Similar rumors are coming from other provinces. The Liberal newspapers are extremely seditious in their articles as to accepting the result of the election.

The conservative newspapers, while belittling the excited reports in regard to a possible revolution, blame the government for not taking action in the matter of allowing the newspapers to preach sedition. The government is severely criticised for its passivity in the matter.

There was very little disorder, although the Broadway restaurant district was picketed by active members of the Hotel Workers union. The West Forty-seventh street and West Thirtieth street police stations sent special details of uniformed and plain clothes men to guard the hotels and look out for brick throwers, and the hotels themselves for the most part had private detectives on guard.

Toward midnight there were processions of strikers up and down Broadway and in Forty-second street, but they did nothing but boo at the Knickerbocker, the Cadillac and other hotels along the line of march. The police dispersed these demonstrators with difficulty.

No Quorum in N. H. Legislature

CONCORD, N. H., Jan. 24.—By arrangement there was no quorum in the New Hampshire legislature for the ballot for United States senator required by law at noon today. Henry E. Hollis, democrat, had nine votes; Edwin Pearson, republican, six months votes. Rep. Snow, progressive, voted for former Edgar Knowlton of Manchester.

Character Party

A character party was held at the home of Miss Minnie Dilworth of Agawam street last night. After all the guests had assembled a grand march took place, at the end of which a dainty repast was served by the hostess. There were songs by Miss Mary Coyne, Miss Mary Blake and many others.

Dancing was enjoyed and the party ended at a late hour.

Progressives Attention

All the progressives of ALL OF BILLERICA are most respectfully invited to be present at the headquarters of the Progressive Club, (Bennett hall), January 27, at 8 p. m.

The presence of the women of our party is most respectfully requested.

Business to be transacted: Organization of the "Progressive Town Committee."

A good speaker from the state headquarters will address the meeting and every Progressive of Billerica should aim to attend.

BILLERICA PROGRESSIVE CLUB.

THE BARD OF SCOTLAND

Caledonians Observed Anniversary

A pretty gathering took place last night at Pilgrim hall, the occasion being the celebration of the 154th anniversary of the birth of Robert Burns by the members of the Lowell Caledonian club and their many friends. The event consisted of a repast, entertainment and dancing, and proved very enjoyable. The attendance was large and all had a splendid time.

At 8 o'clock all sat around the festive board and the menu was discussed leisurely, after which the following entertainment program was rendered

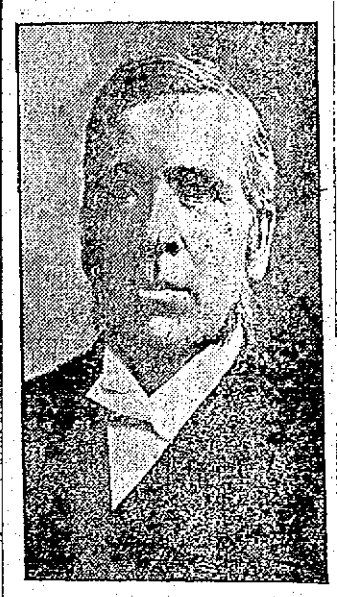

REV. JAMES M. CRAIG

much to the enjoyment of those present: Piano solo, Miss Corbett; song, "There Was a Lad," John S. Moir; reading, Miss Marjory Hastings; toast, "Robert Burns," Rev. J. M. Craig; song, Joseph Hall; violin solo, Mr. Mellen; remarks, Chief A. W. Mowatt of Clan Grant; song, "Afton Water," James Brown; reading, "Tam o'Shanter," Harry W. Leavitt; song, Miss Ruth Halpin; violin solo, John Gilmore; song, "A Wee Deoch an' Doris," John Brown; "Auld Lang Syne," by the entire company. Miss Gilmore played the accompaniments in a very tasteful manner.

The hall was then cleared and general dancing was enjoyed till a late hour, when the guests departed fully satisfied with the way the evening was spent.

Those responsible for the success of the celebration were: Chief Charles Kirkpatrick, Mrs. Crawford, Past Chief A. Livingston, Mrs. Scott, Clansman D. Dickson and Miss Jessie Smith.

HEBREW CANTOR HERE

To Conduct Services in Local Synagogue

Rev. A. A. Rosenbloom, the cantor, singer, and composer of sacred Hebrew music, in Lowell, has been elected Cantor of the Sons of Zion, in Ormes street, Providence, R. I. He was formerly of Minneapolis, Minn., but has lived in Lowell for a number of years.

He will give a musical song sermon of the service of Kabalass Shabass, Sabbath reception, this afternoon at 5 o'clock, at the Hebrew Orthodox Synagogue on McIntire st. A special song sermon of the service of Mariff will also be given Sunday afternoon at 5 o'clock, in connection with a high grade sacred concert of zionistic and national songs, together with selections in Hebrew and Yiddish. At the Sunday service, Moses Mantiliare and Ben Rosenbloom will take part in the ceremony.

Rev. Mr. Rosenbloom is known in many of the cities of the United States as an operatic cantor, and has also worked in Russia, London and Paris. He is the composer of a sacred music book, entitled, "Smirath Rosenbloom Lchol Hashanah."

This is the first time the Jewish people have had an opportunity of hearing him. The conclusion of the Sunday program will be a declamation on the subject, "The Actions Over the World."

FOR LATE FR. HARKINS

Anniversary High Mass of Requiem Was Celebrated by Rev. C. J. Galligan at St. Margaret's

There was a very large congregation at the anniversary high mass of requiem which was celebrated at St. Margaret's church in the Highlands at 8 o'clock this morning for Rev. John J. Harkins, first pastor of that parish.

The mass was celebrated by Rev. C. J. Galligan. Prof. Frederick G. Bond officiated as choir director and the organist was Mr. Guilbault. The soprano was Miss Catherine Hennessey. At the offertory Prof. Bond sang "O Meritum Passionis" in a beautiful manner.

Vice President Engages Apartments

WASHINGTON, Jan. 24.—Vice-President-elect Thomas R. Marshall and Mrs. Marshall, it was announced today, have determined not to take a house in Washington but will live in a hotel during their four years' residence here after March 4. Accommodations were engaged by the vice president elect's secretary, Mark Thiselwaite, in a hotel within three blocks of the White House. The decision of Governor and Mrs. Marshall to settle down to hotel life is taken by capital society to mean that they will not entertain much the coming administration and there is mourning in consequence.

FIVE MEN ARE INDICTED

Involved in Kirby Savings Bank Scandal

CHICAGO, Jan. 24.—Five men, believed to be wiretappers and confidence men involved in the defense of the Kirby savings bank scandal, were indicted yesterday by the grand jury. The indictments against the men who Dr. William Kirby, head of the defunct institutions swindled him out of $20,000 of the missing funds came as a climax to many sensations brought out in the United States district court.

Judge L. M. Landis adjudged Dr. Kirby and his wife, Mrs. Margaret Kirby, guilty of contempt, gave them an indeterminate sentence in jail and pronounced the "wiretapper" story a frameup" and the entire defense a mess of perjury.

Those indicted were:

Daniel Kinnally, a cigar dealer; Charles Kissell, alleged to have brought Dr. Kirby to a poolroom in Michigan avenue; John Strosnyder, represented as the doorman to the pool room and Patrick Kane, represented as the man who rented the poolroom.

Successful War on Beetles

WASHINGTON, Jan. 24—Cheyenne Indians in southeastern Montana have waged such successful warfare on the Black Hill beetle, against which they took the warpath six months ago, that the department of agriculture announced that the immensely valuable timber in that section was saved and the inward march of tree-killing insects was believed to have been stopped. The beetle, which first appeared in the Black Hills of South Dakota, according to the department, killed more than one billion feet, board measure, of timber.

Gustav Carl Luders Dead

NEW YORK, Jan. 24—Gustav Carl Luders, one of the best known composers of comic opera and musical comedy in America, died suddenly of apoplexy shortly after midnight today while calling on friends. His wife and daughter survive.

Mr. Luders was 49 years old. Among his popular successes were "The Burgomaster," "The Prince of Pilsen," and "Fair Co-Ed."

HOW TO GROW HAIR ON A BALD HEAD

BY A SPECIALIST

Thousands of people suffer from baldness and falling hair who, having tried nearly every advertised hair tonic and hair grower without results, have resigned themselves to baldness and its attendant discomfort. Yet their case is not hopeless; the following simple home prescription has made hair grow after years of baldness, and is also unequaled for restoring gray hair to its original color, stopping hair from falling out, and destroying the dandruff germs. It will not make the hair greasy, and can be put up by any druggist: Bay rum, 6 ounces; Lavona de Composee, 2 ounces; Menthol Crystals, one-half drachm. If you wish it perfumed, add half to one teaspoonful of Te-Kalon Perfume, which unites perfectly with the other ingredients. This preparation is highly recommended by physicians and specialists, and is absolutely harmless, as it contains none of the poisonous wood alcohol so frequently found in hair tonics. Do not apply to the face or where hair is not desired.

FLEEING MAN CAPTURED

Bullets Fly Fast in Shooting Affray

BOSTON, Jan. 24—As a result of five revolver shots and a trail of blood found in the vicinity of Webster avenue and Canney place last evening, Francesca Gulla, 29, of 44 Webster avenue, is held at the Hanover street police station as a suspicious person. The police also have a revolver in which three chambers are empty. Gulla maintains that the revolver is not his.

Three shots followed soon after by two more early in the evening, attracted Patrolman McDonald to Canney place in time to apprehend Gulla, whom he found running away unarmed.

At the police station Gulla told Lieut. Gallivan that a man whom he knew by the name of Guiseppi, called at his home a few minutes prior to the shooting and asked him to take a walk. They went to the street and then Gulla says Guiseppi drew a revolver and proceeded to make use of it.

Three times he fired and three times Gulla says he ducked and dodged the bullets. He ran into an alley leading to Canney place, followed by Guiseppi, he says. Then Guiseppi made use of the gun again, Gulla says, this time discharging but two shots.

Gulla maintains that he did not have a revolver and never fired one. The bloodspots indicate that someone was hit. Gulla is uninjured, so the police believe that he fired the revolver and that the bullets struck someone.

No trace of an injured man can be found, however. The theory is that the wounded man is being shielded by some of his friends.

FOR FIREMEN'S LICENSES

Six Applicants Took the Examinations In State Inspector's Office This Morning

There were six applicants for licenses of first and second class firemen and for third class engineers this morning and they were examined by State Boiler Inspector Edward Moran. The great rush of candidates for these examinations has ceased at least temporarily and Mr. Moran was able to conduct the examinations of this morning alone. Last Friday one of the members of the Boston board of examiners was here to assist the boiler inspector in the work, owing to the large number which applied after the period of quiet during the holidays.

On the first Thursday in February Mr. Moran with a Boston inspector, will conduct examinations to qualify competent men for the positions of first and second class engineer.

FIRE IN STOREROOM

Dangerous Blaze in Three Tenement Building in Harvard Street—Quick and Effective Work by the Firemen

Fire broke out early last evening in some unknown manner in a storeroom in the rear of a three-apartment block at 164 Howard street and an alarm was rung in from box 63. When the department arrived, the flames had gained considerable headway and threatened the entire building, throwing a good fright into the occupants of the tenements above. In very short order, however, the firemen had the blaze well under control and the damage was confined to the room itself and contents.

BOY WITH FEET FROZEN

Gloucester Lad Found in a Freight Car

GLOUCESTER, Jan. 24.—Afraid to go home because he had sold papers against the commands of his father, 11-year-old Roland Perry of 34 Allen street had been missed for the last three days. Just by accident he was discovered, half frozen and unconscious, in a freight car in the yards of the Boston and Maine railroad yesterday afternoon. He is now at the hospital and may die.

Philip Merchant, a teamster, had occasion to go to one of the empty cars in the yard yesterday afternoon, and stumbled over the senseless form of the boy. Around one foot was wrapped a piece of old burlap. An old woolen mitten covered the other. The boy's heels and toes were frozen stiff. His arms, hands and legs were nipped by the frost.

He was rushed to the Gloucester hospital, where his name was placed on the dangerous list and little hope was held out for his recovery.

Pastor's Wife on Probation

BOSTON, Jan. 24.—Mrs. Thomas A. Whittaker, wife of Rev. Thomas A. Whittaker, a retired Baptist minister, was found guilty of having administered a severe mauling to Mrs. Ella Weeks, proprietor of an Everett boarding house, where Whittaker is living, Jan. 16, in the Malden district court yesterday and placed on probation till March 8.

NEW HYOMEI

Vapor Treatment

A SUCCESS

Catarrh, Coughs, Colds and Sore Throat Quickly Yield to Soothing, Healing, Antiseptic Vapor.

Clears Stuffed Up Head Overnight.

Hundreds of thousands of sensible people all over the civilized world have successfully breathed Booth's HYOMEI for catarrh and nose and throat misery.

Besides breathing HYOMEI through the inhaler during the day thousands have used the vapor treatment at night with a teaspoonful of HYOMEI in a bowl of boiling water.

A series of tests just completed prove that the following vapor treatment is just as effective and more economical and we publish it because thousands will be glad to know it. Here it is:

Heat a teacup and then fill it half full of boiling hot water; pour into the water one-half teaspoonful of HYOMEI, hold the cup close to face and breathe the healing, germ destroying vapor through both nose and throat deep into the lungs.

A bottle of HYOMEI is 50 cents at druggists the world over. The complete outfit which includes inhaler costs $1.00. Just breathe it—no stomach dosing.

For catarrh, coughs, colds and sore throat and all nose and throat misery. HYOMEI is guaranteed by Carter & Sherburne.

Lowell, Friday, January 24, 1913

A. G. Pollard Co.

THE STORE FOR THRIFTY PEOPLE

SPECIAL

WE SHALL PLACE ON SALE TOMORROW—SATURDAY—MORNING
300 COPIES OF THIS FAMOUS WAR TIME PICTURE

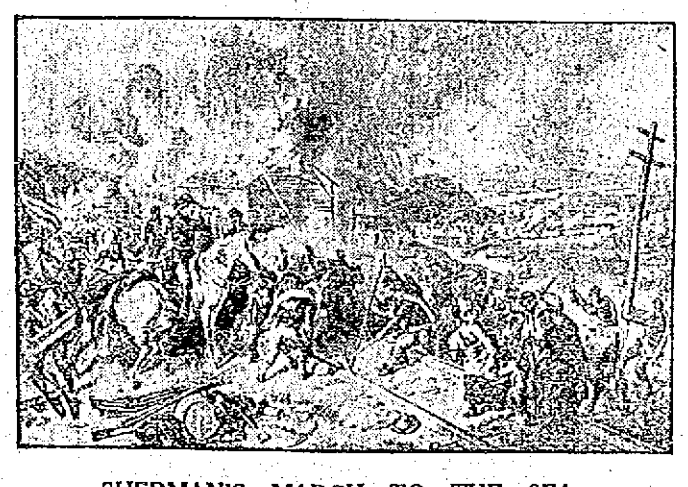

SHERMAN'S MARCH TO THE SEA

A Photo-Engraving, size 25x35 inches, on heavy plate paper.

Only 39c Each

This picture is probably the most spirited life-work representative of the War of the Rebellion which has ever been produced. The original plate is said to have cost $10,000 and required four years of labor. Copies of the original engraving are rare and valuable. These reproductions have been offered at picture stores at the special price of $1.50 per copy. This unusual purchase of ours enables us to place them on sale at a price which is but little more than the worth of the high grade paper on which they are printed—

ONLY 39c EACH

See Merrimack Street Window.
Merrimack Street

On Sale Tomorrow, Saturday, A. M.
Bargain Tables

The Gilbride Company

INTEREST FOR EVERYBODY IN THE

SEMI-ANNUAL 25-CENT SALE

We were crowded to the doors yesterday—the opening day of our 25 Cent Sale. In practically every part of the store will be found good staple winter merchandise priced 25 Cents—in many instances less than wholesale cost. Saturday will be a big day, for we're out to give extraordinary values.

WANTED---MILLINERS

We have associated with us in the management of our Millinery Department MR. CHARLES L. GILBERT, formerly buyer of millinery for Butler's, Boston, Mass., and Adam Meldrum & Anderson, Buffalo, N. Y., the two foremost popular priced millinery houses in America. He desires experienced Saleswomen, Trimmers and Makers. Call on Monday at 10 o'clock, or apply by mail. Exceptional opportunities for the right people. THE GILBRIDE COMPANY.

THE SUM OF $68,000 REQUIRED

To Meet Requests of City Employes for More Pay—Council Says City Can't Stand it

"The service of the day is over, and the hour come to rest. We resign into Thy hands our sleeping bodies, our cold hearths and open doors. Give us to awake with smiles, give us to labor smiling. As the sun returns in the east, so let our patience be renewed with dawn; as the sun lightens the world, so let our loving-kindness make bright this house of our habitations."

Robert Louis Stevenson is the author of this very beautiful prayer at evening and we pause to note that he did not say anything about an increase in pay. We are reminded of this fact because of something that was said today. It was stated that pretty nearly everybody in the employ of the city was looking for an increase in salary, known to its intimates as "raise."

Becoming somewhat interested in the general demand for more of the long green for services rendered, alleged and otherwise, we took occasion to go over the list as carefully as possible to ascertain just how much of a drag it would be on the city's purse if all the increases asked for were granted and we found that it would cost the city about $68,000 a year.

Now that is an amount not to be sneezed at and the chances are the city will not get the proposed "touch." The municipal council members are a unit in declaring that the city's finances are not in a condition to warrant any very general "raise" in wages and salaries, and it is sometimes rather difficult to differentiate between the two. To arrive at the grand total it was necessary, of course, to find out how many were seeking an increase and here's what we found: There are 200 elementary teachers who want an increase of $100 each and that figures $20,000. The superintendent of police wants an increase of $500 and the city bacteriologist has been mentioned for a $400 raise. The carpenters in the lands and buildings department want an increase of 40 cents a day and that would mean, approximately $1500; the painters and laborers of the same department want an increase of 25 cents a day and that would figure about $900. It would take at least $15,000 to satisfy the wants of the street department laborers and all they ask is an advance of 25 cents a day. The police want a like increase and that would mean $10,337 for patrolmen alone. The increase asked for by sewer department laborers would amount to $3750. An increase of $400 has already been granted; $200 to a clerk in the assessors' office; $50 to a clerk in the auditor's office and $150 to two clerks in the treasurer's office. In addition to this there are 60 men in the board of health who are looking for an advance of 25 cents a day and 15 at the Chelmsford street hospital who ask for an increase of $1 a week. That will be about all.

THE SESSION WAS BRIEF

Few Offenders in the Police Court

Many of the police court habitants seem to have taken a vacation from their regular routine for of late very few have presented their beaming countenances for sentence. This morning there were but four.

Frank J. Fallon was convicted of the larceny of an overcoat, valued at $12, from a Richard Harper. Fallon received a sentence of three months in jail and he entered an appeal.

Romeo Purtell blithely pleaded not guilty to a charge of drunkenness and undertook to explain the situation. The two officers who made the arrest, Quinlan and Considine, seemed agreed upon the fact that Purtell was drunk when they arrested him early this morning at the corner of Suffolk and Merrimack streets. They stated that he and several others became over boisterous and raised a disturbance at that place. Purtell had a record which Deputy Downey read to him and he nodded assent to each occasion as reviewed, when he figured in the police court proceedings. He had been released once, paid a fine of $6, and was under a suspended sentence to the state farm. He has a wife and child and Judge Enright suspended a sentence to the state farm for six months and placed the man on probation.

Harry B. Hastings was found guilty of being drunk and was placed on probation for a term of six months. There were several releases.

Juvenile Court

In the second session this morning, a newsboy named Nathan Fine was arraigned on a charge of larceny. It was said that a man had given him a dollar for a paper and that Fine failed to come back with the change. He was found guilty and sent to the Lyman school.

TO ENLARGE THE PLANT

Bay State St. Ry. Will Build $10,000 Addition

The Bay State Street Railway company has been granted a permit for a $10,000 addition to its plant in Middlesex street. The addition will have to do with the coal pocket and boiler house. The addition will be of brick and concrete, 35 feet, 4 inches by 95 feet and one story high.

Oldest Chicagoan Dead

CHICAGO, Jan. 24.—Edwin C. Gale, in point of residence, the oldest Chicagoan died last night at his home in Oak park a suburb, at the age of 81. He was brought to Chicago in 1835 by his parents. The family brought to Chicago the first piano, which at once became the wonder of the Indians who gathered about the Gale house to hear "the bird in the box," as they called the instrument. Mr. Gale was engaged in the drug business during most of his life.

Morgan Renews Offer

NAPLES, Jan. 24.—J. Pierpont Morgan arrived here yesterday aboard the White Star liner Adriatic. Former Senator Aldrich of Rhode Island was a fellow passenger. They motored out to the ruins of Pompeii where Morgan renewed his offer to Director Spinazzola, to finance new excavations.

Quincy Teachers Ask More Pay

BOSTON, Jan. 24.—The high cost of living has been felt by the teachers in the Quincy elementary schools and they now petition the school board for a boost of $100 a year in salary, declaring that they have to pay $7 of their $12.50 per week for living expenses.

TODAY'S STOCK MARKET

NEW YORK MARKET

Stocks	High	Low	Close
Am Beet Sugar	36½	36	36½
Am Can	33¼	31½	32⅛
Am Can pf	119¼	118	119
Amal Copper	72	71	71¾
Am Car & Fd	52⅞	52⅛	52⅞
Am Locomo	39½	39	39
Am Smelt & R	72	71¾	71⅞
Anaconda	37½	37½	37½
Atchison	105	104¾	104¾
Atch pf	102	102	102
Balt & Ohio	102¾	102¼	102¼
Balt & O pf	84½	84½	84½
Canadian Pa	243¼	242¾	242¾
Ches & Ohio	77½	77½	77½
C C C & St L	53	53	53
Col Fuel	31¾	32½	31¼
Consol Gas	127¾	127¾	127¾
Del & Hud	166	166	166
Dis Secur Co	18⅝	18⅛	18⅝
Erie	31	30¾	31
Erie 1st pf	47¾	47¾	47¾
Erie 2d pf	39⅞	39¾	39⅞
Gen Elec	141⅝	141½	141⅝
Gt North pf	128¼	127¾	127¾
Gt No Ore ctf	38¾	38¾	38¾
Illinois Cen	127¼	121	124¾
Int Met Com	17½	17½	17½
Int Met pf	60¾	60	60¾
Int Paper	10½	10⅜	10⅜
Kan City So	26	26	26
Kan & Texas	27	27	27
Lehigh Valley	161⅝	160½	160¾
Louis & Nash	139	137⅞	139
Missouri Pa	41	41	41
N Y Central	107	106¾	107
Nor & West	112¾	112	112
North Pacific	118¾	118½	118½
Out & West	31½	31½	31½
Pennsylvania	122⅛	121⅞	122⅛
People's Gas	114	114	114
Reading	164¾	163¾	164½
Rep Iron & S	24½	24	24
Rock Is	22½	22¼	22½
Rock Is pf	40½	39¾	40½
St. Paul	112¾	112¼	112½
So Pacific	105½	105	105¼
Southern Ry	27½	27	27
Texas Pac	20⅞	20¾	20⅞
Third Ave	38⅞	38½	38½
Union Pacific	159¼	157¾	158⅝
U S Rub	65⅞	64½	65
U S Rub pf	106½	106½	106½
U S Steel	63½	62⅞	63½
U S Steel pf	109½	109¾	109¾
Utah Copper	55	54⅝	54⅝
Wabash R R	3½	3½	3½
Westinghouse	74½	74¼	74¼
Western Un	72½	72¾	72¾
Wiscon Cen	48	48	48

Money Market

NEW YORK Jan. 24.—Prime mercantile paper 4½@5. Sterling exchange strong at 483.75 for 60 day bills and at 487.90 for demand. Commercial bills 482. Bar silver 62¾. Mexican dollars 49. Government bonds steady. Railroad bonds irregular.

Money on call steady at 2@2¾ per cent; ruling rate 2¾; last loan 2½; closing bid 2¾; offered at 2½.

Time loans steady; 60 days 3½; 90 days 3¾; six months 4¼.

Exchanges and Balances

BOSTON, Jan. 24.—Exchanges $27,019,772; balances $2,142,076.

SEVERE BREAK

IN MARKET DUE TO OUTBREAK IN TURKEY

International Shares Were the Weakest—At Noon Boston Market Was Stagnant

NEW YORK, Jan. 24.—The slump of Americans in London owing to the outbreak in Turkey was followed by a severe break in the home market at the opening. Weakness was confined largely to the international issues. Can. Pac. was heaviest, with a loss of 2¾. Declines of 1 to 2 points were recorded in Amal. Steel, Reading, U. P., N. P., Smelting, Utah Copper, Rubber, Can Common and pfd. and Kas. City Southern.

Buying orders were encountered on a scale down and the depression was checked. Can. Pac. and Can. sold above yesterday's best. Other active issues also rallied half a point to a point.

The unexpected change in the attitude of Turkey and the resultant weakness of European markets constituted the chief influence in trading here. London and the continental markets were sellers here when business began but reversed their attitude later and took back some stocks. International shares were the weakest but professional selling soon culminated and there was an irregular recovery which brought the leaders to within fractional distances of yesterday's close. The advantage was not long maintained, however. A break of 5¼ points in Illinois Central, which was attributed to misgivings as to the maintenance of its dividend undermined the market and prices fell back to the low point.

U. P. gave two points when Illinois Central broke to 121 on the fear that the income from the road's $22,000,000 holdings of Illinois Central stock would be materially reduced if the dividend was cut. General selling stopped soon after midday and there was a slow recovery running to about a point in some instances. Illinois Central rallied 2½.

Prices hovered about midway between yesterday's close and the lowest of this morning. The trend was upward, the evident support which the market received early inducing some of the shorts to buy stocks.

The market closed steady. Late operations were lifted by spasmodic selling of the important shares and a bear drive against Can. which forced it to 31 1-2. Early low prices were duplicated in some instances but the pressure was of brief duration and the market made some recovery when selling let up.

Boston Market

BOSTON, Jan. 24.—Trading opened dull today in local coppers. Values ruled weak and at noon the market was stagnant and near the lowest.

BOSTON MARKET

Stocks	High	Low	Close
Allouez	39	39	39
Am Pneu pf	23	23	23
Am Tel & Tel	133¼	133	133¼
American Zinc	29	28⅞	29
Arcadian	2½	2½	2½
Boston & Albany	212½	212	212
Bos & Corbin	5¾	5⅝	5¾
Boston Elevated	113¾	112¾	113¼
Cal & Arizona	66¼	65¾	66¼
Cal & Hecla	495	495	495
Copper Range	48¾	48¼	48¼
Granby	69⅛	68½	69⅛
Greene-Cananea	8⅝	8⅝	8⅝
Indiana	14½	14½	14½
Isle Royale	28½	28	28½
Lake Copper	20¼	20	20
Mass Gas	93	93	93
Mass Gas pf	93¼	93¼	93¼
Nevada	18⅛	18⅛	18⅛
New Eng Tel	157	157	157
Newhouse Mines	32	32	32
N Y & N H	128	128	128
North Butte	30¾	30½	30¾
Shannon	12¾	12½	12½
Superior Copper	31½	31	31½
Swift & Co	105½	105½	105½
Trinity	5	5	5
United Fruit	178¼	178	178¼
United Sh M	49	48¾	49
Un Sh M pf	27½	27½	27½
U S Smelting	41¾	41½	41½
U S Smelting pf	49	49	49
Utah Copper Co	10¼	10¼	10¼
Wolverine	67½	67½	67½

BOSTON CURB MARKET

Stocks	High	Low	Close
Alaska	13⅞	13¾	13¾
Amal Nev	2c	2c	2c
Bay State Gas	22c	22c	22c
Butte Central	7⅞	7¾	7⅞
Calveras	3¾	3¾	3¾
Chief Con	1½	1½	1½
Corbin	34c	28c	32c
Cortez	50c	50c	50c
Davis Daly	1¾	1¾	1¾
First National	2¼	2¼	2¼
Germany	1	1	1
La Rose	3	2¾	3
Lion Hill	95c	95c	95c
Majestic	42c	41c	42c
Mexican	2⅛	1⅞	1⅞
Nev Douglas	2¾	2½	2½
Raven	21c	21c	21c
Silver Leaf	5	5	5
Smoky	2¾	2¾	2¾
So Lake	6¼	6¼	6¼
United Verde	83c	78c	83c

Cotton Futures

	Opening	Close
January	12.32	12.49
February		12.51
March	11.90	12.33
April	11.60	12.14
May	11.77	12.16
June	11.80	11.99
July	11.65	12.04
August	11.75	11.94
September	11.17	11.13
October	11.15	11.86
November	11.15	
December	11.16	11.39

Cotton Spot

Cotton spot closed steady. Middling uplands 13.05. Middling gulf 13.30. Sales, 1900 bales.

THE WAR WITH TURKEY

Continued

the foreign ambassadors to Great Britain and of Sir Edward Grey, the British foreign minister, prior to their meeting at the Servian headquarters this evening.

BLOOD OF NAZIM PASHA ON THE HEAD OF EUROPEAN POWERS

LONDON, Jan. 24.—The blood of Nazim Pasha, said one of the Turkish peace delegates here this morning, is on the head of the European powers. Their precipitate attempt to force Turkey into the unjust surrender of the fortress of Adrianople has borne its inevitable fruit.

The Turkish plenipotentiaries express the deepest regret for and condemnation of the killing of Nazim Pasha but declare that the events which occurred yesterday were to be expected by anyone who knows Turkey, the patriotism of her people and the spirit of her army.

The Ottoman delegates point out that only two of the European ambassadors in London know through experience what Turkey really is, these having spent many years in Constantinople. These are Paul Cambon, French ambassador and Marquis Guglielmo Imperiali Di Francavilla, the Italian ambassador. Both of these diplomats, according to the Turks, tried to dissuade their colleagues from driving the Turks to extremities. The Marquis Imperiali used the expression "If we force Turkey to cede Adrianople and also deprive her of the islands in the Aegean sea the Turks will turn into wild animals."

Messages received from various points in the Balkans show that negotiations concerning the next development are proceeding actively between the capitals of the allies and the delegations here cannot be sure as to what will be their ultimate attitude until they have received instructions from their respective governments. The delegates, however, consider that the resumption of the war in the course or next week is almost inevitable even if as they think probable the powers should agree on active intervention by sending squadrons of warships to the Dardanelles and landing marines in Constantinople to protect the interests of their subjects.

FIGHTING IN SEVERAL PLACES IN CONSTANTINOPE THIS MORNING.

CONSTANTINOPLE, Jan. 24.—Fighting has occurred at several places in the city this morning. A dozen or more persons have been wounded and many arrests have been made. Great public excitement has followed the killing of Nazim Pasha, the former war minister and commander of the Turkish army, who was shot during public demonstrations here last night.

Enver Bey, who has taken such a prominent part in the overthrow of Kiamil Pasha's cabinet is a popular hero. Nazim Pasha's death by a shot from the revolver of Enver Bey or from that of Talaat Bey is believed to have been accidental. The two officers in order to protect themselves from the fire of Nazim Pasha's aide de camp, who had shot at them from a window, drew their revolvers and emptied them at him. The bullets struck and killed Nazim Pasha, who was seated inside the room. The scene outside the offices of the grand vizier when the leaders of the Young Turks arrived in the afternoon was a very dramatic one. There was a considerable crowd present and great enthusiasm reigned when some one unfurled a flag and waved it. The excitement became tense when Enver, mounted on a white charger, came in view, accompanied by several Turkish staff officers. As he dismounted before the door he made his request for an audience with the grand vizier and the gates closed as though automatically.

The commandant of Constantinople, Menga Pasha, stood on guard and refused to allow any one to enter except Enver Bey and Talaat Bey.

After a short consultation among the group outside Enver Bey and Talaat Bey returned and spoke to the commandant, who opened the door and let them in. There was a great outburst from the crowd when the two agitators entered the gates to confer with the grand vizier.

The demonstration seemed to be more or less expected for Kiamil Pasha immediately sat down, wrote out his resignation and handed it to Enver Bey who, with his companion at once went outside, mounted their horses and proceeded to the sultan's palace amid cheers of the crowd.

The sultan at first was unwilling to accept the resignation as genuine but after sending a messenger to the grand vizier and obtaining confirmation he called for Mahmoud Sherket Pasha and appointed him grand vizier.

Talaat Bey, the new minister of the interior, informed the European embassies this morning that all measures to secure the security of the city had been taken. He also addressed circulars to the provincial governors, explaining the reasons for the change in the government and calling upon the people to lend their moral and material aid to the government "which was determined to defend the interests of the country now faced with the prospects of a resumption of hostilities."

The new cabinet is constituted as follows:

Grand vizier and minister of war—Mahmoud Shefket Pasha.

President of council of state—Said Halam.

Interior—Hadji Ali.

Foreign affairs (temporary)—Mukhtar Bey.

Marine—Tcharuksula Mahmud.

Justice—Ibrahim Pasha.

Finance—Rifat Bey.

Public works—Batzaria Effendi.

Pious foundations—Hairi Pasha.

Agriculture—Djelal Effendi.

Posts—Oskian Bey.

Public instructions—Shukri Pasha.

TURKISH CABINET TO RECALL PEACE DELEGATES FROM LONDON

LONDON, Jan. 24.—The new Turkish cabinet has decided to recall the Ottoman peace delegates from London, according to a news agency despatch from Constantinople. The Turkish government is said also to have requested its ambassadors at Vienna and St. Petersburg to return to the Turkish capital.

Enver Bey, the most spirited leader of the Young Turks, yesterday was appointed chief of the general staff of the Turkish army.

FRENCH CATHOLICS

In Maine Oppose the Ownership of All the Church Property by the Bishop of the Diocese

AUGUSTA, Me., Jan. 24—Action toward the dissolution of the corporation by which all property of the Catholic church in Maine is vested in the bishop of the diocese was begun today when a bill was presented in the House. The bill was accompanied by a petition praying for the passage of the measure and signed by Godfrey Dupre, George S. Precourt, Albert C. Maynard, Albert Belland and Alfred Bonneau, members of the executive committee of the French American Catholics of Maine.

Auto Accident

At the time of going to press an auto accident was reported from North Chelmsford, but no serious injury resulted. The auto was driven by Mrs. Delyn of Burlington avenue.

Carload of Oats

Bids on a carload of oats for the health department were opened in the office of the purchasing agent this forenoon and E. McCauslin was the lowest bidder. His bid was 42 cents a bushel. Two other dealers bid 42 1-2 cents a bushel.

The City Messenger

City Messenger Owen Monahan will attend a meeting of the City Messengers club of Massachusetts at the Revere house, Boston, tomorrow.

Building Bungalow

Amile Peltier has been granted a permit for the erection of a bungalow in Cumbie street. The bungalow will have five rooms, pantry and bath and will be 24 by 36 feet, one story in height.

40,000 Miles in Motor Car

NEW YORK, Jan. 24.—Forty thousand miles by automobile, a trip through 33 countries, and around the globe, ended here yesterday, when Mrs. William A. Hall and her son, Melvin Hall, steered their car into its Broadway garage. Their trip is said to be the first of its kind accomplished by amateur drivers. They were out 117 tires and burned up 5000 gallons of gasoline, but suffered no serious mishaps.

The Halls, with their four-cylinder phaeton type car, sailed from New York June 10, 1911.

Discussed B. & A. Strike

WATERVILLE, Me., Jan. 24—Maurice McDonald, vice president and general manager of the Maine Central R. R. Co., had a brief conference today with Governor Haines. It is conceinsion it was said they discussed informally the Bangor & Aroostook strike and the next step to be taken by the arbitration board, the conference on the New England railroad situation to be held by the governors of the New England states at Boston tomorrow and a proposed spur track to be built to the grounds of the University of Maine, of which institution Governor Haines is a trustee.

If you want help at home or in your business, try The Sun "Want" column.

AUTHORITIES NOT VERY CLEAR

As to Application of Workingmen's Compensation Act to City Departments

There has been more or less discussion relative to the Workingmen's compensation act as it applies to cities and the statement has been made that the city of Lowell does not carry any liability insurance. This statement, however, has no foundation, in fact, for the city does carry some liability insurance. As to the application of the Workingmen's compensation act to cities the men are few and far between who care to pose as authority on the subject. Even Dudley Holman, chairman of the commission appointed by the governor for the adjustment of claims under the Workingmen's compensation act, confesses that he is not quite clear as to its application to cities and city employees.

Asked as to his opinion in the matter, Mayor O'Donnell, today, said: "I do not feel as if I knew enough about the matter to discuss it. Of course I am interested and have sought information concerning the act's applications to cities. I talked with Dudley Holman when he was in this city, and I think he was not quite clear in the matter. I do not know any better authority than Mr. Holman, yet I felt that he was not quite sure of his ground. The fact of the matter is, the authorities are anxiously awaiting the decision of the supreme court when occasion arises for a test case.

"Mr. Holman seemed quite sure that the water department would be subject to the rules of the act in question and he also thought that the sewers and cemeteries would come under the provisions of the act. He seemed to think that a department with an income was subject to the act, and I might say that he was very positive as to the water department. The only argument in favor of having the sewers come under the act is that the abutters have to pay a sewer assessment. I confess that I am rather at sea and I know there is still some degree of uncertainty even in the minds of the authorities. I am of the opinion, however, that the school, street, fire, police, charity, health and public buildings departments are exempt from the rules of the act."

GEORGE GOULD, HIS WIFE AND TWO OF THEIR DAUGHTERS AT GOULD WEDDING

IRVINGTON, N. Y., Jan. 24.—George Gould and his family were early arrivals at the home of Miss Helen M. Gould. He readily consented to pose for the photographers and smiled as the cameras snapped. The daughters in the picture are Edith, aged 12, and Gloria, aged 7.

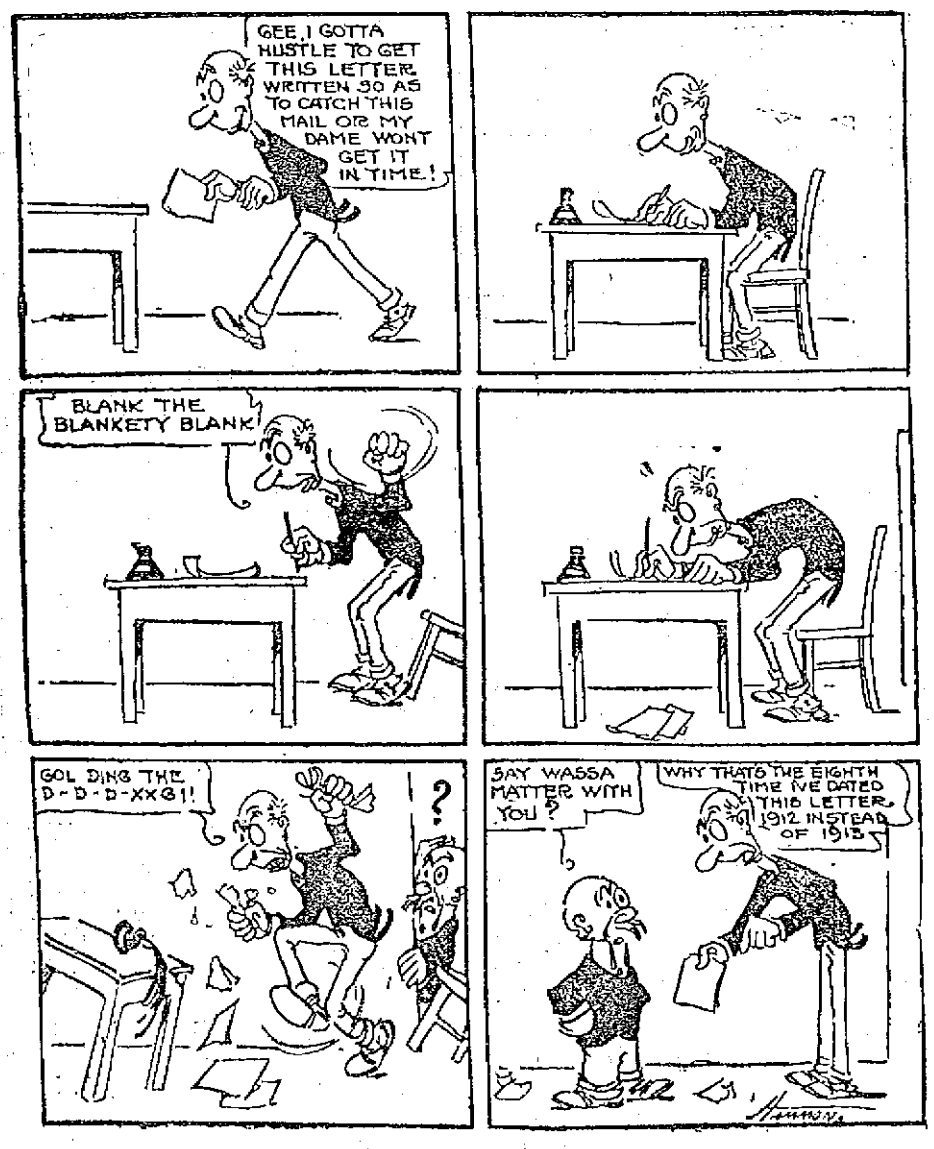

ALGY, THE COP

J. FREEMAN & COMPANY

First Clearance Clothing and Furnishing Sale

Beginning Today, we are going to Open our Store with the greatest Cut Price on Clothing and Furnishings

THAT THE PUBLIC OF LOWELL AND SURROUNDING TOWNS EVER HAD THE OPPORTUNITY TO SAVE MONEY ON NEW SEASONABLE MERCHANDISE.

UP TO DATE gives us just FOUR MONTHS THAT WE have been in our new store. That means nothing but new merchandise at this SALE. Having had a successful trade, we intend to round up this Fall business with a clean up of all odds and ends, as we must have room for our Spring Clothing that is beginning to come in. On account of the Clothing Makers' strike in New York, we have ordered our Spring Clothes early, which we will include at a great sacrifice whatever has arrived, and everyone buying here means a NEW CUSTOMER for the FUTURE.

THIS SALE MUST BE A BIG SUCCESS AND WE HAVE DONE EVERYTHING POSSIBLE THAT COULD BE DONE TO GET THE CROWD IN OUR STORE. WE WILL MARK DOWN EVERY ARTICLE IN OUR STORE FROM A HANDKERCHIEF TO AN OVERCOAT.

See what we are offering in values. Read this ad carefully, as it means a saving money proposition to you. It will pay you to buy for next Winter. We have marked down every piece of merchandise, as we want to show you that by buying at Freeman's Store you can always find what you are after, and save money at all times, and now is the time for you to get acquainted with this store. SEE THESE ITEMS AND PRICES.

$10.00 SUITS and OVERCOATS—about 50 of each. In this lot you can find nothing but the newest in fabrics and styles. Made expressly for us. Sale price..... **$3.95**

$12.50 SUITS and OVERCOATS—We have them both in colors, light grays, browns and tans. Every garment in the newest cuts. All sizes in Overcoats and Suits. Sale price..... **$7.75**

$15.00 and $18.00 SUITS and OVERCOATS—Every garment hand-tailored, in the newest styles and fabrics; colors, light blues, browns, oxfords and grays. A lot of big sizes included, in black and blue. Silk lined black top coats included. Sale price..... **$9.75**

$20.00 and $25.00 SUITS and OVERCOATS—Every garment carefully tailored made of the best cloth that could be bought. Beautiful patterns, and suits that could be worn for this coming summer, and overcoats that could be worn for this coming fall and winter. Overcoats with or without belt, convertible collar or notch collar, and box back. Suits, English model or conservative model. Blue and black included. Your choice..... **$12.45**

$30.00 and $32.50 SUITS and OVERCOATS—Tailored expressly for us. Every garment is the value that is stated above, or money back. See this range of clothes at the price we offer them. Sale price.... **$16.75**

$1.50 Wool Military Shirts, blue, gray or brown colors, attached collars, with single and double flap pockets. Sale price 89c
75c Flannelette Night Shirts with military collar or without, all sizes, beautiful silk braid for trimming. Sale price 39c
$1.50 Night Shirts with military or notch collar, beautiful designs, all sizes. Sale price 89c
Pajamas, all sizes, beautiful designs, $1.50 kind. Sale price 79c
$2.00 Pajamas, all sizes, tub proof. Sale price..... $1.39
Bath Robes, the very newest designs of robes—
$3.50 kind. Sale price $2.69
$5.00 kind. Sale price $3.39
$7.00 kinds. Sale price $4.23
15c Collars. Sale price 9c
5c Handkerchiefs, red, white and blue. Sale price.... 2c
10c Hose, tan, blue or black. Sale price..... 6c
15c Hose, all colors, camel hair and wool. Sale price 9c
25c Hose, cashmere silk. Sale price..... 13c
35c Hose, cashmere silk. Sale price..... 19c
39c Wool Hose, for work. Sale price..... 19c
10c Cotton Gloves. Sale price 5c
$1.50 Dress Gloves, cadets or regulars. Sale price $1.15
75c Mittens or Gloves, lined or unlined. Sale price.... 43c

39c Gloves or Mittens. Sale price..... 19c
$1.00 Gloves or Buckskin Mittens. Sale price..... 79c
25c Braces, Firemen's and Policemen's. Sale price... 13c
25c Braces for work or dress. Sale price..... 13c
39c Braces, silk web, calf tips. Sale price..... 19c
50c Work Shirts, all sizes, sateen, drill or chambray. Sale price 39c
75c Flannel Shirts, gray, blue or striped patterns. Sale price 39c
75c Dress Shirts, cuffs attached, all sizes, new patterns, just arrived for spring. Sale price 43c
69c Shirts, tub proof, in colors, cuffs attached, suitable for dress, white included. Sale price 39c
Dress Shirts, handsome patterns, $1.00 and $1.50 kinds, every shirt fast color. Sale price 79c
Dress Shirts, Lion Brand, Earl & Wilson; every shirt carries our guarantee; if they fade you get a new shirt; $1.50 and $2.00 values. Sale price $1.15
Shirts and Drawers, jersey ribbed, fleece lined, blue or ecru color, 50c garments, all sizes. Sale price.... 35c
$1.00 Shirts and Drawers, natural wool, all sizes. Sale price 69c

$1.50 Shirts and Drawers, natural wool or white wool underwear, all sizes, blue contoocook included. Sale price 89c
$2.00 Shirts and Drawers, white or natural wool colors, all sizes. Sale price $1.39
$1.00 Union Suits, ecru or silver colors, all sizes. Sale price 69c
$1.50 Union Suits, all sizes, ecru and silver colors. Sale price 89c
$2.00 Union Suits, all sizes, ecru and silver colors. Sale price $1.39
Sweaters, 75c quality, with collar or without, also with pockets, red and gray colors. Sale price..... 43c
Sweaters, $1.50 kind, some with shawl collar, some without, high neck, button, with pockets, red only. Sale price 79c
Sweaters, all wool, $3.00 and $3.50 quality, red, green, gray button front, with pockets. Sale price.... $1.69
Sweaters, Shaker Knit, red, white, green, all sizes. Sale price $3.98
Sweaters, $10.00 Shakers, double weave, with high button collar, red, white or olive. Sale price..... $5.95

Stiff or Soft Hats, low or high crowns, all sizes and shapes, $1.50 kind. Sale price 98c
See Freeman's Guarantee Hat in the newest shapes. Special for this sale $1.95
Caps with fur ear flaps or for dress, very snappy caps. Sale price 45c
Skating Caps, 39c quality, all colors. Sale price..... 19c
Neckwear, 50c and 75c quality, the newest in neckwear effect. Sale price ..... 39c, 3 for $1.00
25c and 39c Ties, lots of 50c ties in this lot. Sale price 19c
Sweaters, $1.50 quality, button front, all sizes, red and white, with pockets. Sale price 79c
$1.50 Pants for dress or work, peg shape, with belt loop, with cuff as well. Sale price..... 89c
$2.50 Pants, hand tailored, peg shape, in the newest patterns of cloth and style. Sale price..... $1.39
$3.50 Pants, handsome patterns, all sizes, strictly hand tailored. Sale price $1.89
$5.00 Pants. Get in on this trade, some beautiful trade, blue serges included. Sale price $2.89

Remember, you may come whenever you please to this store and you will always find what you are after, and save money. BUT NOW IT'S A CASE OF GET IN EARLY, for the biggest part of this stock is odds and ends. [illegible] the stock is new, we will be very busy, as the prices are very low, so be on hand with the first, and see the bargains that are here for you.

SALE NOW ON

J. FREEMAN & CO.,

214 Merrimack St. Opp. St. Anne's Church

FORMERLY MILEY-KELMAN STORE.

ONE KILLED EVERY HOUR

By Railroads, Says B. & M. Claim Agent

BOSTON, Jan. 24.—One man is killed every hour of the day, each day of the year, and one man is injured every five minutes on the railroads of the country, declared S. W. Atkins, claim agent for the Boston & Maine, at a meeting of the road's employes held at the old Fitchburg station yesterday afternoon.

He said that the employes of railroads were thoughtless and that if they could be educated three-fourths of the accidents could be avoided. He declared that he had come to despair of educating the traveling public, but believed that something might be accomplished by educating the children how to conduct themselves aboard a train and around railroads.

He said in part:

"My investigation of accidents leads me to conclude that the railroad men are not thinking about them, but are rather trying to keep them out of their minds as something unpleasant to think about; consequently are giving little or no thought to the prevention of accidents. I have frequently heard the remark, 'It all comes in railroading.'

"As I note the people who travel on our trains and compare them with those of a few years ago I think I see a marked difference. As the public have come to feel their ownership of the railroad, I think I detect a marked disregard for all rules of safety. They appear to have grown travel-wise, and every day I see them opening the gates and getting off the back side of the train, which, owing to many causes, is an act of most serious danger. I see them getting into cars with their friends and getting out and jumping off after the train has started.

"I see them getting on and off moving trains, and doing all manner of fool-hardy things, and I see them indignant when you remonstrate with them. I see travelers on the highway who fly into a rage and abuse the gateman because he puts the gate down in front of them when the train is not close on to the crossing, and again find fault with the gateman when he has taken a chance and let them cross and they have barely escaped an accident. In fact, it seems to me that in our attitude of fault-finding, we have grown negligent in regard to our safety."

Miner's xylophones, Fri., Associate.

Meets Father in Airship

JACKSONVILLE, Fla., Jan. 24.—When A. E. Benedict of New York arrived on a visit to his son at St. Augustine yesterday morning, he was surprised to find at the station a hydroaeroplane, with Ray E. Benedict in the seat ready to take him to North Beach.

Mr. Benedict loaded his valises on to the machine, took a seat beside his son and the machine gracefully rose in the air to a height of 100 feet and sailed away. Ray Benedict uses his air machine for most of his trips about the country and out on the bay.

WIFE KILLS NOTED DOCTOR

Dr. J. F. Booth of Louisiana Shot Twice With Double Barrelled Gun—Mrs. Booth Under Surveillance

LAKE PROVIDENCE, La., Jan. 24.—Dr. James Fleet Booth, owner of the Lake Providence Sanitarium and one of the leading physicians of Louisiana, was shot and killed yesterday morning by his wife. She fired both charges from a double barrelled shotgun, one striking him in the head and the other in the upper part of the body.

Mrs. Booth was a trained nurse before her marriage to the physician. There had been rumors that she was about to sue for divorce.

According to evidence at the coroner's inquest the couple quarrelled in their bedroom and Dr. Booth threatened to kill his wife when she grabbed the gun and fired. She then telephoned to the authorities.

Mrs. Booth was not taken to jail, but was put under surveillance in a boarding house.

Orrine for Drink Habit

TRY IT AT OUR EXPENSE

We are in earnest when we ask you to give ORRINE a trial. You have nothing to risk and everything to gain, for your money will be returned if after a trial you fail to get results from ORRINE. This offer gives the wives and mothers of those who drink to excess an opportunity to try the ORRINE treatment. It is a very simple treatment, can be given in the home without publicity or loss of time from business, and at a small price.

ORRINE is prepared in two forms: No. 1, secret treatment, a powder; ORRINE No. 2, in pill form, for those who desire to take voluntary treatment. Costs only $1.00 a box. Come in and talk over the matter with us. Ask for booklet.

Riker-Jaynes Co., 119-123 Merrimack street.

New Charge On Forger

BOSTON, Jan. 24.—Mrs. Abbie L. Moulton, the Back Bay young woman who was found guilty last Monday of uttering forged checks and committed to the woman's prison at Sherborn and the sentence later revoked, will have to face an additional charge of forgery today when she appears in the police court. Special Officer William Carey of the City Hall avenue station yesterday secured a warrant which he will serve on Mrs. Moulton today charging that on Dec. 7 last she bought a coat valued at $12 in a Tremont street store and tendered a check for $25, which it is alleged, had been forged and that she received the coat and $13.

Protocols to be Signed

CARACAS, Venezuela, Jan. 24—The protocols of the agreement between Venezuela and France, which it is believed will settle existing differences are shortly to be signed. Baron Louis Levecque Du Averil, a member of the French diplomatic corps, arrived here from France today and he and Jose Andara, Venezuelan minister for foreign affairs, will take up the discussion of the matters at issue immediately.

MINISTER IN STRIKE ROW

Rev. Jonathan C. Day, Arrested For Interfering, Says He Was Merely Giving Counsel

NEW YORK, Jan. 24.—A man who said he was the Rev. Jonathan C. Day of the Labor Temple, Fourteenth st. and Second avenue, living at 790 Riverside Drive, was arrested last night in a strike disturbance near a factory at 395 Fourth avenue. The charge against him was interfering with a policeman.

Just before Mr. Day's arrest Louis Taylor had been arrested for disorderliness. At the police station a man from the factory hailed Taylor, saying the employer was convinced Taylor had been forced to go on strike. Mr. Day said when he was arrested Taylor was trying to get away and he simply went up to him and told him to go peaceably.

The clergyman said he had worked much among these employees and had never been arrested before. He would not seek bail since he was to go to night court.

Suffrage Bill Passed

HELENA, Mont., Jan. 24.—The woman's suffrage bill, which had been acted on favorably in the senate of the Montana legislature, was passed yesterday by the house.

Sec. Knox Replies

LONDON, Jan. 24—Secretary of State Knox's reply to Sir Edward Grey on the question of Panama canal tolls is found unsatisfactory by the evening newspapers which comment on it. The Westminster Gazette, generally looked upon the mouthpiece of the government, says the reply does not bolt the door, but that it can scarcely be said to be satisfactory. The suggestion that at any time it is thought British shipping is shown injustice the United States is prepared to submit the facts to a court of inquiry, says the newspaper, leaves the door open to a long series of bickerings which would do much to undermine the good relations of the two countries.

The Pall Mall Gazette says that "coming from any other country than the United States, the tone of Secretary Knox's reply would be deeply resented in this country.

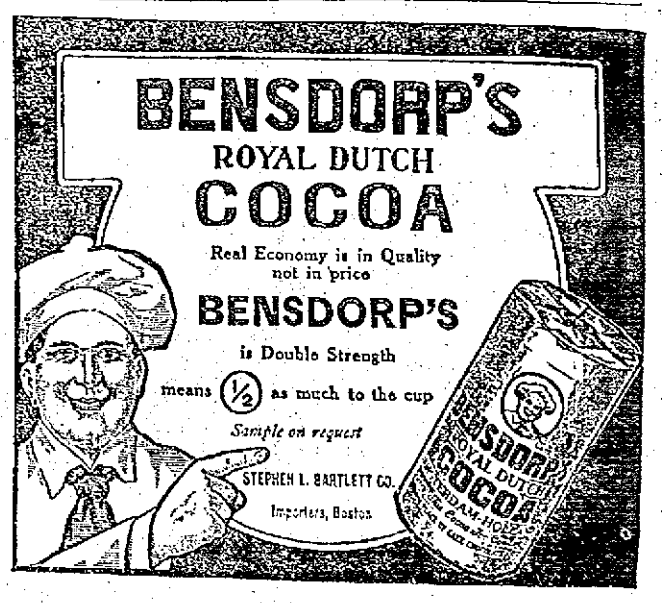

THE LOWELL SUN

JOHN H. HARRINGTON, Proprietor

SUN BUILDING, MERRIMACK SQUARE, LOWELL, MASS.

Member of the Associated Press

THREE DOLLARS PER YEAR. TWENTY-FIVE CENTS PER MONTH

WHAT MAKES BUSINESS

An expert in original investigations has been working on the problem of what makes business, and finds that there are two fundamentals, location and advertising; or, in other words, customers create business. Of course there are many other elements that enter into the question—management, organization, credit—but these might exist in some measure and they would not be sufficient without the others.

For example, a man might go into the country and buy a hundred thousand dollar store and stock it with goods of equal value, but if he kept quiet about it, and merely depended upon people making the journey out to him because he had a good thing, he would be disappointed, and his trade would not be sufficient to pay the interest on his money. But if he built his store in the very heart of a city, where a hundred thousand people passed his doors in the course of every day, he would receive a certain amount of trade by the mere force of location, dependent, in large measure, upon the amount of competition that he had to meet from merchants with similar stores.

Assuming that there was such competition, he might do enough business to turn his stock over, to use a familiar phrase, but not enough to earn a profit. He would then seek new trade by advertising and thus increasing his number of customers. Location alone would not assure him the patronage of all the people who might eventually trade with him, because they would not be familiar with his prices, or the quality of his goods. It would be necessary for him to follow would-be purchasers up and down the street, into the trolley cars, and especially into their homes, where the needs of the family are first known. Not being able to do this personally, he would of course seek the only means open to him, the daily newspaper. Every man and woman who purchases supplies for a family reads a newspaper. The whole theory of advertising rests upon this fact. The merchant has a list of articles to sell. If the month be January, he is willing to lower his prices in order to move his stock. The housekeeper or her husband has been waiting for this very season of the year. Where shall the money be spent? The day's advertising in the newspaper is consulted. One merchant offers one desired article; another gives a bargain in another. So trade is created—but only for the merchant, who, having a good business location, also advertises.

THE IMMIGRATION BILL

The sending of the immigration bill back to the committee of conference in congress has provoked a lively discussion of the clause that has caused the measure to be held up. This provides that "citizens or subjects of any country that issues penal certificates or certificates of good character who do not produce to the immigration officials such certificates, shall be denied admission to the United States."

It appears now that this clause was aimed exclusively at a particular nationality. The framers of the bill state that it appears that in New York nearly all the Black Hand and Camorra crimes can be charged to men who had a criminal record in their own country before they came over. It is also hinted that the Lawrence labor troubles developed the fact that the strikers arrested with loaded firearms were nearly all of that stamp.

Nevertheless it is pointed out that the clause in the bill might operate to the great disadvantage of other nationalities, especially the Russians. At the present time Russia does not issue certificates of character, but by so doing, and then withholding them to persons intending to immigrate, an effective barrier would be raised, especially in time of persecution. Russia has long objected to the emigration of her subjects to the United States, and has refused to recognize their citizenship rights here when they became naturalized. Relations between the two countries are slightly strained at the present time, the terms of the American-Russian treaty having been terminated by this country. It would be unwise to close the door of refuge, even indirectly.

It seems probable that the bill, which has been many years in preparation, will be amended. Its sponsors are quite right in desiring to keep criminals out of the country, but the operation of the act with this clause included might in the end shut out many worthy and desirable immigrants who have long looked upon the United States as a haven for the oppressed of all lands.

HANDING OUT A LEMON

The recent heavy frosts in California have caused some apprehension in the east because of the fear that it will mean an increase in the price of lemons as well as oranges. For a hundred years the eastern cities imported the bulk of their lemons from Sicily, where the supply was always abundant, and the price always reasonable. But among the many jokers contained in the Payne-Aldrich tariff was a schedule that taxed the Sicilian lemon so high that it could no longer compete with the California fruit.

Nobody seemed to have noticed the clause until the price of lemons suddenly began to advance, when the cause was discovered. The Pacific coast fruit growers had put the extra tax on the country and were reaping the benefit. It was argued then that the California supply was not sufficient to meet the trade of the country, and it was furthermore pointed out—too late to do any good, of course,—that should anything happen to the crop in that state, there would be a squeeze in which the consumer would suffer.

The damage to the crop has come, but fortunately it was preceded by a frost that nipped the republican party in the bud. At the present time the democratic ways and means committee in Washington is preparing the tariff program for the incoming congress, and this week the lemon schedule was under consideration. It was recommended that the duty be cut at least one-half, if not abolished altogether. Of course the California fruit growers will wail, through their lobby, of their inability to pay the hired help and educate their children if the tariff is lowered, but one has only to read the illustrated booklets booming California lands at the present time to learn how profitable fruit growing is acknowledged to be.

The new tariff bill is quite likely to contain a lemon, as the last one certainly did, but upon this occasion it will be handed to the fruit trust and not to the public.

A rise in the wholesale price of gasolene from 17 to 20 cents a gallon is predicted within a short time, which would mean a price of from 25 to 30 cents to the consumer. The statement that the demand has increased far in excess of the supply is not believed by the average man, since the consumption of gasolene decreased in the winter, and the development of new oil wells has gone on with little interruption. The general belief is that the supply has been curtailed intentionally for the purpose of levying an additional tax upon the public.

President Taft visited every state but two in the Union during his term of office. It is perhaps uncharitable to add that he visited all the states that voted for one of his opponents on election day. Nevertheless, few, if any, presidents have retired from the high office with better grace, or in better personal standing with the country at large.

There is a Turkish proverb to the effect that even a hen will see wisdom in the last extremity. The Turkish government had the choice of ceding Adrianople or having it taken by force. By yielding, the lives of several thousand men have been saved, which, after all, is worth considering.

The confirmation of the appointment of Dr. T. B. Smith as associate medical examiner is a matter of satisfaction. His selection has met with wide approval, for he is not only a physician of marked ability, but one of the most conscientious in the performance of his public duties.

The Vienna banker who gave $100,000 to the Austrian Red Cross society has been made a baron by the emperor. It is now up to some Vienna baker to give 100,000 loaves of bread to the army.

A shotgun loaded in revolutionary days exploded recently in Bloomsberg, Pa. That must have been the last echo of a historic war.

The fur merchant may be forced to run a soda fountain on the side if the weather continues.

If you can't get exercise in any other way, read the sporting page.

Mr. Rockefeller is beginning to take stock in the money trust committee.

Oh! My Hoarse

throat! Don't "Oh!" any longer. Hurry down to your drug store and tell the man to hand you a bottle of

TOLLETINE

Reg. U.S. Pat. Off.

Soothes and Heals

then hurry back home and follow directions. No opiates—just a plain remedy that reaches the tickler of the dry spots. Big Bottle 25c. Money back if not satisfied. Ask on a postal for a free sample and Booklet by mail of

THE TOLLETINE CO. 1325 Hope St., Greenfield, Mass.

DROWN

All your sorrows, if they are caused from Piles, Old Sores or a Skin Disease, by using St. Thomas' Salve—Price 35c. All Druggists.

ALICE AND MAY

Did you notice, May, that they're thinking of teaching shooting in some schools out west?

Really and truly, Alice? What for, I wonder?

I suppose for the same reason they teach Greek and all the new elogies, to youngsters who can't learn them to save their lives, and who won't ever have any use for them.

But they teach military drill to school boys, and let them wear uniforms and carry guns. If they're trying to train them to be soldiers, they might as well add the shooting, because a soldier who can't shoot must be about as useless as a cat that can't catch mice. They are both in the good-for-nothing class. My history teacher in high school would have called them "economic hindrances." That sounds like something nice, but it isn't.

There's some sense in what you say, May, but still, those boys will never have any use for shooting, unless they become policemen, and shoot horses, and a' yeggman now and then, or unless they get rich, and can go off on hunting trips every fall. But even then, shooting at a moose is kind of different from hitting a target that hasn't got antlers and doesn't get riled easily, or from aiming at a desperate crook, who, if you miss him, is sure to get back on you.

Well, they could have field excursions in the spring and fall, and shoot up all the crows around the school. If doctors can cut up dogs and cats in the cause of science, why can't school boys shoot crows in the cause of education?

Oh, some one would be sure to found a society for the prevention of cruelty to crows, and would put a stop to it.

I wonder if they'd teach girls, too? We have a girls' battalion here in Lowell. Do you think they'll ever be taught how to shoot, Alice?

I hope not, May. Some few women are born with the shooting instinct, but the great majority aren't. It would be dangerous to have those high school girls get the shooting mania. Of course, if they were sent out to Tyngsboro, or some safe distance like that, to practise, it might be all right; but if they set their targets up on the South common, or even on Fort Hill park, it would be pretty risky business for the inhabitants of Lowell. I don't approve of it at all.

I don't agree with you there, Alice. I think the girls would be able to shoot just as well or even better than the boys.

Did you ever shoot, May—with a real gun, I mean, not with a Fourth of July toy pistol?

N-no, I didn't. Have you?

Well I learned how to use a little 22 inch rifle this summer. I thought I was an expert when I could hit a board nailed on to a tree, but I decided that I didn't know much about it after I'd been on a couple of shooting trips.

Oh, Alice, you weren't going to kill anything, were you?

I was,—but I didn't. You see, it was this way. My father and my brother are both good shots and they used to go out in the motor boat to shoot wild ducks, and I'd go along to steer. But every bird that I wanted to shoot, one of them would aim at it too, and I knew that my chances of hitting it were 16 to 1 in favor of the bird, so I never got so far as pulling the trigger.

Wouldn't you have felt awful if you had shot one?

Yes, I would, and I was glad afterwards that I hadn't. I think I'd have felt like a murderess. The poor little dead things looked so pretty and soft and helpless, May. Why, it's almost a sin to kill them. The saddest sight I saw was a big gray gull that was playing on the rocks with its mate, when my brother shot it and wounded it. It hopped around, crying so pitifully, while its mate flew overhead and uttered wild screams, as though it were calling for help from other birds. Another shot killed the gray gull and the next minute it was in the bottom of the boat, with its head hanging limply to one side, and its beautiful down all spattered with blood. My brother asked me later, if I wanted to wear one of the wings on my winter hat, but I wouldn't think of it.

If women realized how cruel it is to kill birds for no other reason but to provide them with ornaments, I don't think so many of them would wear wings on their hats.

I don't know.—I'm afraid the idea of shooting them themselves might appeal to some women. Anyhow, I hope the Lowell school board is too sensible to authorize the teaching of shooting in our schools.

Seen and Heard

None of the deeper human passions is more absorbing than the blameless one that a book-lover feels for the inanimated object of his affection. A French paper illustrates this fact in psychology by the following story:

A bookworm living at Bordeaux, while glancing through the catalogue of a Paris bookseller, saw the title of a book that he had greatly desired for 30 years. He looked at the clock and found that there was just time to catch a train for Paris. He seized some money from his cash box, rushed off to the station and arrived at the bookshop in time to secure the prize. As the shopman wrapped up the book, he remarked:

"I suppose you live in this street, monsieur?"

"No, I have just come from Bordeaux," was the reply.

The man's look of astonishment caused the bibliophile to realize that he had traveled 360 miles in his dressing gown and slippers, and he never noticed the incongruity in his attire.

The mechanical memory that one's members acquire is an odd thing, isn't it? One may go through a certain routine of movements and then forget all about the job and how it is done. Years afterward he will go through the old motions with unfailing accuracy.

"That," said the postal inspector, "is how we got John Parks."

That is the name assumed for the purpose of this story, of course. But he was a letter carrier and had resigned.

Then it was discovered that money had been taken from letters on his route. There was no way of proving that John Parks opened those letters.

But the postal inspectors fixed up a scheme by which John Parks was hired for a day or two as a substitute carrier. And they watched him through the peephole as he made up his package of mail.

"A thievish letter carrier soon gets what we call the 'light fingered touch,' said the inspector. "As he handles his mail in the office, he feels each letter on the hunt for money or valuables.

"He dare not hold a letter to the light or give it the fractional part of a second more than every other letter gets. So he trains his fingers to learn all that he wants to know.

"When John Parks tried to distribute his mail, we knew him for a thief. He confessed after the third degree."

Clerk William H. Gallagher of the charity department was a bit reminiscent this morning when the city hall reporter for the Sun made his daily visit. "I haven't any live news," said Mr. Gallagher, "but the list of funny things happening in this department was added to just about an hour ago. I presume there isn't another place in the city where such peculiar requests are registered as in this office. Even with your experience as a reporter I doubt if you can appreciate the funny and sometimes ludicrous things that happen here. Now—

"What did you have in mind when you referred to the happening of an hour ago?" interrupted the reporter.

"Oh, yes, I intended to go along with that. A fellow came in here and wanted to borrow $50. He said that he had a patent on a shoelace. I asked him what the patent was and he said it was a lace that wouldn't untie. I then asked him what a fellow would do when he wanted to take his shoes off and he meekly confessed that he hadn't thought of that. The poor fellow was dippy.

"I remember a fellow who came here one day and wanted to borrow some money. He said he had an idea that was worth a million dollars and he needed about $100 to develop it. He said he did not want to cut his idea loose until he got the money, but he finally agreed to tell us what was on his mind. He said there was a lot of money in mushrooms and he said that the best place in the country to raise them would be the old skating rink at Lakeview." The reporter began to feel a bit queer about this time and said "day, day," to "Billy."

Miner's zolo quartet, at Richwoods.

GEO. W. GALVIN, M. D.

The well-known Boston physician, founder and for 15 YEARS the SURGEON-IN-CHIEF of the Emergency Hospital of Boston Is Now Treating Patients for

BLOOD POISON

Lues, malaria, locomotor ataxia and various forms of skin disease arising from blood poison. He uses Prof. Ehrlich's **"606" SALVARSAN**

Send for booklet explaining this treatment.

Administered in the vein. NO LOSS OF TIME from business. NO PAIN. This solves the problem of the centuries and rids the world of the WORST SCOURGE that the human race has known. RESULTS IMMEDIATE. Wassermann blood tests made.

ALSO TREATS

RHEUMATISM

With Rheumatism Phylacogen, a modified bacteria vaccine, discovered by Dr. L. F. Schafer (for account of 96% of cures, see American Practitioner for August, 1912, Page 365.) Write or phone for appointment. Send for booklet explaining this treatment.

GEO. W. GALVIN, M. D.

180 Huntington Ave., Boston, Mass. Telephone Back Bay 5547

COAL

The rush of orders later may mean discomfort in zero weather to you—Winter conditions mean added hardships also to the drivers and their horses. Order now for general comfort all around. Prompt delivery of all sizes.

Wm. E. Livingston Company

15 Thorndike Street. Established 1828

Telephone 1550

PUTNAM & SON CO.

166 Central Street.

THIS IS

"The Last Call"

at the bargain suits from

ROGERS, PEET & CO.,

and other good makers. Plenty of cold weather for two months to come—and many of these suits are medium weight—such as lots of men wear the year 'round.

FINE SUITS

MADE BY

ROGERS, PEET & CO.,

Sold for $30 and $35

Are Now $20

The best clothing that is produced—and when style and service are considered, these suits are the cheapest in America at our price..... **$20**

Our Overcoat Sale

This month has been a splendid success. The lots grow smaller every day, and the man or young man who wants to save big money and get a new, stylish coat, will miss it if he delays much longer.

In Regulation Overcoats We Have Today to Sell

ROGERS-PEET'S DRESS OVERCOATS $20.00

Fine Oxford Meltons and Cambridge Frieze worsted lining, satin yoke. These sold for $25.00. Now to close..... **$20.00**

ALL OF ROGERS-PEET'S FINEST OVERCOATS

Sold for $30. Today **$25.00**

Handsome Fancy Overcoats

FANCY OVERCOATS $8.75

In new gray and brown mixtures, brown overplaids and gray herringbone weaves, cut on the most stylish patterns, regular or convertible collars, sold for $13.50 and $15. Now to close for..... **$8.75**

FANCY OVERCOATS $13.50

All new stylish garments, in the most fashionable colorings, made with regulation lapels or convertible collars and plaid backs, sold for $15.00, $18.00 and $20.00. Now to close..... **$13.50**

Fancy Overcoats—Twenty-two styles. The smartest and best selling coats we had. Two or three only of a number. Swell garments, with regulation or convertible collars. Sold for $20 and $22. All grouped today **$15.00**

Surprising Bargains in

Boys' Suits and Overcoats

Boys' Overcoats from 3 to 10 years.

30 Russian and Auto Overcoats—In plain colors and fancy coatings, sold for $3.50 and $4.50, now..... **$2.50**

50 Auto Overcoats and coats with protector collars—a dozen styles of handsome fancy coatings, sold for $4.50 and $5.00, now **$3.50**

31 Handsome Fancy Overcoats and Auto Coats, sold for $7.00 and $8.00, all now **$5.00**

79 Long Fancy Overcoats—Sizes 10 years to 17—all made with convertible collars, sold for $6 and $7, now **$3.95**

Fine Fancy Overcoats—Single and double breast, sizes 9 years to 18, sold up to $15.00, now..... **$10.00**

Rogers-Peet's Fine Fancy Overcoats—Plaid lined, silk yokes, sold up to $18, now **$12.00**

Suits to Fit Boys, 8 years to 16—30 Boys' Suits, that sold for $4 and $5, now marked **$1.95**

90 Boys' Double Breasted and Norfolk Jacket Suits—Fancy worsteds and fancy cheviots for boys 8 years to 16, sold for $6 and $7, now marked **$2.85**

65 Boys' Suits—Smart, handsome suits, splendidly tailored in fancy worsteds and cheviots, double breast or Norfolk jacket with knickerbocker trousers. Sold up to $8, now marked **$4.98**

50 Boys' Suits—Worth $9 and $10, $6.50. We include our expensive suits, fine worsteds and cheviots for dress. Newest cut Norfolk jacket with knickerbocker trousers to fit boys 9 years to 16, were $9 and $10, now marked..... **$6.50**

Rogers-Peet's Fine Suits—Were $13 and $14, now $9.50. We include every expensive suit in stock, fine fancy worsteds and cheviots, all cut with Norfolk jackets and knickerbocker trousers, to fit boys 9 years to 16, were $13.00 and $14.00, now marked **$9.50**

TWO-PLATOON SYSTEM ADOPTED

By City of Yonkers for its Fire Department—Population 90,000

The firemen of Yonkers, N. Y., are rejoicing over the fact that the city has adopted the two-platoon system for the fire department, this to go into effect any day now. It has the approval of the mayor, the commissioner of public safety, the fire chief, the aldermen, the board of estimates and the general population. Mayor Lennon, who, by the way, is the father of nine children, and knows what it means to have a home life, is so anxious to insure that no succeeding administration may undo the work, that he will have a bill presented at the legislature.

Yonkers has a population of only 90,000, and it is adopting the two-platoon system, while Lowell, with 106,000 souls, even refuses to its fire department a day off in every five.

The following is a copy of the bill to be presented to the members of the New York legislature for the safeguard of the Yonkers fire department:

AN ACT

To promote the health and efficiency of firemen in the city of Yonkers.

The people of the state of New York, represented in senate and assembly, do enact as follows:

Section 1. On and after the first day of January, nineteen hundred and fourteen, the commissioner of public safety, the chief of the fire department or other officer or officers having the management, control or direction of the fire force of the city of Yonkers, shall divide the officers of companies and members of such force into two bodies or platoons as follows:

The officers of companies, namely, captains and lieutenants, tillermen, drivers and firemen of all grades of the uniformed force of the fire department of the city of Yonkers shall be divided by the commissioner of public safety, the chief of the fire department or other officer or officers having the management, control or direction of the fire force into two bodies or platoons one to perform day service, and the other to perform night service.

The hours of the day service shall not exceed 10, commencing not before 8 o'clock ante-meridian, and ending not later than 6 o'clock post-meridian; the hours of night service shall not exceed 14, commencing not before 6 o'clock post-meridian, and ending not later than 8 o'clock ante-meridian; except that in cases of riot, serious conflagration, sickness, accident or other such emergency, the commissioner of public safety, the chief of the fire department or other officer or officers having the management of the fire force, shall have full discretion to assign all of said members of the fire department to continuous duty, if in their judgment in such cases they deem it necessary; neither of said platoons shall be required to perform continuous day service or night service, as above prescribed, for a longer consecutive period than six days, except so far as may be necessary to equalize the hours of duties and service between the two platoons, and also, except in cases of riot, serious conflagration, sickness, accident or other such emergency as above provided.

2. Any commission of public safety, chief of the fire department, officer or officers having the management, control or direction of the fire force of the city of Yonkers, who shall violate any of the provisions of this act shall be guilty of a misdemeanor, and, upon conviction thereof, shall be punished as prescribed by law.

3. This act shall take effect January first nineteen hundred and fourteen.

Inasmuch as the aldermen and mayor are in favor, and it concerns Yonkers only, it is certain that the act will be adopted.

Sneezing?

There's no need of it. Sniff a little Kondon's, the original and genuine Catarrhal Jelly up the nostrils. Its soothing, healing properties quickly relieve you. Best thing for hay fever, colds, catarrh, sore throat, catarrhal headache, deafness, etc. Sold only in 25 and 50c sanitary tubes, by 35,000 druggists. Sample free. KONDON MFG. CO., Minneapolis, Minn.

KONDON'S CATARRHAL JELLY

DRIVEN OUT BY FLAMES

Poorhouse Destroyed by Fire---Inmates Flee

SHELDON, Vt., Jan. 24.—Over two-score aged and infirm inmates of the Franklin county poorhouse were driven out into the world late yesterday when four buildings connected with the institution were destroyed by fire which the authorities believe to have been of incendiary origin. Four bed-ridden persons in the hospital were carried to safety shortly after the blaze started. All of the 44 inmates were cared for last night at nearby houses.

The fire, according to the officials, started in a room in the hospital occupied by Mrs. Viola Weston, who, they claim, has shown signs of mental trouble.

The flames spread rapidly before a strong southerly wind and got beyond control of the bucket brigade.

Within a short time the hospital, the administration building and the two residences were in ruins. The farm buildings were not damaged. The loss was estimated at $20,000.

CHEATED DEATH CHAIR

Roberts, to be Executed on Feb. 10, Died of Heart Failure in Ossining, N. Y., Prison

OSSINING, N. Y., Jan. 24.—Joseph Roberts, colored, an inmate of the death house at the prison, died yesterday afternoon of heart disease and cheated the death chair, his electrocution being fixed for Feb. 10.

Roberts had been ill for some time. He was sentenced to death by Judge Foster for the murder of a Jewish peddler in New York and was received in the prison on Jan. 31, 1912. He was 34 years old and is the second man who died in the death house, the first being William Caesar, who died Feb. 1, 1826.

FAHEY IS THE CHAIRMAN

Nat. Chamber of Commerce Picks Officers

WASHINGTON, Jan. 24.—The board of directors of the national chamber of commerce elected officers and an executive committee for next year yesterday. No president was elected, because Harry A. Wheeler of Chicago, who was unanimously nominated for re-election, desired to consult with his business associates before accepting the office. The election of a president will be announced after Mr. Wheeler's return to Chicago.

The other officers are:

Vice presidents, John H. Teal, Portland, Ore.; W. D. Simmons, St. Louis; A. B. Farquhar, York, Pa., and H. E. Miles, Racine, Wis.

Treasurer, John J. Edson, Washington, D. C.

The executive committee is composed of the following: John H. Fahey, Boston, chairman; Frederick Bode, Chicago; John J. Edson, Washington; W. D. Simmons, St. Louis; August Vogel, Milwaukee; E. P. Wells, Minneapolis; John W. Philip, Dallas; W. A. Marble, New York; B. G. Rhett, Charleston, S. C.; A. G. Logan, Pittsburgh, and C. F. Boettcher, Denver.

SCHOOL CHILDREN

To Be Systematically Studied—A detailed Plan of Procedure Has Been Devised

Children in the schools of New Orleans are to be systematically studied by experts with respect to their capacity for education, according to information received at the United States Bureau of Education. Under the terms of a co-operative agreement between the local school board and Newcomb college of Tulane university, children who are for any reason markedly "exceptional" will be selected by the school authorities and referred for individual examination to the psychological laboratory at Newcomb college, provided the parents give their consent.

A detailed plan of procedure has been devised, in which parent, teacher, sociologist, physician, and psychologist co-operate in examining the children, and a significant feature is the instruction to be given to a number of city teachers and Normal school students in school hygiene and in the psychology of abnormal children by professors in Tulane university.

The school teachers will take the first step in the examination. Following a systematic census of all the children, they will select from their classes those who appear to be backward, or vicious, or in any way "exceptional." After the consent of the parent is obtained, the parent, with the child, will apply to the superintendent of public schools for physical examination. The experts at the university laboratory will then study the children individually. Through mental tests, such as the "form board" and the Binet tests, through knowledge of the child's family history and mode of life, obtained by a tactful social worker in close touch with the home, and through any other available source of information, they will seek to classify the child according to his mental needs and ability.

After having the pupil under direct observation for some time, the psychologists will be able to determine whether he should attend the regular school, receive special training, or be provided for in some other way. The whole purpose is to study the apparently exceptional child for his own welfare and that of the school and community, so that he may develop to the utmost such talents as he has, and if possible become a useful member of society instead of a social loss.

THE RIGHT WAY

—AND—

THE WRONG WAY

—OF—

Conducting a Clothes Shop

Some stores sell clothes at high prices ten months in the year. Clothes that they get anywhere and everywhere, without regard to style, fit or fashion. Then two months in the year they sell the left-overs, the absolutely worthless, at a "sale."

WE DON'T.

The P. & Q. New York Tailoring Shops make a limited number of suits and overcoats that are JUST RIGHT, best fabrics, latest style. We sell these as quickly as they are tailored. We offer these $20 and $25 high-quality clothes at low prices---$10 and $15---because we sell direct---not through a middle man.

JUST TWO PRICES

$10 LOWEST IN PRICE The P&Q Shop HIGHEST IN QUALITY $15

TWO JUST PRICES

Figure it out for yourself. You will agree that the P. & Q. way is correct.

Bright men visit the sales---try on the odd sizes---laugh at the funny styles, and then come here to purchase correct and clever P. & Q. Clothes. Always the same low prices. Always of the same excellent and surprising value.

48 Central St. The P&Q Shop Opp. Middle St.

P. & Q. Shops in New York, Trenton, N. J.; Waterbury, Conn.; Worcester, Mass.; Lowell, Mass.

FREE!

A Full Size 50c Box of Make-Man Tonic Tablets

Are you weak and nervous? Do you suffer from backaches, rheumatism, or kidney trouble? Are your stomach and digestive organs constantly getting out of whack, so that you can't enjoy your meals any more? Are you losing weight? Do you sleep poorly? Is your body weak and crying for something that is lacking? What you most likely need is more rich, pure blood coursing through your veins, giving life and vigor to your entire system. Your body is famished. Your entire system is crying for nourishment. What you need is a tonic, a health-giving, pure-blood-making tonic—*Make-Man Tonic Tablets*—they help make men and women strong; they give new life, new strength, to impoverished, run-down, over-worked nervous systems. In order that you and every one who does not know these wonderful health-giving, life-saving tablets, we make this unusual offer: Simply cut out coupon, fill in your name and address—send no money—just the coupon, and you will receive absolutely free, our regular 50 cent box of *Make-Man Tonic Tablets*. Remember, send no money, there is no string tied to this offer, all that we ask is that you try this 50-cent box. Take every tablet (as per directions) and we know that in a few days you will marvel at the results. Don't put it off until to-morrow, cut out this coupon now, start today on the road to health. *Make-Man Tonic Tablets* will show you the way. We are willing and anxious to give you a full size 50c box free, then judge for yourself, whether or not they can be of help to you. Can you resist so earnest an appeal? For your own sake and those who love you, cut out this coupon today, at once and mail it to us. *Make-Man Tonic Tablets* are sold at all drug stores 50c a box on a guarantee or money refunded.

CUT OUT THIS COUPON

MAKE-MAN TABLET CO., Dept. 269 Make-Man Bldg., Chicago, Ill.

I have never used Make-Man Tablets before and wish to receive, free, a full-size 50-cent box.

Druggist's Name.....

My Name.....

Address.....

Sold and recommended by Falls & Burkinshaw, Druggists, 418 Middlesex St., Lowell. Also Chelmsford Centre.

FREE! FREE!

As a Means of Attracting Attention to Our House and the Line of Pianos We Handle We Will Give Away the Following

Beautiful Prizes

ABSOLUTELY FREE

Diamond Ring (14 carat setting)
Boston Leather Rocker
Chest Rogers Silver (26 pieces)
Lady's Fancy Gold Watch (Jewel Movement)
Men's Fancy Gold Watch (Guaranteed Case)
Fancy Carving Set
China Chocolate Set (Hand Painted)
Plated Silver Chafing Dish
Beautiful Lamp
Gold Plated Clock
Boys' Sled
22 Calibre Rifle
Ice Skates (Improved)
Pocket Hand Mirrors

Also Special Propositions on the purchase of Pianos will be awarded

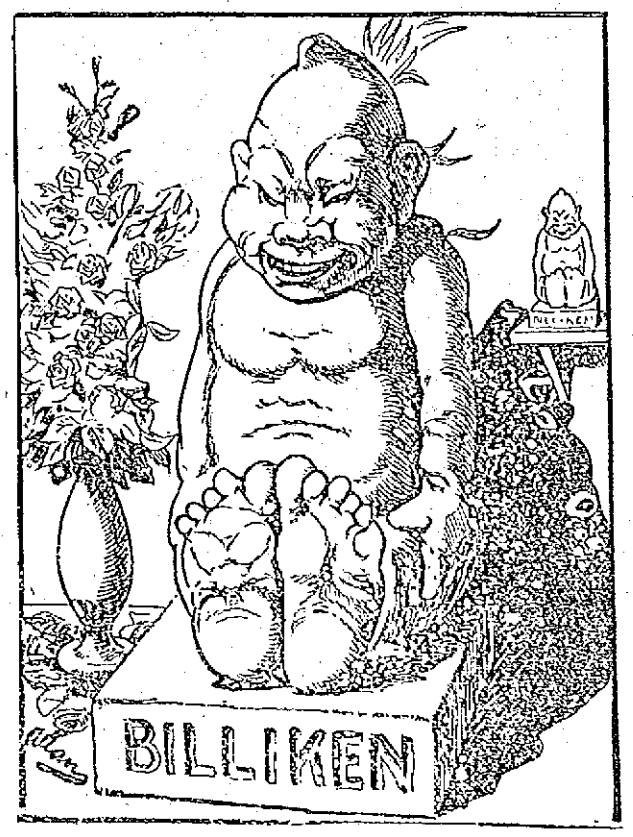

CAN YOU FIND SEVEN FACES IN THIS PICTURE?

DIRECTIONS: Trace the outline of the faces on this or a separate sheet of paper and number them 1, 2, 3, etc. Mail or bring answer to our store.

IT COSTS YOU NOTHING to try. You may win one of the large prizes.

REMEMBER, you must find at least 7 to 10 faces in this picture, and everyone answering this puzzle will get something. The best prizes will be awarded to the neatest answers received, and winners will be notified by mail.

Only one member of each family is eligible to this contest.

ALL ANSWERS must be sent in on or before January 28th.

LORD & CO. PIANO WAREROOMS

256 ESSEX STREET, LAWRENCE, MASS.

AWKWARD CHILDREN

St. Vitus' dance makes children awkward at first, then restless; later comes the twitching of the muscles and jerking of the limbs and body.

A large proportion of children of school age have St. Vitus' dance in some degree but there is no need of your child suffering with this disease, no need of leaving school or getting behind in classes. At the first sign of nervousness, of inability to sit still, sleeplessness or continued irritability give Dr. Williams' Pink Pills, one after each meal. The change will soon be apparent. As the thin blood becomes rich and red, the starved nerves get the needed nourishment and the alarming symptoms vanish. There is no danger of St. Vitus unless the blood is thin. Out-of-door exercise, proper food and Dr. Williams' Pink Pills whenever a tonic is needed will keep any growing child in trim.

Dr. Williams' Pink Pills are valuable in all diseases where the blood is at fault, as in chlorosis, rheumatism, after-effects of the grip and fevers, headaches, and debility due to overwork, worry or nervousness.

Delays are dangerous in diseases caused by thin blood. They do not correct themselves. They get worse. So get a box of Dr. Williams' Pink Pills at the nearest drug store today and begin the treatment. If you want to know what the remedy has actually done write for our book of cures.

Dr. Williams' Pink Pills are 50 cents per box, six boxes for $2.50 at druggists or from the Dr. Williams Medicine Co., Schenectady, N. Y.

NOTES OF THE SOCIETIES

Meetings of Various Organizations Were Held

Highland council, Royal Arcanum, held a well attended regular last night with Regent Carey presiding. A large amount of routine business was transacted by the members during the session, including the initiation of three candidates. The committee completed arrangements for the smoketalk which is to be held Feb. 13. A grand class initiation is to take place on March 27, when the grand officers will be present as guests of the council. Last night's session was closed with the serving of refreshments.

Centralville Lodge, I. O. O. F.

The regular meeting of Centralville lodge, I. O. O. F., took place in its hall, and during the evening many important matters were taken up. It is planned to hold a large initiation into the first degree on the evening of Feb. 12, when a large number of guests from Unity lodge of Boston are expected to come to witness the event. Past Grand H. R. Baker was chosen as chairman of the reception and entertainment committee for this occasion. During the evening a committee was also appointed to arrange a series of quoit contests for a silver cup, which has been presented to the lodge by Brother O. E. Coon. The other lodges have organized teams to compete for this prize, and consequently an interesting tournament is expected. In this indoor phase of the game, rubber quoits are employed, and it has gained great favor in the western part of the country. On Feb. 5 the initiatory degree will be worked for the first time by the new officers.

Waverly Lodge, Sons of St. George

The members of Waverly lodge, Sons of St. George, will hold their regular meeting in the lodge rooms in the Odd Fellows building, and there will be a meeting of the auditing committee before the regular business session. An entertainment has been prepared for the occasion.

Washington Commandery

Washington commandery, No. 31, U. O. G. C., held a public installation last evening. The officers were installed by Lady Cunick, deputy grand commander, of Pentucket commandery, Haverhill; Lady Berry, past deputy grand commander, and Lady Noyes, deputy grand herald. The officers installed were: P. N. G., Charles A. Morton; E. N. G., Mrs. Emma Richardson; F. K. R., Frank J. Spaulding; K. of R. Hector Turnbull; treasurer, John Shore; prelate, Mrs. Frances Morrison, and W. S. G., Mrs. Louise Shore. After the installation there was dancing, the Titania Ladies' orchestra furnishing the music.

Lowell Lodge, K. of P.

Lowell lodge, No. 11, K. of P., met last night in regular session and transacted the regular routine business. The officers for the ensuing term will be installed next Thursday evening. All members of the lodge are expected to be present to give the D. C. C. a rousing reception. The entertainment committee was instructed to provide refreshments.

Clan Grant

Clan Grant will celebrate the anniversary of Robert Burns by a concert and dance in Grafton hall tonight.

COLLINS' PLEA NOT GUILTY

Somerville Man Charged With Murder of Brother-in-Law Remanded to East Cambridge Jail

BOSTON, Jan. 24.—Michael J. Collins of Somerville pleaded not guilty yesterday morning when arraigned before Judge Chase in the Middlesex superior court at East Cambridge on an indictment by the Middlesex grand jury charging him with the murder of his brother-in-law, Joseph W. McLaughlin, in Somerville on Dec. 25 last.

Collins was remanded to the custody of Sheriff Fairbairn to await trial.

SAVES 3 FROM FLAMES

A Providence Woman Rescues Children

PROVIDENCE, Jan. 24.—Mrs. William Grieve, 36 Bush street, groped her way through burning hallways and smoke filled rooms yesterday and saved her three children from almost certain death.

An oil stove blew up while Mrs. Grieve was preparing food for the baby and the child's crib was set afire by the scattering oil. She carried the baby out on the street and laid it down on the sidewalk.

By this time the front of the house was ablaze. Nevertheless, Mrs. Grieve dashed through the smoke to the bedroom where Dorothy, aged 10 and Robbie, aged 4, were asleep. Mrs. Grieve awakened them and dragged them, clad only in their nightclothes, into the nipping morning air.

One of the firemen from Hook and Ladder 3 was passing the house at the time. He ran to the station and in a few minutes the firemen were at work, summoned by an alarm from box 48. The house was burned out.

GREEK VOLUNTEER KILLED

Lieut. Perdiskis, Who Went to Front From Dover, N. H., Meets Death in Explosion

DOVER, N. H., Jan. 24.—Word reached the Greek colony here yesterday of the death of Lieut. John Perdiskis of this city, one of the first reservists to respond to the call of the mother country for volunteers to fight Turkey; also of the dangerous wounding of another Dover Greek, Nicholas Gincopoulos.

Lieut. Perdiskis left here for Greece Sept. 15 last. He was killed, it is reported, by a mine explosion. While here he was an employe of the Pacific mills print works.

Gincopoulos, whose wound is thought to be fatal, was employed in a bottling establishment.

VAN HOUTEN'S RONA IMPORTED DUTCH COCOA

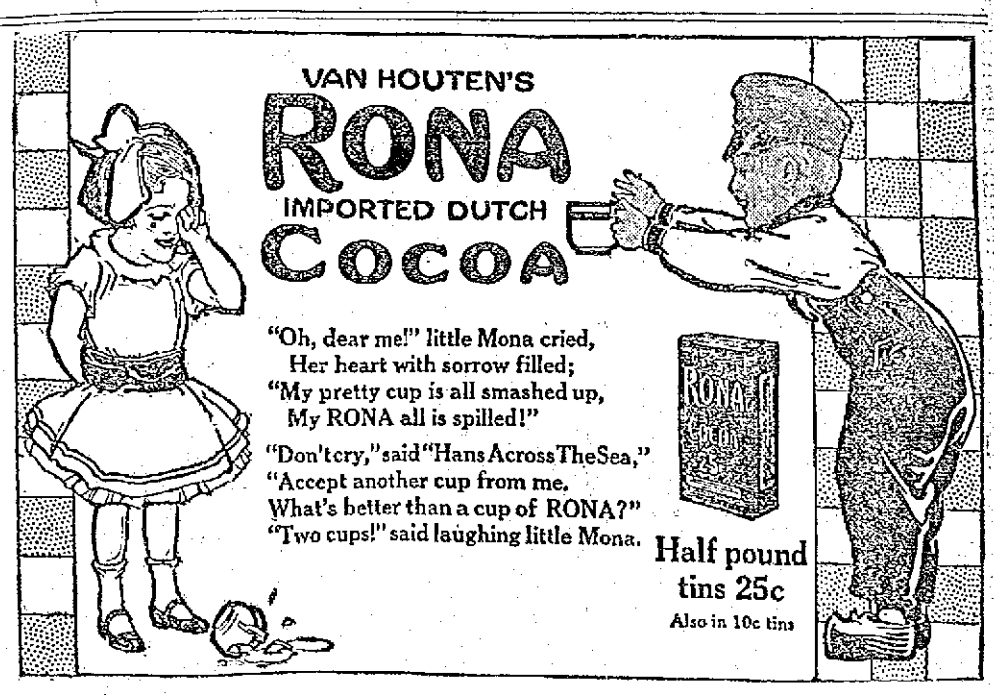

"Oh, dear me!" little Mona cried,
Her heart with sorrow filled;
"My pretty cup is all smashed up,
My RONA all is spilled!"

"Don't cry," said "Hans Across The Sea,"
"Accept another cup from me.
What's better than a cup of RONA?"
"Two cups!" said laughing little Mona.

Half pound tins 25c

Also in 10c tins

PROPOSED BOULEVARD TO SEA

Representative Achin Presents Bill for its Completion

MR. FRANK RICARD
Author of the Boulevard Idea

The plans for the proposed three-mile boulevard connecting the new Lawrence road with the Nashua boulevard at Colonial avenue in this city, which was drawn by Mr. Frank Ricard of Lowell, was presented before the house of representatives yesterday afternoon by Rep. Henri Achin, Jr., who introduced a bill calling for the construction of the said road.

Mr. Achin spoke in favor of referring the bill and it went to the committee on roads and bridges, and Mr. Achin asked that the committee visit Lowell for a public hearing. He spoke at length on the bill and said the proposed road would start from Colonial avenue, Pawtucketville, and run at the rear of the Textile school, cross Rosamont terrace and Beaver brook, follow the river bank parallel with Lakeview avenue, cross Aiken street, continuing along the river bank to Front street, and from there across Bridge street to Varnum oval and connecting with the new Lawrence road.

The bill, which is signed by Frank Ricard, Mayor James E. O'Donnell and others, is as follows:

An Act to Provide for the Construction of a State Highway in the City of Lowell.

Be it enacted by the senate and house of representatives in general court assembled, and by the authority of the same, as follows:

Section 1. The Massachusetts highway commission shall, within one year after the passage of this act, construct a state highway not less than fifty feet wide from the Moody street bridge in the city of Lowell along the north bank of the Merrimack river to the boundary line between said city and the town of Dracut; and the said commission is hereby authorized to acquire by right of eminent domain or otherwise the land and rights in land necessary for this purpose. The said highway shall be maintained as a state highway.

Section 2. All damages sustained by any person or corporation by the taking of land, or any right therein, or by the construction of said state highway under this act shall be assessed by a jury of the superior court in the manner provided by law with respect to damages sustained by the laying out of state highways.

Section 3. The said highway commission is hereby authorized to spend a sum not exceeding one hundred thousand dollars in the construction of said state highway in accordance with the provisions of existing laws relative to the construction of state highways.

Section 4. Upon the completion of the said way the Massachusetts highway commission shall file in the office of the state treasurer a detailed statement of the cost of the way and of any land damages resulting therefrom, including an estimate of any damages not yet determined, and, within thirty days after the filing of said statement, the city of Lowell shall pay into the treasury of the commonwealth twenty-five per cent. and the county of Middlesex twenty-five per cent. of the cost of constructing the said way and of the land damages resulting therefrom.

Section 5. The treasurer and receiver general is hereby authorized to borrow on the credit of the commonwealth, for a period not exceeding two years, such sums as may be necessary to carry out the provisions of this act, and to issue notes and bonds therefor.

Section 6. This act shall take effect upon its passage.

OPENED THE MITE BOXES

$132.47 Contributed by Sacred Heart Children

The opening of the "mite boxes" took place in the school hall of the Sacred Heart church Wednesday evening and there was a large attendance of children and adults. When the boxes were opened and the contents counted, the total sum was found to be $132.47. The children were complimented on the size of their contributions.

During the evening the following program was rendered: Hymn, "Hail, Mary," Sunday school; piano solo, Miss Leonita Jantzen; recitation, Miss Alice McHugh; song, Miss Mary Quinn; piano and violin duet, Miss Mary E. Burke and Master Leo Burke; piano solo, Miss Ella McNabb; recitation, Miss Katherine Kenney; piano and violin duet, Misses Helen and Gladys Freeman; song, Miss Lucy Sharkey; hymn, "Holy God," Sunday school. The accompanists of the evening were Misses Susan Ryan, Kathleen McLean, Katherine Brady, Marietta Sullivan, May Cowell.

Gold crosses were presented to the teachers getting the largest sum in accordance with the number of the pupils and the first honors went to Miss Gertrude Ward, who received $10.50, with nine pupils; Miss Marietta Sullivan was next, having had $10.70 with ten pupils. With Father Cornell's contribution, the total sum was $142.47. The committee in charge was the following: Misses Martha Kivlan, Leonita Jantzen, Margaret Vaughn, Susan Ryan, Anastasia Ryan, Anna O'Neil, Agatha Wilson, Katherine Boyle, Katherine Sheehan, Nora Sheehan, Katherine Winn, Gertrude Ward, Helen Wilson, Katherine Brady, Alice Andrews, May Cowell, Margaret Connolly, Mary Bakey, Adelaide Doyle, Mary Sheehan, Marion Carey, Julia Harrington, Mary Ella Burke, Gladys Freeman, Katherine Donohoe, Katherine Roughan, Grace Mollahan, Margaret Cusack, Mary McCarthy, Mary Roberts, Katherine Kenny. The officers: Miss Lena Kivlan, chairman, Miss Marietta Sullivan, secretary, girls; Miss Mary E. Agatha Wilson, Katherine Boyle, Kath-Wood, chairman, Miss Kathleen McLean, secretary, boys.

PRAYER AND PRAISE

Subject of Monthly Meeting of Women's Missionary Society—Retiring President Presented Bouquet

The regular meeting of the Women's Missionary society of the Chelmsford Street Baptist church was held Wednesday afternoon at the home of Mrs. Watson, 15 Norcross street.

The subject of the meeting was "Prayer and Praise," and after the business was transacted the following program, in charge of Mrs. Randall, was given: Hymn; doxology; prayer by Mrs. Thorne and Mrs. England; reading, Miss Kittredge; song, Mrs. Hazeltine; prayer, Mrs. Cheney and Mrs. Kittredge; piano solo, Mrs. McElmon; reading (by request), Mrs. Wilson; prayer, Mrs. Plummer; solo, Miss Ruth Caddell; hymn, "God Be With You."

Before the closing hymn, Mrs. Wilson, the retiring president, who is soon to leave Lowell, thanked the members for the hearty cooperation they have given her. She was given a vote of thanks for her faithful and efficient services, and Mrs. Cheney in behalf of the society, presented her a beautiful bouquet of pinks.

10 PER CENT RAISE

For New York Street Car Men—President Announces Advance to 5000 Employes at Their Ball

NEW YORK, Jan. 24.—Theodore P. Shonts, president of the Interborough Rapid Transit company and of the New York Railways company, announced last night at the 16th annual entertainment and ball of the New York Railways association at the Harlem Casino, Second avenue and 126th street, that this company has decided to grant its motormen and conductors what will amount to practically a 10 per cent increase in wages.

In order to make the wages of the employes not only of the New York Railways company but also of the Interborough Rapid Transit company go as far as possible a plan is on foot to establish cooperative stores at which the employes of these systems can buy all their foodstuffs at cost price.

Middlesex North Trustees

The trustees of the Middlesex North Agricultural society held a meeting yesterday and the feature of the day was the initiation of 47 new members, which bring the total membership to 788. The committee in charge of the revision of premium lists has not as yet completed its work and reported progress. The lists are being carefully revised, new premiums being added, and old ones that are out of date being struck off. It was voted to ask the legislature to amend the $200 bounty now offered for vegetables, flowers and fruits raised by children, to include sewing, drawing and woodwork. The next meeting will be held at the call of the president some time in April.

Monthly Supper

The vestry of the First Universalist church was the scene, last night, of a happy gathering, the event being the usual monthly supper. The chairman of the committee was Mrs. John Chase. A literary and musical program was given, under direction of Mrs. Dalzelle Dunlap Brown, comprising songs by Mrs. Winifred Flagg Simonds, W. R. Henderson and Harry Needham, with Mrs. Nellie Hamilton Taylor as accompanist; readings by Miss Evelyn Spaulding of Billerica, and violin selections by Master Edwin McLoon.

YOUR HAIR IS FLUFFY, BEAUTIFUL AND LUSTROUS IN A FEW MOMENTS

GIRLS! GET A 25 CENT BOTTLE OF "DANDERINE" AND TRY THIS. ALSO STOPS FALLING HAIR; DESTROYS DANDRUFF.

Your hair becomes light, wavy, fluffy, abundant and appears as soft, lustrous and beautiful as a young girl's after a "Danderine hair cleanse." Just try this—moisten a cloth with a little Danderine and carefully draw it through your hair, taking one small strand at a time. This will cleanse the hair of dust, dirt and excessive oil and in just a few moments you have doubled the beauty of your hair.

Besides beautifying the hair at once, Danderine dissolves every particle of dandruff; cleanses, purifies and invigorates the scalp, forever stopping itching and falling hair.

But what will please you most will be after a few weeks' use when you will actually see new hair—fine and downy at first—yes—but really new hair growing all over the scalp. If you care for pretty, soft hair and lots of it surely get a 25 cent bottle of Knowlton's Danderine from any druggist or toilet counter, and just try it.

The D. S. O'Brien Co. Label Guarantees Value.

It Pays to Lose Money ---Sometimes

Modern merchandising methods require clean, active stocks; keeping stocks clean and active means occasional losses.

We can't pick ALL good sellers. Some selections stick because of the style —Some because of the size.

It pays us to take a loss occasionally —it's our cost for housecleaning.

So, today, we bunch all our finest Fancy Stein-Bloch Overcoats—garments that sold up to $30—into one lot at

$16.75

We've included a few staple coats in blue and black in broken lots—Kerseys and Vicunas.

The fancies include sizes up to 40. While the plain coats run to 48.

Going! Going!

D. S. O'BRIEN CO.

The Smart Clothes Shop

222 MERRIMACK STREET

CASTORIA
For Infants and Children.
The Kind You Have Always Bought
Bears the Signature of Chas. H. Fletcher.

THE CÆSAR-MISCH STORE
ALEXANDER STRAUSS, INC.

Stock Taking Sale

Offering Garments on Credit at Less Than Usual Cash Prices

MEN'S CLOTHING

$15.00 SUITS AND OVERCOATS $8.98
These are made of fine woolens, and were bought when the manufacturer was anxious to sell. We give you the benefit.

$18.50 SUITS AND OVERCOATS $10.90
We have a large variety of patterns and styles at this price.

$20.00 SUITS $12.98
Fine cassimeres and good tailoring.

$25.00 OVERCOATS $18.00
Heavy, smart, fancy backs. Also chinchilla of good quality.

LADIES' GARMENTS

$29.50 SUITS $16.75
Serges and Bedford cords, navy and black.

$25.00 SUITS AND COATS $14.75
A reduction made to clean up before taking stock.

$8.75 DRESSES $6.98
New serge dresses of most natty and neat style.

$12.50 DRESSES $8.98
A little fancy dress of serge and etamine, trimmed with satin.

SPECIAL VALUES IN BOYS' OVERCOATS

FURS at Nearly Half Price

$16.50 Raccoon Sets $9.98
$18.50 Lynx Muffs $12.98
$25.00 Pointed Fox $16.75

WATCHES

All standard makes and guaranteed. All cases guaranteed 20 or 25 years.

Waltham movements ..... $10.95 to $20.00
Hamilton movement to pass railroad inspection $32.50

THE CÆSAR MISCH STORE
ALEXANDER STRAUSS, INC.
220 CENTRAL STREET

THE KILLING OF PAREDES

Is Said to be Charged Against Castro

NEW YORK, Jan. 24.—Copies of telegrams in the possession of the state department at Washington are believed by the special board of inquiry which passed upon the question of admitting Gen. Cipriano Castro to this country to show conclusively that Castro ordered the killing of Paredes, a revolutionary general in Venezuela, in 1907, according to developments yesterday at Ellis Island, where Castro is being detained pending an appeal of the special board's decision to exclude the former Venezuelan president.

Immigration officials with copies of these telegrams tried to read them to Castro in his room yesterday, but he would not listen to them. He banged the door shut, locked it, and sent for Harold A. Content of his counsel.

"The copies of these telegrams held by the state department and the telegrams sent by Castro are not authenticated at all," declared Mr. Content later. "Even admitting the truth of them and that Castro ordered Paredes shot in a manner not popular in the United States, it was only a political offence. This board of inquiry cannot make a federal investigation into the manner of handling a Civil war in Venezuela."

Mr. Content explained that Castro's refusal to listen to the telegrams was because he was interrupted at breakfast and objected to the presence of a woman stenographer in his room while in its untidy appearance.

One of the telegrams, dated Feb. 13, 1907, is addressed to Gen. Luis Varela at Ciudad Bolivar, and reads: "You should give immediate orders to shoot Paredes and his officers. Advise me of receipt and fulfillment." It was signed "Cipriano Castro."

Another telegram was from Varela to Castro and reads: "Received; immediately."

The third telegram was received from the American legation in Caracas, dated Jan. 19, this year. It sets forth that on April 16, 1906, the criminal court of Caracas issued an order for Castro's detention whenever he should land in Venezuela to stand trial for the murder of Paredes. This telegram also refers to certain testimony before the court and to an opinion expressed by one man that Paredes was deliberately shot after his capture.

MRS. O. HARRIMAN'S GEMS

Were Found—Woman Cleaner in Theatre Was Rewarded For Return of Brooch

NEW YORK, Jan. 24.—When Mrs. Oliver Harriman reached her home at 31 East 52d street, Wednesday night, after witnessing "The Argyle Case" at the Criterion theatre, she missed a horseshoe brooch. It was set with six diamonds and seven sapphires and was valued at several thousand dollars.

The theatre was closed for the night when Mrs. Harriman tried the telephone. Yesterday morning she telephoned again.

Meantime Mrs. Mary Robertson, who lives with her three children at 456 West 43rd street, and who is employed as a cleaner at the theatre, had found the brooch in the box which had been occupied by Mrs. Harriman and her party. She had just turned her find over to the box office when Mrs. Harriman telephoned. Later Mrs. Harriman rewarded her.

Cake Sale

Tomorrow afternoon and evening the ladies of St. Michael's church will hold a cake sale in the ribbon store of Miss Susie Thorpe, 129 Merrimack street. The proceeds of the sale will be given to the fund of the parish reunion which will be held in Mathew hall, Dutton street, next Tuesday evening.

FIGHTS TWO BURGLARS

Conductor Engaged in Lively Battle

BOSTON, Jan. 24.—John O'Keefe, a conductor employed by the Boston Elevated Railway company, yesterday afternoon interrupted the work of two strange men who were rifling a room in the home of his brother-in-law, Joseph Yenker, at 4 Prospect place, Somerville, where conductor O'Keefe is a lodger.

Although struck over the head with some implement, believed to have been a club by the physician who dressed the wound, O'Keefe succeeded in putting the strangers to rout.

O'Keefe was on his way to report for duty at the Clarendon Hill car barns about 2.30 o'clock and had descended from his room on the third floor to the second floor. As he approached the door of a hall room he was surprised to see a stranger step out with a coat over his arm.

He knew that the stranger had no business in the room and also recognized the coat as belonging to Timothy O'Brien, another lodger, who occupied the room. The stranger showed no timidity when O'Keefe addressed him and asked him why he had the coat. He replied with an oath that it was none of O'Keefe's business.

O'Keefe made a rush at the stranger and landed a blow which floored the latter. At the moment, however, the second stranger, whose presence was unknown to O'Keefe, stepped from behind the hall room door and struck O'Keefe a glancing blow on the head with some implement, which dazed the conductor.

He recovered quickly and started toward the second stranger. A rough and tumble fight ensued, the first intruder having gained his feet and fled down stairs. The fight ended when the stranger broke away and ran after his companion.

O'Keefe was unable to give pursuit and later went to a physician, who dressed his wound.

The men are believed to be the two who have been committing numerous daylight jobs in the neighborhood recently.

Chief Justice U. S. Senator

NASHVILLE, Tenn., Jan. 24.—The Tennessee legislature yesterday elected Chief Justice John K. Shields of the state supreme court United States senator for the term beginning March 4. Justice Shields is a "regular democrat."

FIRED ON U. S. TROOPS

The Mexican Rebels Are Raiding Ranches

EL PASO, Tex., Jan. 24.—Telephone reports yesterday afternoon stated that Mexican rebels fired on United States troopers of the 13th cavalry, patrolling the border near Fabens, Tex.

Raiding of ranches by rebels in the same vicinity yesterday resulted in a fight with American ranchmen, who drove the raiders over the line, wounding one of them.

It was said that the troop C patrol did not return the rebels' volley, and that none of the American soldiers was injured.

The firing on the United States troops occurred directly opposite Guadalupe, where 400 rebels were located. American ranches were raided some miles to the west.

Troop B of the 13th cavalry has been sent to the scene.

Gen. Jose Blanco, officially reported killed, appeared, footsore and downcast, at the local Mexican consulate yesterday. After being kidnapped by rebels near Madera two weeks ago, Blanco was forced to march with the rebels north to the border. He was released at Guadalupe.

It was said that Gen. Blanco brings a peace offer to the federal government from the rebels, who threaten to take Juarez unless their demands are granted. The offer is characterized by the Mexican consul here as "impossible." Details of the proffered plan are withheld. Gen. Blanco says he is under parole not to enter the field against the rebels.

The insurrectos at Guadalupe are under command of Col. Roque Gomez, and American ranchmen report them all armed and mounted. They will cooperate with another group organized at Palomas, opposite Columbus, N. M., by Col. David de la Fuente, who recently left San Antonio, Tex., where he was under bond on a neutrality violation charge. Other groups are said to be operating immediately below Juarez along the railway lines.

Inez Salazar, who appears to be acting rebel commander-in-chief, is reported to be operating farther to the south, and may encounter federal reenforcement.

Richwoods, Associate, Friday.

Smashes Show Window

NEW YORK, Jan. 24.—Harry Trainor, a cripple, with no home, used his crutch yesterday to smash a show window of a store so that he might find shelter at the workhouse. He was sent to the penitentiary for three months.

IN GIRLHOOD WOMANHOOD OR MOTHERHOOD

The women who have used *Dr. Pierce's Favorite Prescription* will tell you that it freed them from pain—helped them over painful periods in their life—and saved them many a day of anguish and misery. This tonic, in liquid form, was devised over 40 years ago for the womanly system, by R.V. Pierce, M. D., and has been sold ever since by dealers in medicine to the benefit of many thousand women.

Assist Nature now and then, with a gentle cathartic Dr. Pierce's Pleasant Pellets tone up and invigorate liver and bowels. Be sure you get what you ask for.

Now—if you prefer—you can obtain Dr. Pierce's Favorite Prescription tablets at your druggist at $1 per box, also in 50c size or send 50 one cent stamps to Dr. R. V. Pierce, Buffalo, N. Y. for trial box.

IF YOU WANT TO GET A

$25 or $30 OVERCOAT for $13.75

Take advantage of the Greatest Overcoat Sale ever held in New England now going on at the

Merrimack Clothing Co.

ACROSS FROM CITY HALL.

THE SUN CLASSIFIED ADVERTISEMENTS

TEXTILE GOODS TARIFF

Reduction Considered by Committee Today

WASHINGTON, Jan. 24.—Proposed reductions in the tariff on textile goods were again considered by the ways and means committee at its hearing here today.

Linens, laces and linoleums, waterproof cloth, cork carpets and hydraulic hose, curtains, cordage, threads, tapes and tampico and a variety of other manufacturers of flax, hemp, jute and ramie are embraced in the schedule on which the government last year derived $19,000,000 of revenue from imports whose aggregate valuation reached $108,134,643. The advalorem rate now averages 65 per cent. All along the line luxuries are to be taxed on a progressive duty basis under the democratic program for the coming extra session. Most of the large number of items in this schedule come under the luxury classification.

The free list, administrative features and miscellaneous matters, will wind up the hearings on Jan. 31.

About 40 manufacturers, importers and others were on the program of witnesses for today, representing the national associations of several industries and large manufacturing and importing establishments.

SUICIDE AT PICTURE SHOW

Once Prosperous Jeweler Had Lost Every Cent in Wall Street—Took Dose of Poison

NEW YORK, Jan. 24.—Just as the last moving picture of the afternoon's entertainment at Proctor's theatre, Third avenue and 58th street, ran to its close yesterday afternoon a man staggered up the main aisle and fell dead at the door.

In a pocket was a paper with this written on it: "My name is Samuel Newberger, my wife is Mrs. B. Newberger. If anything happens to me notify J. Finkelstone, 414 East 57th street." In another pocket was a small bottle and a tiny spoon. The bottle contained a cyanide and the spoon seemed to show that some had been taken recently.

Mr. Finkelstone, who is an undertaker, told the police that Newberger was 50 years old and lived with his wife and a stepdaughter at 132 East 92d street. Some years ago he was a prosperous jeweler with a store near Broadway and 42d street. The building where he was had to be torn down and Newberger sold out for about $100,000.

With this he went to Wall street as a curb broker. He lost all he had. Recently he had been in money straits, Finkelstone said, and the Free Sons of Israel had given him $25 to tide him over.

Scott Asked to Head Prison Board

BOSTON, Jan. 24.—Col. Joseph F. Scott, superintendent of prisons in New York state, was asked yesterday by Gov. Foss to consider the chairmanship of the Massachusetts prison commission.

Ex-Pres. Fitzhugh Testified

NEW YORK, Jan. 24.—E. C. Fitzhugh, who yesterday resigned as president of the Central Vermont road, testified yesterday as a witness for the government before the federal grand jury investigating the New England railroad situation. It is expected that Mr. Fitzhugh will remain here for a time as expert assistant to the government attorneys who are trying to indict officials of the New York, New Haven & Hartford R. R. Co. and the Grand Trund road for violating the anti-trust law and interfering unlawfully with the trade of New England.

"I have severed all my connections with the Central Vermont," he said today, "although I am still interested in some of its subsidiaries."

In view of Mr. Fitzhugh's attitude it is believed he also will leave the Southern New England, in the promotion of which he has been active.

Other witnesses under subpoena for the grand jury today were: Benjamin Campbell, vice-president and traffic manager of the New Haven; H. J. Dugan, President Mellen's secretary; J. S. Murdock, vice-president of the Southern New England; E. C. Rice, general solicitor of the Boston & Maine.

DR. HALLOCK'S

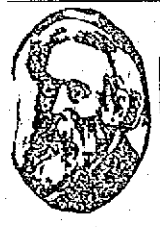

ELVITA PILLS

60 YEARS OF CURES

$1 BOX FREE

A Great Nerve Remedy and Reconstructive Tonic for Man or Woman

Are you all run down? Are you discouraged? Are you melancholy? Have you weak kidneys, with pains in back and legs? Are you threatened with paralysis? Are you always tired—worried—blue—and despondent? Then send for a box of El-Vi-Ta Pills. For weak, worn out and nervous people, nervous weakness, nervous debility, nervous exhaustion, nervous dyspepsia, and weakness of all kinds and from whatever cause, stops all wasting. A blood producer and a body builder, gives strength, vitality. A most wonderful invigorator. A single package proves their great qualities. Makes men powerful, giving strength, courage and reserve nerve power. Used in private practice for 60 years.

$1 per box. A regular $1 box free, sent sealed in plain package on receipt of ten cents to pay postage.

DR. HALLOCK'S EL-VI-TA CAPSULES for all bladder and kidney complaints, $1 per box.

DR. HALLOCK'S FAMOUS EL-VI-TA "LIFE GIVING REMEDIES" are for sale at all reliable druggists, or sent by mail in plain sealed package on receipt of price. OUR MEDICAL BOOK on blood and nervous complaints should be read by every man. Sent sealed free.

DR. HALLOCK CO.
114 COURT ST., BOSTON, MASS.

Baby Carriage Tires

Put on, 25c up. Prompt service and good work.

GEO. H. BACHELDER
POST OFFICE SQUARE

TO LET

DESIRABLE FLAT OF 6 ROOMS, bath, to let, at 97 South Loring st. Rent $16. Tel. 2709-1. Inquire 17 Nicollet st.

3, 4 AND 5-ROOM TENEMENTS TO let; also good store house; rent reasonable. Call 50 Rock st., after 6 o'clock.

TWO GOOD TENEMENTS TO LET, in first class repair, at 64 Fourth ave. Call at 70 Fourth ave.

TWO FURNISHED ROOMS TO LET, in private family, suitable for light housekeeping; convenient to bath room. Apply 19 Fifth st.

SUNNY 5-ROOM TENEMENT TO LET, with gas, toilet and shed, all on one floor; handy to mills; 25 Fulton st., Centralville. Apply 276 Westford st. Rent $2.25 per week.

MODERN FLAT OF SIX ROOMS TO let; bath, pantry, steam heat. 59 Foster st. Call at 61 Foster st.

3-ROOM TENEMENT TO LET, 379 Bridge st.; rent $1.75 per week. Apply Henry Miller & Son, 309 Wyman's Exchange.

FURNISHED ROOM TO LET; ALSO rooms for light housekeeping. Hoffman House, 357 Central st.

NICE TENEMENT TO LET; 7 rooms and bath, on two car lines; steam boiler; price $19; 290 Westford st. Apply 276 Westford st.

FOUR ROOMS TO LET; GAS, PANTRY, toilet on floor, with attic room; Sacred Heart parish; near mills; O. K. repair; $1.85. Apply 309 Lawrence st.

NEWLY FURNISHED ROOMS FOR light housekeeping. Apply 179 Middlesex st.

FIRST CLASS BOARD AND ROOMS to let; steam heat; most desirable residential district in the city; one minute's walk from Westford st. car line. Inquire Mrs. Nettie Saunders, 68 Gates st. Tel. 2655.

STORE TO LET, CORNER OF JOHN and Merrimack sts. Inquire at The Lowell Five Cent Savings Bank.

ROOM SUITABLE FOR BARBER shop or business office, to let, on second floor of the Harrington building, 52 Central st.

LOST AND FOUND

NECK CHAIN AND CROSS LOST Wednesday afternoon. Reward for return to 105 Blossom st.

PAIR OF GOLD BOWED GLASSES lost. Finder please return to 762 Gorham st.

CASE CONTAINING CLOTHES found in South st., Saturday evening. Owner can have by proving property and paying adv. charges at 4 Simpson Place, Thorndike st.

WANTED

SECOND HAND FURNITURE OF all kinds wanted; also 100 second hand bicycles. Bring them in or send us a postal and we will call. Highest prices paid. A. S. Edwards, 531 Dutton st. Phone 1976-5.

DOWN STAIRS FLAT OF FOUR large rooms wanted; 15 minutes walk from Merrimack sq. Address O 3, Sun Office.

ROOM AND BOARD WANTED BY young man, with private German or American family, near Lowell and North Chelmsford line. Address Box F 8, Sun Office.

Bright, Sears & Co.
WYMAN'S EXCHANGE
Bankers and Brokers
SECOND FLOOR

W. A. LEW
Steam dyeing and cleansing of ladies' and gents' wearing apparel. 50 years in the business.
40 JOHN STREET

HELP WANTED

BOY WANTED TO WORK ON DELIVERY wagon. Apply Fairburn's Market, Concord st.

EXPERIENCED SPOOLERS WANTED for fancy woolen work. Steady employment. Good wages. Apply by mail or telephone, to Devonshire Mills, Goffs Falls, N. H.

GIRL WANTED IN A GROCERY store. References required. Address L 38, Sun Office.

SELL ART PICTURES—BIG DEMAND. 32 beauty roses, 10c; 20 art post cards, 10c. Taylor Bros., 2733 Clifton ave., Chicago.

MEN—WOMEN—GET GOVERNMENT parcel post jobs. $20 week. Write for list of positions open. Franklin Institute, Dept. 156, Rochester, N. Y.

REAL ESTATE FOR SALE

TWO TENEMENT HOUSE NEAR Bowers st for sale; 6 and 3 rooms to a tenement. Rents for $318 a year. A bargain at $2500. Near Davis Sq.—corner lot, good investment. 2 tenements and small store. Rents for $208 a year. 3000 feet land. $1600. Abel R. Campbell, 517 Middlesex st., cor. Thorndike.

8-ROOM HOUSE FOR SALE AT 136 Aiken ave., with all modern improvements, cement cellar, in A1 repair inside and out. An ideal home, can be bought for $100 or more down and remainder as rent. Mahoney, 870 Lakeview ave.

SPECIAL NOTICES

VOICE, PIANO AND VIOLIN LESSONS. Experienced teacher; easy and rapid method; 35c per lesson. Write or call, Wednesdays, 65 Dover st., off Westford st.

MISSION FURNITURE MADE AND furniture repaired at 234 Adams st.

STOVE LININGS, GRATES, CENTERS, water fronts, etc., for all kinds of ranges, carried in stock and furnished at short notice. Bring size and name of stove or telephone 1977-1. Quinn Furniture Co., 160 Middlesex st.

PIANOS AND ORGANS TUNED AND repaired. Tuning $1. J. Kershaw, 190 Cumberland road. Tel. Demers, 1963-3.

BENTS NO. 1 KILLS LICE ON children. Excellent for browntail moth itching, ivy poison, hives, mange, salt rheum, falling hair. 25 cents at Falls & Burkinshaw's.

LIMBURG CO., CHIMNEY EXPERTS—Chimneys swept and repaired. Residence 1128 Bridge st. Tel. 945-1.

THE SUN IN BOSTON—THE SUN IS on sale every day at both news stands of the Union station in Boston. Don't forget this when taking your train for Lowell.

Storage for Furniture
Separate rooms $1 per month for regular $2 two-horse load. The dryest and cleanest place for storage in Lowell. Telephone connection. O. F. Prentiss, 355 Bridge st.

FOR SALE
9-ROOM COTTAGE WITH PANTRY, bath, hot and cold water, set tubs, steam heat and good lot of land near electrics. A bargain at $1300, on easy terms. For further particulars see
W. E. DODGE, 9 Central Street.

CHIN LEE & CO.
Chinese and American Restaurant
Dining rooms reserved for ladies for private parties. This restaurant is open from 11.30 a. m. to 1 a. m., including Sundays. 117 Merrimack st., near John st. Telephone 1322.

HELP WANTED

SEWERS WANTED ON FANCY woolens; steady work and good pay. Pontoosuc Woolen Mfg. Co., Pittsfield, Mass.

LADIES MAKE MONEY AT HOME, spare time, making canvas gloves; everything explained. For pattern sent 20c. Address O 6, Sun Office.

KITCHEN GIRL WANTED AT once. Weston House, first street above Merrimack Square theatre.

FIRST CLASS FRENCH CANADIAN clothing salesman, not over 35 years of age, wanted for Manchester, N. H. Must be a thoroughly experienced man, with good references. First class pay. Address S. B., 290 Bridge st., Manchester, N. H.

THE S. A. INTERSTATE EMPLOYment Agency service free to all. Call and register. 116 Fletcher st. Phone 1361.

600 MEN, 20 TO 40 YEARS OLD wanted at once for electric railway motormen and conductors; $60 to $100 a month; no experience necessary; fine opportunity; no strike; write immediately for application blank. Address D 2, Sun Office.

THE S. A. INTERSTATE EMPLOYment Agency service free to employer or employe. 116 Fletcher st. Phone 1361.

LOCAL REPRESENTATIVE FOR magazine wanted; good salary for hustler; give references and past experience. National Sportsman 73 Federal st., Boston, Mass.

ENERGETIC SALES AGENT WANTed, to establish headquarters in and look after entire business of Lowell; exclusive contract; references. L. T. Townsend, 42 Copeland st., Boston, Mass.

WORSTED DRAWING ROOM HELP wanted. Worsted twisters and spinners. Apply Hillsborough Mills, Wilton, N. H.

SITUATIONS WANTED

EXPERIENCED TABLE GIRL would like a position at once. Florence Morrill, 10 Stackpole st.

AMBITIOUS YOUNG MAN WISHES position at anything; sober, steady and neat; of a good disposition. H. Knapp, 26 Nichols st., Lowell.

CLERK WITH FIVE YEARS' EXperience seeks position in grocery store. Can furnish references. Address Box 151, Tewksbury, Mass.

EXPERIENCED MANICURE WANTS position in hotel, barber shop or ladies' parlor. Address N 11, Sun Office.

BOOKKEEPER (CHRISTIAN) 'A1 accountant, general office man and systematizer, executive ability, 14 years' experience, best references; must have employment. Just give me a foothold and I will prove my worth. P. O. Box 1049, Lowell, Mass.

CHRONIC DISEASES
SUCCESSFULLY TREATED
By Mechano-Therapy
Nervous prostration is a debilitated condition of the nerves and a deranged condition of the circulation. It may result from various chronic diseases, worry, overwork, or other excesses. Mechano-Therapy acts directly on the nerves and the circulation, restoring them in a short time to a normal condition. Dyspepsia, Piles, Asthma, Rheumatism, Kidney and Liver Troubles, Female Diseases, etc., treated by this method. F. A. Magraw, Doctor of Mechano-Therapy, 97 Central street, room 11. Sundays and Thursdays only, 3 to 5, 7 to 8 p. m. One week's treatment free to new patients.

If you want help at home or in your business, try The Sun "Want" column.

MONEY TO LOAN

THE NEW LOAN CO.
234 BRADLEY BUILDING
Loans made while you wait. No delay. We trust to your honor. Legal rates of interest. Licence No. 100. Open evenings.

READY CASH
Supplied to all borrowers on plain note AT LOWEST POSSIBLE RATES

$5 costs	.75	Lic No. 92
$10 costs	$1.50	Open Mon
$15 costs	$1.50	Sat. Eve.

Monthly or weekly payments at legal rates of interest.
LOWELL LOAN CO.
22 CENTRAL STREET
Fourth Floor

CREDIT TO ALL
LOANS
Made on short notice without publicity.
We give you the money so cheap that you can't afford to owe anyone else and at charges that honest people can afford to pay. New Methods.

Borrow $10.00	Pay back $11.50
Borrow $15.00	Pay back $16.50
Borrow $20.00	Pay back $22.00
Borrow $25.00	Pay back $27.50
Borrow $30.00	Pay back $33.00
Borrow $40.00	Pay back $44.00
Borrow $50.00	Pay back $55.00

In monthly or weekly payments. Legal rates of interest. Credit once established with us is as good as a bank account in time of need. Our rates and plans have proved to be the best because our customers are glad to come again.
MERRIMACK LOAN COMPANY
Room 3, 81 Merrimack street, 17 John street. Hours: 8 a. m. to 6 p. m. Monday and Saturdays until 9 p. m. Tel. connection. License No. 01.

50,000 TOBACCO TAGS WANTED
30c a hundred. Carr's Pool Parlors, 88 Gorham st. Opp. Post Office.

MECHANO—THERAPY AND MASSAGE
Rheumatism, Neuritis, Paralysis, Goitre, Locomotor Ataxia, Diabetes, Bright's disease, and all chronic diseases treated scientifically. Dr. Jas. Bastow, M. T., Odd Fellows Block, 34 Middlesex st., Room 4. Tel. 1972-2. Treatment at your home by appointment.

F. W. CRAGIN & CO.
Lowell, Mass.
MANUFACTURERS OF
Cabinet Work of All Kinds to Order
Stores and offices fitted up. Wood turning, jobbing and repairing. Old furniture repaired and finished. New furniture made to order.
46 Fletcher Street Telephone

If you want help at home or in your business, try The Sun "Want" column.

TO LET

KITCHENETTE APARTMENT TO let, furnished complete, steam heat, bath, private doorbell, laundry room. Tel. best location. Wood's apartment, 400 East Merrimack st.

6-ROOM FLAT TO LET ON SIXTH st., near Bridge; bath, pantry, set tubs. Rent $15. G. L. Hubbard, 28 Runels bldg.

7-ROOM TENEMENTS TO RENT at 123 Varnum avenue, Lowell. Apply to L. J. Ellinwood, West Chelmsford. Telephone 1009-1.

TENEMENT 6 ROOMS AND BATH to let on Moore st.; practically new; plenty of yard room; rent $12 per month. Store on Gorham st., near R. R. bridge, rent $10 per month. Inquire at 937 Gorham st.

NICE COZY FOUR ROOM COTTAGE to let. Rent $8 month. Inquire 35 Varnum avenue.

TWO FOUR ROOM TENEMENTS on North street, to let. Apply to John J. Cole, 33 North st.

STORE TO LET AT 285 CENTRAL st. The best location in city. Occupied by one tenant 17 years as a jewelry store. Inquire on premises.

OFFICES TO LET
—IN THE—
Harrington Building
52 CENTRAL STREET
Splendid offices on the second and third floor. Rent reasonable. Inquire at The Sun Office.

FOR SALE

GOOD SIZED SAFE FOR SALE; Carey make. Consult Mrs. Kileski, 30 Hanks st.

SECOND HAND FURNITURE AND kitchen ranges in good condition to be sold at 125 White st. Tel. 3305-1.

SMALL VARIETY STORE WITH tenement, for sale; doing good business. Inquire 62 Cabot st.

7 H. P. MARINE ENGINE FOR SALE; will sell for $45 if taken at once. John Emery, 3 East ave., opp. 931 Varnum avenue.

ONE JERSEY COW, SIX YEARS old, due to calve Jan. 21; two Holsteins, one due to calve Feb. 1, the other in May; one Ayreshire, due to calve March 1, for sale. Apply to L. Marcotte, Chelmsford, Mass. On the Westford street road, 1½ miles from car line.

HOUSEHOLD FURNITURE FOR sale; practically new; at a sacrifice; price can be seen at 537 Fletcher st. Inquire Joseph Gervais.

EGG COAL FOR SALE, $3 PER ton; chestnut, $3.25 per ton and stove, $3.25 per ton. Inquire J. A. Healey, Graniteville.

LOOK—NEW UPRIGHT PIANO FOR sale; $103 if sold today; guaranteed; 10 lessons free. 65 Dover st.

MAHOGANY INTERIOR PLAYER piano for sale; 88 notes; cheap for cash. Address E. M., Sun Office.

UPRIGHT KINGSBURY PIANO IN good condition for sale. Will sell cheap for cash. 388 Fletcher st.

MONUMENTS AND MEMORIALS
Of all descriptions in granite, marble and bronze. Our manufacturing plant has the most modern power equipment and every labor saving device.
GUMB BROS.
Cor. Gorham and Anderson Sts.
Near Edson Cemetery Tel. 1017

LEGAL NOTICES

Notice is hereby given, that the subscriber has been duly appointed executrix of the will of Jacob Clark, late of Woodburn, in the State of Illinois, deceased, and has taken upon herself that trust by giving bond, and appointing William T. Sheppard, of Lowell, Mass., her agent, as the law directs. All persons having demand upon the estate of said deceased are required to exhibit the same, and all persons indebted to said estate are called upon to make payment to the subscriber.
Address of agent, 103 Central st.,
JANE C. CLARK, Executrix.
Lowell, Mass.
January 17, 1913.

COMMONWEALTH OF MASSACHUSETTS. State House, Boston, Jan. 22, 1913. The Committee on Agriculture and Public Health jointly will give a hearing to parties interested in Senate No. 41, to limit bacteria in milk. Senate Nos. 15 and 46, to define terms milk and pure milk. Senate No. 47, on distribution and sale of milk. House No. 398, to protect public health and promote milk industry. Senate No. 92, on sale of milk, etc., with bacteria. Senate No. 51, protection against unclean appliances in treating milk, at room No. 436, State House, on Tuesday, Jan. 28, 1913, at 10.30 o'clock a. m. Ezra W. Clark, Chairman. Dennis A. Murphy, Clerk of the Committee.

COMMONWEALTH OF MASSACHUSETTS. Middlesex, ss. Probate Court. To all persons interested in the estate of Horatio S. Seavey, late of Dracut, in said County, deceased.

Whereas Fisher H. Pearson, the administrator of the estate of said deceased, not already administered, has presented for allowance, the account of his administration upon the estate of said deceased:

You are hereby cited to appear at a Probate Court, to be held at Cambridge, in said County, on the thirty-first day of January, A. D. 1913, at nine o'clock in the forenoon, to show cause, if any you have, why the same should not be allowed.

And said administrator is ordered to serve this citation by delivering a copy thereof to all persons interested in the estate fourteen days at least before said Court, or by publishing the same once in each week, for three successive weeks, in The Lowell Sun, a newspaper published in Lowell, the last publication to be one day at least before said Court, and by mailing, postpaid, a copy of this citation to all known persons interested in the estate seven days at least before said Court.

Witness, Charles J. McIntire, Esquire, First Judge of said Court, this fourteenth day of January in the year one thousand nine hundred and thirteen.
W. E. ROGERS, Register.

COMMONWEALTH OF MASSACHUSETTS. Middlesex, ss. Probate Court. To all persons interested in the estate of Horatio S. Seavey, late of Dracut, in said County, deceased.

Whereas Martin C. Lurvey, administrator of the estate of Nellie M. Lurvey, who was the administratrix of the estate of said deceased, has presented for allowance, the account of said Nellie M. Lurvey's administration upon the estate of said deceased:

You are hereby cited to appear at a Probate Court, to be held at Cambridge, in said County, on the thirty-first day of January, A. D. 1913, at nine o'clock in the forenoon, to show cause, if any you have, why the same should not be allowed.

And said Martin C. Lurvey is ordered to serve this citation by delivering a copy thereof to all persons interested in the estate fourteen days at least before said Court, or by publishing the same once in each week, for three successive weeks, in The Lowell Sun, a newspaper published in Lowell, the last publication to be one day at least before said Court, and by mailing, postpaid, a copy of this citation to all known persons interested in the estate seven days at least before said Court.

Witness, Charles J. McIntire, Esquire, First Judge of said Court, this fourteenth day of January in the year one thousand nine hundred and thirteen.
W. E. ROGERS, Register.

PROF. EHRLICH'S "606"
SALVARSAN
Administered in the veins at Dr. Temple's Lowell office. NO LOSS OF TIME from business. NO PAIN. Lues, malaria, locomotor ataxia and various forms of skin disease arising from blood poison.
This solves the problem of the centuries and rids the world of the WORST SCOURGE that the human race has known. RESULTS IMMEDIATE. Wasserman blood tests made. Also treats cancers, tumors, all acute and chronic blood and nervous diseases of men and women, hydrocele, varicocele. Stricture, prostatic diseases, piles, fistula, fissures, ulcers, and rectal diseases WITHOUT THE USE OF THE KNIFE. Diseases of the eye, ear, nose, throat, skin, stomach, liver, kidneys, bladder, bowels, and rectum, epilepsy, and all nervous diseases.
Terms always made to suit the convenience of anyone applying for treatment, and very reasonable charges. Do not treat elsewhere until you have investigated methods and terms. Lowell office, 97 Central street, Mansur block, Wednesdays 2 to 4, 7 to 8; Sundays, 10 to 12.
Consultation, Examination, Advice FREE

AMUSEMENT NOTES

Lowell Opera House

John Drew and an exceptionally clever company appeared at the Opera House last night in Sutro's modern comedy, "The Perplexed Husband." The usual good taste of the management of the Opera House was manifested in the selection of this play, which afforded a pleasing contrast to the shows of a lighter nature that have lately preceded it; and the Lowell people reciprocated by attending the performance in large numbers.

The play itself is replete with funny situations, sparkles with comedy and has many humorous and satirical bits of conversation. It is concerned with the efforts of a very much mistaken suffrage lady, and the stout old hypocrite whom she calls "Master," to ruin the happiness of a man and wife, by winning the woman over to the cause. John Drew is the husband in the case. The play opens with his return after a month's absence from home, to find the two workers for the cause installed in his domicile and apparently securely established in his wife's friendship. When his wife, Sophie, refuses to meet him at the station, and will not accept the "paltry skins" he offers her (meaning a set of Russian sables), he knows that something is wrong; he is quite sure of it after he has seen Dulcie Elstead, the suffering suffragette, and Clarence Woodhouse, the master of the "white soul," and the oily words. Justly irate, he tells Sophie that her friends are going to get out of the house in the morning. He is somewhat taken back when she announces that if they go, she goes, too, and after she has rattled on in the jargon of the cause for a considerable length of time, about being a "parasite," a "doll," and about finding her soul, and incidentally his, the poor man is forced to let her friends stay.

He is in a quandary until his sister, Agatha Margel, who is hopelessly old-fashioned, according to Dulcie, because she doesn't believe in the cause, suggest that he pretend to be converted, and that he bring an attractive red-haired typewriter girl home with him to convert her, and at the same time arouse his wife's jealousy. So Kalleia Da Vinci, who calls herself Miss Vince, and whose name is Elizabeth Green, becomes a member of the strange house party. After various misunderstandings and complications, the wife deserts the cause and comes back to her husband. The destinies of the others in the play are not disposed of in such a satisfactory manner.

The husband, Thomas Pelling, his sister Agatha, and the butler, Pitts, are the only human characters in the piece; the others are exaggerated and unreal, although they are amusing. In ordinary, every-day life, one never finds an exquisite young thing like Kalleia, whose one dream in this world is to be a caretaker in an Athens temple, and who is willing to take a driveling old idiot like Woodhouse to Greece with her, paying all his expenses, and evidently intending to support him the rest of her life. Mary Boland was excellent as Kalleia, and in her rare, sweet impersonation of the beautiful girl, she made us forget that a Kalleia, off the stage would soon gain a questionable reputation.

Margaret Watson as Dulcie, was sincere and even convincing at times, although I doubt if the most ardent suffragette would approve of her method of working for the cause by leaving her husband and children. But Dulcie was an English brand of suffragette, and such stringent measures are perhaps considered heroic by those acid-throwing ladies. Dulcie had written a book on "Sex Equality," and had a rigmarole of arguments on that subject, some of them good and many of them bad, but her friend Agatha, who was a violent anti-suffragist, could usually get the better of her in their frequent tiffs on that question. When Agatha was asked what the advocates of sex equality wanted, she promptly retorted, "Slapping!"

Nina Sevening as Sophie, made the most of an unimportant part, and indulged in the strictly feminine habit of changing her mind on several occasions. Miss Sevening is a tall, graceful blonde, and is very pleasing to look upon.

In spite of the capable and attractive feminine members of his company, John Drew was the centre of interest last evening. He was always thoroughly natural—the married man, who is forced to realize, to his dismay, that after all, he doesn't understand them, and that they are the most desirable, and withal, the most changeable creatures on the face of this earth. Drew's expressions and gestures were as funny as ever, and his acting was artistically subdued, even in the serious passage, when he might have been melo-dramatic.

The play itself was somewhat disappointing, and failed to make an impression on the audience, either one way or another. The author didn't seem to know whether he was for or against woman suffrage, and his constant hedging and parrying only served to produce a negative effect on those who witnessed the performance.

RAINEY PICTURES

Christmas day found the Paul J. Rainey African hunt expedition close to Nairobi. For several weeks, porters, gun bearers, camp attendants, and the rest of the two hundred native members of the expedition were all excitement. They had been told stories of Christmas, and how it was a day of feast and merriment, and a native African knows no happiness such as is given by an amplitude of food.

It was about 9 o'clock, and everybody in the camp was in a high state of expectancy, for each had been promised not alone much rhino meat, but five cents in silver, when word was brought in that the tracks of a strange animal had been discovered about two miles away from camp, on the edge of a swamp. Mr. Outrum, the head hunter, mounted his horse and dashed away, returning in about an hour, exclaiming, "A great Kudu." For the information of the reader, a great Kudu is a very rare animal; in fact, so scarce that only one expedition out of a hundred has ever captured this strange member of the South African antelope family, the males of which have graceful spiral horns, sometimes four feet long. Their general color is reddish or grayish brown, with eight or nine white bands on each side, and a pale dorsal stripe. The females are hornless. Now, the capture of a Kudu, even with the natives, is an event that gives to the hunters a distinction that entitles them to unusual prominence among their fellows. After a two hours' chase the Kudu was brought into camp, and when the natives sat down to their Christmas dinner, the five cents in silver that was promised to each as a Christmas gift, was increased to ten, and the menu was topped off with a glass of port wine.

The Rainey pictures will be seen at the Opera House all next week, afternoon and evening.

Keith's Theatre

Hardeen, the man who defies locksmiths, who breaks from the most complicated makes of handcuffs, leg irons, manacles, anklets, etc., will appear at the Keith theatre next week, and will undoubtedly prove a big sensation. Hardeen escaped from a big vessel filled with water in Lynn the other day. When he entered the water he was doubly manacled; when he emerged the locks were opened. Hardeen is undoubtedly a bigger feature than was his brother, Houdini, who appeared here several years ago, and Houdini did some wonderful things while here. Hardeen is but one of the eight big acts for next week's bill. "A Night on a House Boat," Bert Melrose and the others on this week's line-up are achieving splendid success.

The Playhouse

Howard Sidney's interesting portrayal of the character of the aged literary man, who has lost all traces of progress, except in his own small sphere, is one of the most enjoyable features in connection with this week's presentation of "A Bachelor's Romance," by The Drama Players. Four more presentations will be given of the piece, and the best advice to those who have not already seen it, is to avail themselves of the remaining opportunities.

Merrimack Square Theatre

Charley Bradley, singing Remick's song successes, "That Old Girl of Mine" and "Be My Little Baby Bumble Bee," at the Merrimack Square theatre this week is one of the hits on an all hit bill.

The balance of the bill is exceptionally good and contains four other high class vaudeville offerings to say nothing of a cracker-jack series of photo-plays. The Niblo travel talks on "Africa" are not the least enjoyable and as a special feature for this afternoon "The Bullfight" will be given, while at the evening performances a subject never before given called "A Railroad Train 340 Feet in the Air" will be presented.

Boy Drowned; Girls Rescued

WALDOBORO, Me., Jan. 24.—Frank Delano, aged 16, was drowned and Bessie Vannah and Annie Delano, aged 15 and 12, respectively, nearly lost their own lives in a brave and nearly successful attempt to save him after he had skated into a hole in the ice on Medonak river. The girls, one of whom is a sister of the boy, went to his assistance and nearly had him out on a plank when all three broke through. The girls were rescued by two men.

HAUL PRODUCT OVER ROAD

Great Northern Paper Company Puts 30 Drays on Route of 25 Miles to Mattawamkeag

MILLINOCKET, Me., Jan. 24.—The Great Northern Paper company, which has been unable to get coal or ship its manufactured product on account of the Bangor & Aroostook strike, has solved its transportation difficulties which threatened to cripple the plant. Thirty two-horse drays have been pressed into service for hauling between Mattawamkeag and Millinocket, a distance of about 25 miles. At Mattawamkeag connections are made with the Canadian Pacific railway and the Maine Central railroad.

MUST FIGHT SNOW TOO

Heavy Storm Threatens to Tie Up Service on Northern Division of the System

HOULTON, Me., Jan. 24.—A heavy snowstorm is raging all over the northern division of the Bangor & Aroostook last night, and it is feared if it keeps on that train service will be badly crippled.

New men are constantly arriving here, where they are examined before assigned runs. Several locomotives were crippled yesterday by inexperienced men.

A LITTLE NONSENSE

TRAINS TO AND FROM BOSTON

SOUTHERN DIV.

To Boston Lve.	To Boston Arr.	From Boston Lve.	From Boston Arr.
5.43	6.50	6.14	7.12
6.21	7.36	7.21	8.28
6.45	7.30	7.55	8.44
b6.40	7.43	b8.21	9.28
7.00	8.03	9.05	9.37
7.21	8.03	10.00	10.36
x7.28	8.48	11.35	12.07
7.58	8.33	12.30	1.17
8.56	9.35	1.00	1.47
n9.10	10.22	2.00	2.52
9.45	10.28	3.00	3.36
9.53	11.03	3.47	5.02
10.49	11.59	4.00	4.38
12.13	1.00	4.14	5.02
1.46	2.25	5.00	5.37
2.24	3.27	5.21	6.22
4.02	4.45	6.27	6.18
4.37	5.31	6.51	7.05
5.35	6.28	8.14	9.21
b5.11	7.14	8.40	9.38
6.17	7.06	8.30	9.08
7.31	8.00	10.30	11.38
9.45	10.07	11.17	12.13

WESTERN DIV.

To Boston Lve.	To Boston Arr.	From Boston Lve.	From Boston Arr.
8.46	7.55	x6.40	8.06
9.03	9.05	9.14	10.29
9.35	10.50	10.50	11.49
12.15	12.00	11.50	12.54
12.02	1.10	2.14	3.20
x1.27	2.32	3.30	4.40
3.17	4.25	5.14	6.10
5.15	6.32	6.03	7.04
10.15	11.30	7.03	8.15
		9.00	11.07

SUNDAY TRAINS

WESTERN DIVISION

8.00	9.20	8.00	9.03
12.10	1.15	12.00	1.00
3.35	5.05	2.14	3.23
5.45	6.56	3.30	4.46
8.30	10.02	6.20	6.34
		8.40	9.42

SUNDAY TRAINS

SOUTHERN DIVISION

6.45	7.38	9.00	10.00
7.21	8.05	11.00	11.38
8.55	9.03	11.30	12.07
2.45	3.49	1.00	1.32
8.13	9.55	5.30	6.12
10.23	11.21	8.00	8.35
2.28	3.35	8.15	9.08
5.10	6.00	9.45	10.30
6.25	7.05	10.14	10.55
7.21	8.00	10.20	11.13
9.45	10.27		

Reference:

b Via Bedford.
x Via Salem Jct.
z Via Wilmington Junction.
n Will not run on Holidays.

LOCAL NEWS

Commercial printery. Tobin's.

Interest begins Saturday, Feb. 1, at the Central Savings Bank.

Sunlight Shoe Repairing. All kinds, while you wait. James Coughlin.

Mr. and Mrs. George Bowden of Gorham street are rejoicing over the birth of a baby girl, Mildred Evelyn.

There will be no session of the Evening High school this evening owing to the performance of the play, "The Time of His Life," in the school hall.

A very pleasant chrysanthemum party was enjoyed by the members of the Brownie Club Wednesday evening at the home of the treasurer, Miss Helen Gallagher. Two of the members, Miss Grace Kelly and Helen Gallagher, were surprised, each being presented a Brownie camera. The features of the evening were flashlight pictures taken by Miss Lauretta Dolan. Piano solos were given by Miss Mary Gallagher, songs by Misses Byrne and Mack. Refreshments were served late in the evening.

Richwoods, Jan. 24, Associate.

Wealthy Clubman Married

BOSTON, Jan. 24.—Harold Haskell Brown, wealthy clubman, sailor, aviator and automobilist of Brookline, son of the late Samuel H. Brown, vice president of the Fairbanks Scale company, was yesterday married to May Warland-Eliot-Evans, known to the burlesque stage as Idylla Vyner.

The marriage was the culmination of a courtship that has lasted a dozen years, but while it was generally known that Brown was a persistent admirer of the vivacious actress, only a few of the immediate friends knew they were to be married yesterday.

SHEET MUSIC

SPECIAL

For Saturday Only

9 Cents A Copy

"That Old Girl of Mine"
"On the Mississippi"
"Oh, You Silv'ry Bells"

RING'S

ALL POPULAR MUSIC
Lowest Prices

110 MERRIMACK STREET.

BOSTON SINGING TEACHER

Instructor at Immaculate Conception School

The Immaculate Conception parochial school is to be congratulated on the excellent musical instruction it is giving its pupils. A course in harmonic singing has recently been inaugurated in the school, and so far the innovation has been very successful.

When the course began, it was found that a startling number of the children could not sing, that is, they were unable to carry a tune, and could only sing in a monotone. At the present time, almost all these children have overcome this deficiency, and are able to sing fairly well, with the possible exception of one or two. One small boy whom nature never intended to be a Caruso is blissfully unconscious of his musical failings, and persists in accompanying every song with his doleful monotone.

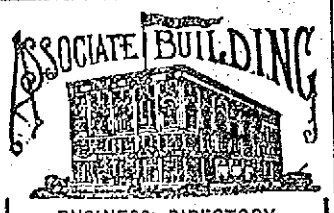

BUSINESS DIRECTORY
SECOND FLOOR

WILLIAM B. READY'S Hairdressing Parlor
DR. N. O. PROVENCHER, Dentist
DR. J. V. PEPIN, Dentist
DR. JOHN J. WALSH, Dentist
DR. JAMES E. LEARY, Physician and Surgeon
DR. FRANK A. O'SULLIVAN, Physician and Surgeon
DR. STEPHEN J. JOHNSON, Physician and Surgeon
DR. JOHN C. GATSOPOULOS, Physician and Surgeon
F. A. M. TOBIN'S Printery

Two offices to rent on this floor
Apply to Janitor

C. F. KEYES, Auctioneer

Office, Old Boston & Maine Depot. Storehouse and Commission Rooms, Green Street. Telephone 1485.

TOMORROW AFTERNOON AT 3 O'CLOCK

SALE OF A TWO-TENEMENT HOUSE, A COTTAGE, AND 41,000 SQ. FEET OF LAND, IN ONE LOT, AT NO. 70 AGAWAM STREET, CORNER OF GRIFFIN.

On the premises, regardless of any condition of the weather, I shall offer the above property for absolute sale. A double house, located on the corner of Agawam and Griffin streets, the lower flat having six rooms, bath, pantry, set tubs, all open plumbing and gas throughout; the upper flat has eight rooms, bath, pantry, set tubs, gas throughout, and all open plumbing, separate front and back doors, clothes reels, and it is all curtained with white shades throughout. This house has been recently remodelled and is in perfect condition inside and out. The cottage, which is located in the rear, has a good frontage on Griffin street and also a large frontage on the passageway in the rear, thus making it a corner lot for the cottage. The cottage consists of 7 rooms, bath and pantry, and is in perfect repair. The lot is practically two corner lots, the two-tenement house located corner of Agawam and Griffin streets and the cottage corner of Griffin street and passageway. It contains about 4100 square feet of land. There is a pointed stone wall all along the Griffin street side, concrete walks, and is all fenced in.

Property will rent for $43 a month or $576.00 a year. When you stop to consider that the above property is within five minutes' walk of the Bunting, Bleachery, Sterling, Bay State and Waterhead mills, the Cartridge and Heinze Electric shops and very convenient to schools, churches and electric cars, this is a grand investment for the speculator and more so for someone who has a little money to invest where he could occupy one tenement and have the income of two others.

The property can be seen at any time by calling on the auctioneer. Look this property up.

Terms: $500 to be paid auctioneer as soon as struck off. The property will be sold free and clear of all incumbencies.

Make all inquiries of the auctioneer. C. F. KEYES.

W. BOOTH CO.

Will open a Retail Department at 97 Central St., under the management of Arthur Booth, Jan. 24, 1913, with a choice line of Confectionery, Cigars and HIGH GRADE FRUITS.

However, he has a classmate who is not adverse to expressing his feelings frankly, and who on occasions when his friend attempts to sing, points a finger of scorn at the offender and succeeds in quelling the discord for a time at least.

The school is very fortunate in having secured the services of Professor McCarthy of Boston, the well known musical instructor in harmonic singing, who supervises the work that is being done at the school, and personally directs it at frequent intervals. At his suggestion there is a short class in singing every day, for in this way the pupils' interest in the work is kept stimulated, while the constant practice is very beneficial.

The teaching force at the school has been supplemented by another man, who has charge of several of the singing classes, in addition to other regular work.

Richwoods, Jan. 24, Associate.

CHELMSFORD

The freshman class of the Chelmsford high school at their candy sale yesterday afternoon at 12.10 succeeded in selling a large amount to the other classes. The sale was in the ninth grade room which was completely packed with scholars wanting to buy. The general managers were Misses Dorothy Hall and Adella Parkhurst, assisted by Miss Mary Park, Almond Barrelle and Edwin Byam.

Mr. Robert Murphy, who until the past few days has attended the Rockland Military Academy, situated at West Lebanon, N. H., has left that institute.

The way the children responded to the fire gong which was accidentally pulled yesterday afternoon in the grammar grades was excellent.

Mr. and Mrs. Herman Harriman, who have been spending the past few days with friends in Milford, N. H., have returned to their home in the west village.

Mr. and Mrs. Robert B. Barbour of the Robin Hill Eclipse Chemical Co. have departed for their southern home situated at Daytona, Fla. Miss Antoinette Barbour has accompanied them, while Miss Geraldine is at boarding school, and Miss Vivian is stopping at the Crosby place with Mrs. Whitman for the winter.

Mrs. Charles Lowcroft, wife of the late Charles Lowcroft of Billerica street, has moved to Otis street in Lowell.

Mr. John Emerson, the South Chelmsford grocery man, has purchased another Ford touring car. It is a 1913 with all modern attachments.

ST. PATRICK'S ACADEMY

Alumni Held Annual Concert and Dance

LARGE GATHERING AT ASSOCIATE HALL LAST EVENING

The Proceeds go to a Scholarship Fund—Excellent Concert Given by Vested Choir

The members of the alumni association of St. Patrick's Boys' academy held their first annual dancing party last evening in Associate hall and in attendance and enjoyment, the event was a marked success.

This event was the result of the suggestion at the recent banquet of the alumni organization that they establish a scholarship in one of the leading Catholic colleges and the receipts of the affair of last night will be used for this purpose. The knowledge of this fact served to greatly augment what would have in any case been a large attendance and there were present a large number of friends of the alumni to aid in this worthy cause.

Early in the evening the patrons enjoyed a concert furnished by members of the vested choir of St. Patrick's church under the direction of Brother Clemens, its leader, and this was by no means the least enjoyable feature of the event. The program included the following numbers: "Soldiers' Chorus," Gounod, sanctuary choir; "Dear Heart," Master William Chandler; "When the Sands of the Desert Grow Cold," Master Edward B. Connolly; "Bridal Chorus," from the "Rose Maid," sanctuary choir. William P. McCarthy was the accompanist of the evening.

Shortly after nine o'clock dancing was begun and continued to a late hour. Excellent music was furnished by the alumni orchestra, the leader of which is John J. Hanlon. The dance order contained several numbers and in addition to these there were the extra numbers. The first annual dance of the St. Patrick's Academy Alumni was certainly most successful and the organization has a good start toward the scholarship fund which it has planned.

The officers of the evening were the following:

Chairman of General Committee, John J. Sullivan
Treasurer, James King
General Manager, James J. Brown
Asst. General Manager, Dr. Patrick J. Bagley
Floor Director, Charles R. Griffin
Asst. Floor Director, John Queenan
Chief Aids, J. J. O'Rourke and James Hennessey
Chairman of Reception Committee, Dr. Joseph P. Kearney

Aids

Edw. J. Flannery	E. J. O'Donnell
James S. King	F. L. Welch
Edw. J. Nelligan	T. F. Rohan
Jas. J. Molloy	J. J. Hayllard
J. F. Hennessey	Fred J. Riley
Edw. F. Quinn	P. J. Sullivan
Walter S. Flynn	Dr. J. P. Kearney
Thos. J. Mulligan	Wm. H. Ryan
Dr. R. J. McCluskey	J. J. Monahan
Jos. L. Cronin	C. R. Griffin
Jas. J. Brown	M. L. McGlinchey
Dr. M. A. Tighe	T. A. Daly
David A. Hanlon	P. J. O'Hearn
M. E. Adams	T. A. McGillicuddy
J. J. O'Sullivan	J. A. O'Brien
M. A. Fleming	Chas. McDonald
J. A. Sheehan	C. P. Lynch
W. H. Hickey	J. C. Martin, Jr.
A. A. McCarthy	J. J. Wholey
J. F. Saunders	J. J. Flaherty
John J. Hanlon	J. J. Sullivan
John F. Golden	J. J. McManmon
J. J. O'Rourke	H. J. Neeson
Edw. J. Smith	F. Dunfey
H. F. Kiernan	H. Connolly
T. F. O'Sullivan	Patrick Kelley

Great Saving By New Compass

WASHINGTON, Jan. 24.—Battleship tests with the new gyroscope or "battle compass," reports to the navy department today announced, have demonstrated that it not only is a vast improvement over the magnetic compass but that it will pay for its cost and installation within two years in the amount of coal saved. This saving will be accomplished because a steadier course can be maintained by the use of the new compass and therefore changes in speed to regain headway would be greatly reduced.

The "gyro" compass is not yet wholly satisfactory mechanically, says the report, but when the remaining defects have been corrected and it is capable of standing up to its work for long periods its installation on all capital ships will resume in greater coal economy and in more satisfactory handling of ships.

DON'T FAIL TO TAKE ADVANTAGE OF THE

Greatest Overcoat Sale

EVER HELD IN NEW ENGLAND

Your Choice of Any FANCY OVERCOAT in the Store For..... $13.75

Formerly priced up to $35.00

Merrimack Clothing Co. ACROSS FROM CITY HALL.

THE BILLERICA GRANGE

Heard Lecture on Corn by Prof. McDonald

The regular meeting of the Billerica Grange was held in the I. O. O. F. hall last night and about 70 members were present. After the business meeting, the hall was open to the public and many interested in the corn contest to be held this year were present with samples of corn for demonstration.

Prof. McDonald, an instructor in Amherst college, was present and gave a valuable and interesting lecture on "Corn Selection." He said, in part:

"In selecting your corn it is a good plan to go out in the field during the fall and pick the ears that mature earliest, as you will get earlier maturity from them than you will from the later ears. Notice the advantages of an ear as you will get good seed from good corn. When selecting your seed study the height of the stock as it stands in the field.

"A disadvantage to corn is a large cob and uneven butt, as it is hard to husk. It contains a large amount of water, and that will spoil the seed, and you get less per cent of grain from an ear with a large cob. After selecting your ear it is a good plan to use the kernels from the centre of the ear for seed as they will be more free from germs and more regular.

"Therefore, an ear with small cob, good butt and straight and regular kernels will produce better results, for in a contest it is necessary to have all ears the same size and shape as they will look pleasing to the eye.

"After taking your corn from the field it is dangerous to hang the husks on the side of a barn or shed as the rain and wind will cause it to lose its vitality. A good plan is to string them out on shelves or racks somewhere inside the barn.

"During the winter or spring test your corn in small boxes to see if it will grow. It will be necessary to mark the boxes in some way to keep them separate, and if you have good results from special kernels be sure to use the ear from which they came.

"It is better to use seed from your own farm or from corn that has been grown in your vicinity as it sometimes takes two or three years for the seed to become accustomed to the soil and climate. As a rule, it is not safe to grow corn in the same field for more than three consecutive years."

Many questions were answered by Prof. McDonald as to the selection of seed and the growing of corn. He also gave several points on keeping the soil pure and how to kill the germs. It has been planned by the grange to have several other speakers in the future, as the people of Billerica are out to break a record in raising corn.

The Billerica Grange was organized Jan. 5, 1909, and meets regularly twice a month. The officers elected recently are: Master, Harry F. Waite; overseer, Forrest F. Collier; lecturer, Mrs. Forrest F. Collier; steward, Fred L. Smith; assistant steward, Constantine D. Tutein; chaplain, Florence R. Ruth; treasurer, Charles Wright; secretary, Josiah C. Folsom; gatekeeper, Roger Bates; Ceres, Mrs. Harry F. Waite; Pomona, Stella Morris; flora, Bertha E. Dimmock; lady assistant steward, Ellen Schult.

An oyster supper and entertainment was given in the vestry of the Baptist church, Billerica Centre, on Thursday evening, and the church was filled to the doors. The program was as follows: Piano solo, Miss Bertha Dimmock; piano solo, Miss Parris; readings, Miss Evelyn Spaulding; solos, Miss Esther Moran, Miss Dora Ellis and Mr. Nyles Eaton; duet, Mr. Nyles Eaton and Miss Dora Ellis. Miss Maude Ellis was the accompanist for the evening.

WANT TO FEEL YOUNG?

It's Olive Tablets For You!

Beware of the habit of constipation. It develops from just a few constipated days, especially in old people, unless you take yourself in hand.

Coax the jaded bowel muscles back to normal action with Dr. Edwards' Olive Tablets, the substitute for calomel. Don't force them to unnatural action with severe medicines or by merely flushing out the intestines with nasty, sickening cathartics.

Dr. Edwards believes in gentleness, persistency and Nature's assistance.

Dr. Edwards' Olive Tablets oil the bowels; their action is gentle, yet positive. There is never any pain or griping when Olive Tablets are used. Just the kind of treatment old persons should have.

Take Olive Tablets mixed with olive oil and have no trouble with your bowels or stomach.

"Every little Olive Tablet has a movement all its own." 10c and 25c per box.

The Olive Tablet Co., Columbus, O.

Kid Carter's Trial in March

BOSTON, Jan. 24.—James E. Jennings alias "Kid Carter," will be placed on trial in the superior criminal court of Suffolk county during the second week of March. He is charged with murder in the first degree, having shot and killed William M. McPherson in a South End saloon on the evening of Jan. 1.

The case is put over until March because Medical Examiner Leary, with Mrs. Leary, is about to sail for Panama and will not return until that time. He is an important witness for the government.

Wanted Paper Hangers

Wanted several good, reliable Paper Hangers at once; union men. Apply to Mr. Wilson, Mgr. United Wall Paper Stores of America, in Nelson's Dept.

JOHN M. FARRELL, Auctioneer

OFFICE, 162 MARKET STREET, LOWELL, MASS.

EXECUTOR'S SALE OF REAL ESTATE

—OF THE LATE—

EDNA C. RICE

TOMORROW AFTERNOON AT 2.30 O'CLOCK

AT NOS. 12 AND 14 BELLEVUE STREET, LOWELL, MASS.

I shall sell at public auction without limit, the first parcel, consisting of a modern built, two-tenement house and 6628 square feet of land. The house is three stories with a slate hip roof, has thirteen rooms and bath to each tenement. The first floor has large hall, double parlors with fireplace, dining-room with china closet built in, kitchen, pantry with hot and cold water and store room. The second floor has large hall, four well lighted sleeping rooms with good closets and bathroom. The third floor has three square, high posted, well lighted chambers with closet in each room and large hall. There is a high posted, well lighted cemented cellar under the entire house, divided into wash room with set tubs and copper boiler, large boiler room and vegetable cellar with cupboards. The tenements are both alike, each occupying one-half of the house; each has separate steam boilers; separate front and side doors. There is a broad piazza that extends across the entire front of the house. The building is in the best of repair inside and out. The house sets up high on the lot, all graded with a nice lawn, has concrete walks, stone steps from the street. One tenement is now rented to a good tenant. Your attention is called to this two-tenement piece of property as I feel that this is the best opportunity you will find in a long time to buy at public auction, so well located a piece of real estate, just off Westford street, for investment or for a home.

TERMS OF SALE: $500 in cash must be paid to the auctioneer as a deposit as soon as the property is sold. Other terms at sale. From one-half to two-thirds can remain on a mortgage if you see fit.

House will be open for inspection Saturday a. m. after 10 o'clock.

SATURDAY, JANUARY 25, 1913, AT 3.30 P. M.

Second Parcel—I shall sell at public auction on the premises, a lot of land on the southeast side of Auburn street, containing 2999 square feet, more or less, with a frontage of 34 5-10 feet on Auburn street. This lot of land is so situated that a person could build a block and have a paying investment for good tenements are sure to rent well in so central a location.

TERMS OF SALE: $100 in cash must be paid to the auctioneer as a deposit as soon as the land is sold. Other terms at sale.

Per order EDWARD S. HOSMER, Executor.

141-145 MERRIMACK STREET GREGOIRE'S 141-145 MERRIMACK STREET

LOWELL'S GREATEST MILLINERY STORE

LADIES, HERE ARE GENUINE BARGAINS FOR YOU

If you've ever had the chance to buy millinery at unheard of prices, prices that would be low for the manufacturer to quote to the wholesaler, it is presented to you in the sale of millinery and hat necessities, which will be opened here tomorrow. While in New York this week, figuring with the importers for our spring stock, we chanced upon a shipment of millinery returned, owing to the consignee's failure. Of course, it was a bit aggravating to the importer to find that he had to resell, a stunt many of them do not care to perform. It was a hard proposition to find a ready purchaser and he was about to unpack, when we happened in. He told us the story and asked us to make a price. We did. He accepted it and forthwith addressed the consignment to our establishment. It arrived yesterday, and although rushed some to get it in shape, we will place it on sale tomorrow. Study the description and price of every hat. It will pay you.

This shipment is the largest assortment of Trimmed, Untrimmed and Ready-to-Wear Hats, in all the latest and fascinating shapes, ever shown here

Sample Hats, worth $2.50 and $3.50. Sale price 98c
Trimmed Hats, worth $5.00 and $7.00. Sale price $1.98
Trimmed Hats, worth $12.00 and $15.00. Sale price $4.98
Children's Trimmed Hats, worth $1.25. Sale price 48c

Large Velvet Shapes, plain and Tam-o-shanter crown, regular $2.50 and $3.50 values. Sale price 98c
White and Black Moire silk Hats, regular $2.50 and $3.50. Sale price 98c
Untrimmed Shapes in English and French felt, regular $1.48 and $1.98. Sale price 48c

Fine quality French Felts, regular values $2.50 and $3.50. Sale price 98c
Fancy Stickups, value 25c. Sale price 10c
Wings in all colors, were $1.50 and $2.50. Sale prices 75c, 98c
Fancy Aigrettes, value 98c. Sale price 25c
Cock Feathers, value $1.25. Sale price 48c

FLOWERS FLOWERS

American Beauty Roses, value $1.25. Sale price 48c
Large Pink Roses with foliage, regular value 75c. Sale price 25c
Large Wreaths in all colors, value 98c. Sale price 48c